Dancing Deficit
Estimate of Federal deficit again indicative of New Deal's disregard for accurate arithmetic.
Politics and People, Page 2.

The Washington Post

The Weather
Today—Mostly cloudy and cooler.
Tomorrow—Fair and somewhat warmer.
Yesterday—High, 82; low, 59.
Details on Page 14.

NO. 21,872 Entered as Second-Class Matter, Postoffice, Washington, D. C. WASHINGTON: MONDAY, MAY 4, 1936 **** Copyright, 1936, By The Washington Post. THREE CENTS

Gain by Radicals At Polls Menaces French Cabinet

Communists Assured of 71 Seats in Chamber of Deputies.

Sarraut's Regime Expected to Fall

Popular Front Captures Majority, With Nearly All Returns In.

By the United Press.

Paris, May 3.—Sweeping Communist victories in today's parliamentary run-off elections, surpassing even the most optimistic predictions, tonight threatened the cabinet of Premier Albert Sarraut.

It was announced officially at midnight that the Communists had won 71 seats in the new Chamber of Deputies which will convene June 1. At that time there were five more districts to be heard from, and it was indicated in some quarters that the Communists might win two or three of those seats.

Latest returns showed that Left Wing or Popular Front Parties had piled up a parliamentary majority of 380 seats out of 618, including eight colonial seats.

Meanwhile, Premier Sarraut called an urgent cabinet meeting "as soon as possible." The meeting probably will be held Wednesday and the cabinet may be called upon to decide its own fate.

To Discuss Vacancies.

The cabinet will discuss the possibility of filling in four vacancies, created by the defeat of three ministers and withdrawal of another, in an attempt to keep the cabinet intact until the new Parliament convenes.

Minister of Aviation Marcel Deat and Minister of Colonies Jacques Stern were defeated in the run-offs today.

Minister of Education Henri Guernut was defeated last Sunday and Minister for Public Health Louis Nicolle withdrew after failing to be elected in the first ballot.

The Communist gains were mainly at the expense of the Radical Socialists, the Independents and the Socialists.

In the old Chamber, the Communists had only ten seats.

With complete returns from 613 out of 618 polling districts, the new Parliament will line up approximately as follows:

Communists, 71; Dissident Communists, 10; Socialists, 143; Union Soicalists, 25; independent Socialists, 9; Radical Socialists, 115; independent Radicals, 31; Left Republicans, 83; Union Republican Democrats, 90; Popular Democrats, 23, and Conservatives, 11.

Communists and Socialists joyfully celebrated the Red landslide. Nearly a half million members of the Popular Front were on the streets of Paris and the suburbs at midnight, singing and shouting. There were no disorders.

Parades Staged.

At Marseilles, the victorious Leftists, waving red flags, paraded along the main streets. Police cordons were placed around the offices of conservative newspapers.

The dominant Popular Front will dictate an all-Left-Wing government to be formed as soon as Parliament convenes. Premier Sarraut's future was doubtful, as a new triumvirate composed of Communist Maurice Thorez, Socialist Leon Blum and Radical Socialist Edouard Daladier was swept into power.

It was believed certain the Sarraut government will resign shortly, perhaps coincident with the convening of Parliament.

The paraders shouted for dissolution of the Fascist Croix de Feu organization and yelled: "De la Roque to the gallows." Col. Casimir de la Roque is head of the Croix de Feu.

Unofficial leaders of the victorious Reds said their parliamentary representatives will push a program involving reform of the Bank of France and taking the profits out of war by nationalizing the munitions industries, insurance companies, railroads, power companies and public utilities.

The Communists won 26 seats in the Paris suburbs. Returns from two districts were missing. Dissident Communists won three in the suburbs, Socialists three, the Socialist Union two, Radical Socialists one and Nationalists nine.

Edouard Herriot, veteran mayor of Lyons, former premier and president of the radical Socialist Party, was re-elected in the run-offs. It marked the first time since 1905 that Herriot failed to be elected in the first ballot.

Regime Endangered

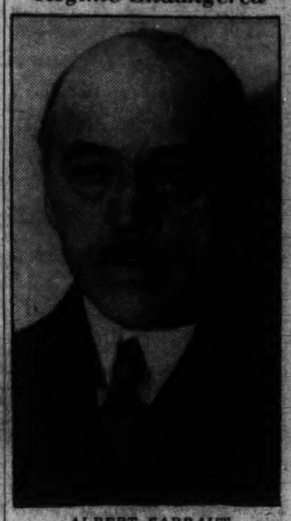

ALBERT SARRAUT.

5 Groups Fight For Delegates In California

Landon's Forces Campaign for Uninstructed Representatives.

By Felix Bruner.

With the Democratic National Committee claiming the biggest Nationwide Democratic registration in history, political interest will turn this week to primary elections in Maryland, California and South Dakota and to the closing days of the primary campaign in Ohio.

Three Democratic and two Republican groups are contesting in the California primary. President Roosevelt has filed the names of 44 personally selected delegates to the Philadelphia convention.

The Democratic factions include the 'regulars,' who are for the President; a group of which Upton Sinclair is the nominal candidate and which is seeking a "Production for Use" plank in the platform, and the Townsend group, of which Representative John S. McGroarty, author of the old-age pension bill, is the nominal candidate.

Groups Are Divided.

The Republican groups are divided on the subject of instructed and uninstructed delegates. The Landon-for-President Clubs have asked friends of the Kansas Governor to vote for the uninstructed delegation, headed by Earl Warren. Another so-called Landon group is headed by William Randolph Hearst, publisher, and Gov. Frank Merriam.

In South Dakota the contest is between a slate of delegates pledged to Senator William E. Borah and an uninstructed group favored by supporters of Gov. Landon.

Although Gov. Landon's name does not appear on the ballot, his friends in that State have announced that seven of eight candidates running uninstructed have pledged themselves to vote for him "as long as his nomination appears possible." The eighth delegate, according to the Associated Press, was announced as "100 per cent for Landon."

The Borah slate is headed by Senator Norbeck. President Roosevelt is unopposed on the Democratic ballot. There is no contest for Governor in either party and no contest for Senator in the Democratic Party. On the Republican ballot C. A. Christopherson, former Congressman, and J. Chandler Gurney are candidates for the Senatorial nomination.

Ohio Republicans were reported to be speculating over cancellation of a planned Statewide rally for Gov. Landon. According to the Associated Press, E. Wilson Heisey, president of the Ohio Landon-for-President Club, announced the meeting had been called off at the suggestion of John Hamilton, head of the Landon national organization.

Declines Statement.

Hamilton declined to be quoted. Henry J. Allen, former Governor of Kansas, was to have been the speaker. Landon is not officially a candidate in Ohio.

The only Republican candidates in the primary are Senator Borah and Robert A. Taft, a "favorite son" candidate. Delegates selected will not be bound to vote for the candidates they represent. Borah is campaigning in the State. Taft has a slate of 52 delegates, and Borah a slate of 35 in the election, which will be held May 12.

"Registration figures," the Democratic committee said in a statement, "continue to reveal the largest Democratic enrollment in history."

It is said that in spite of a lack of contests, President Roosevelt received 750,000 Pennsylvania votes, the largest ever recorded for a candidate in a Presidential primary. It pointed out that the total was more than 150,000 in excess of the aggregate cast in 1934, when there were active contests.

"Registration figures in West Virginia," the statement said, "show the Democrats have a majority over the Republicans of over 103,000. In 1932,

Continued on Page 2, Column 4.

Negro Lynched By Georgia Mob

Pavo, Ga., May 3 (AP).—John Rushin, 55-year-old Negro farm laborer, was lynched near here late today by a mob to which he confessed he killed Marion Pate, 24-year-old white man.

Deputy Sheriff Herbert Kennedy, of Thomas County, said the Negro was taken from him by a mob of "about 200 people" after he had arrested Rushin in connection with the slaying of Pate, which occurred near the scene of the lynching earlier in the day.

Kennedy said that before the mob spirited the Negro away some one asked Rushin if he killed Pate and that the Negro replied "yes" and added he had also robbed Pate.

Postoffice's Tower Fired By Lightning

Firemen Have Difficulty Reaching Blaze; Hose Lifted 300 Feet

Other Buildings Struck as Downpour Floods Streets in City.

A bolt of lightning, flashing across the sky at the height of a preseason thunderstorm, struck the 315-foot tower of the old Postoffice Building yesterday afternoon, causing it to burst into flames.

The blaze, leaping from the most familiar structure in the downtown skyline, fascinated thousands of persons on rain-swept Pennsylvania avenue.

The lightning struck the huge metal ball that rests on the tip of the clock tower, ignited the slanting roof and touched off an automatic alarm.

Climb Winding Stairs.

Never before did Washington firemen have such difficulty in reaching a fire. The elevators took them only about half the distance up. Through pitch blackness, they had to climb a circular stairway. Even then they were not near the fire. They had to go the remainder of the way up ladders built into the tower.

Firemen found that the extinguishers they had brought along were of no use. Thereupon they dropped a life line to the street more than 300 feet below and hauled up a hose.

With this the fire was extinguished and serious damage averted. About 20 panes of glass were broken when slate from the tower crashed through a skylight.

The great Postoffice clock, to which Washingtonians have been looking for the time since 1897, was still ticking away as the firemen departed.

The old Postoffice Building, now occupied largely by the AAA and divisions of the General Accounting office, was only one of several structures hit by lightning as the city was deluged by the heaviest rainfall of the year.

A bolt struck the 125-foot radio transmitter tower on the roof of the Riggs National Bank Building, Fourteenth street and Park road northwest, and as a result Station WRC was off the air for 29 minutes—from 3:58 to 4:27 p. m.

Lightning took Station WOL off the air for six minutes.

Another bolt struck the cupola of a house at 832 D street southeast, occupied by Mr. and Mrs. Homer Allen. Fire apparatus was summoned, but no great damage had been done.

Parkview School, on Warder street near Park road, also was struck by lightning. A limestone decoration near the top was splintered.

Lightning did $4,000 damage on the farm of W. M. Deacon, near Largo, Md. The bolt ignited a barn in which were stored twenty-seven-hogsheads of tobacco and a large quantity of corn and hay, all of which was destroyed.

The storm of a type rare at this time of the year, broke shortly before 4 o'clock. From then until 9 o'clock last night 2.32 inches of rain fell, more than the fall throughout April.

Within an hour, 32 calls were received by the Fire Department, most most of them relating to flooded cellars in the Northwest section.

Manholes Torn Up.

The rail fell in such torrents that it surged over the sidewalks in most sections of the city. Downtown parks, which have been undergoing repairs, sent great streams of muddy water into adjacent streets.

So strong was the flow of water that manholes were blown from sewers at Thirteenth street and Florida avenue northeast and at Twenty-second street and New York avenue northwest.

Virginia-bound automobiles, headed for the Highway Bridge, were halted on lower Fourteenth street when water, backing up from sewers, surged over that thoroughfare. The traffic was diverted to the Arlington Memorial Bridge for an hour.

Approximately 100 small boats, most of them with sails, were cruising off Hains Point when the storm came up. Seven of them overturned, but no lives were lost.

Many trees, one of them at the foot of Capitol Hill, were felled by the storm.

The Weather Bureau reported that the temperature, immediately before the storm broke, was 79 de-

Continued on Page 3, Column 4.

American Nurse Slain at Addis Ababa; Women, Children Flee U. S. Legation; Italian Troops at Edge of Looted City

15,000 Men Reach Hills Only 3 Miles From Downtown Area.

Mussolini Orders Early Occupation

Paper Reveals Emperor Rejected Offer for Negotiations.

Copyright, 1936, by United Press.

Rome, May 3.—Fifteen thousand Askaris, native Italian troops, occupied the Entoto Hills immediately overlooking Addis Ababa today, authoritative messages from the East African war front reported tonight.

The Askaris occupied the Entoto Hills early this afternoon. They were part of the Second Division, Italian Native Corps, commanded by Gen. Pirzio Biroli. The division moved out of Dessye last month as the vanguard of a motorized column.

Mount Entoto is actually part of the City of Addis Ababa, less than three miles from the center of town.

The Askaris, it was understood, were rushed to strategic positions overlooking devastated Addis Ababa upon express orders from Premier Benito Mussolini to Marshal Pietro Badoglio.

They were ordered to occupy the city as soon as possible and lift the siege laid at the American, British and French legations by Ethiopian mobs determined to reduce Emperor Haile Selassie's abandoned capital to ashes before arrival of the invaders.

Appeals to Il Duce.

Badoglio's preparations to occupy Addis Ababa were accelerated after French Foreign Minister Pierre-Etienne Flandin personally appealed to Il Duce to protect beleagured foreigners there.

Earlier official dispatches from Badoglio's headquarters at Dessye said a column of Eritrean troops had reached the Addis Ababa outskirts. They were awaiting arrival of motorized units.

The Eritreans, marching on foot, camped after moving up to within sight of smoldering Addis Ababa. Three thousand trucks were roaring to their support over the imperial highway connecting Dessye and Addis Ababa.

The motorized column, at last report already had negotiated the 12,000-foot heights of Tarma Burrh.

Meanwhile, Virginio Gayda, editor of the Giornale d'Italia, Mussolini's sounding board, revealed that before he fled his country, Emperor Haile Selassie rejected Italian offers for direct peace negotiations.

Gayda said that before beginning his advance on Addis Abada from Dessye, Badolgio communicated the King of Kings and offered ot negotiate. Halie Selassie's refusal was unequivocal.

"The departure of the Negus constitutes flight—even desertion," Gayda said editorially. "For Italy it is the natural consequence of a situation created by Ethiopia. The Negus, after his defeat and after ruinous errors, collaborated with the sanctionist nations even to the extent of refusing negotiation efforts made prior to the start of the march on Addis Ababa. He had no other recourse than flight.

"His population abandoned him. The Emperor in turn abandoned them. The state of anarchy, which exploded in Addis Ababa as soon as the Negus fled, confirms that the last vestige of Ethiopian authority has departed forever. Badoglio is hailed by natives and foreigners. He must hurry his march, but no longer to fight. He must save the capital of a fallen empire."

Confidently expecting that the troops would enter Addis Ababa before nightfall, the populace prepared for wild celebrations of Italy's conquest over Ethiopia and League of Nations sanctions. Private homes were draped with flags and banners and millions gathered around radios.

Group Sent to Safety Within Confines of British Compound.

Engert Expecting To Repel Rioters

Believes Staff Can Hold Out Against All but Mobilized Attack.

By the Associated Press.

The American minister notified the State Department last night that women and children had been evacuated from the American Legation in Addis Ababa with the assistance of British diplomatic officials, but that the male members of the American staff intended to hold out at the legation.

In a message dispatched at 11 p. m., Ethiopian time, by the legation's wireless, Minister Cornelius Van H. Engert said that at his request the British Legation had sent three trucks with a military escort in which women and children in the legation, including nurses, had been escorted to safety within the well-fortified British compound.

The minister's wife, however, remained with her husband and his staff.

Engert notified the department that he expected to hold the legation against anything short of a mobilized attack, asserting that he and his staff possessed nine rifles, two shotguns, a number of pistols, and a fair amount of ammunition.

Expects to Hold Legation.

He added:

"With Vice Consul William M. Cramp, Philadelphia, and Vice Consul Robert L. Hunter, Milbank, S. Dak., and the four Navy radio men, all of whom have shown admirable courage and coolness, I expect to be able to hold the legation against anything but a mobilized attack from different directions."

The minister said that assisting him in addition to the legation's staff, were six other foreigners, including three Americans. They are a Mr. Spencer, American financial adviser to the Ethiopian government; Ben Ames, a press correspondent; Hal Dubarier, an American aviator; a White Russian named Hartman; a Greek representative of a news agency named Angelopoulos, and an unidentified Czechoslovakian in the minister's employ.

The State Department earlier announced that Secretary Hull had sent a message to Engert leaving to the latter's discretion determination whether the American Legation was to be evacuated.

British Fire On Natives.

With one American woman slain, rioting natives were fired on by British troops last night in a successful evacuation of personnel and refugees of the Turkish Legation there.

In addition to the death of Mrs. A. R. Stadin, of Loma Linda, Calif., caused by a stray bullet from rioting natives, Engert reported that a British Red Cross doctor had been wounded while driving through the streets of Addis Ababa.

The city was still smoldering from flames that vitrually had destroyed its business district and was besieged by native looters.

Mrs. Stadin was the wife of a doctor attached to the American Seventh Day Adventists Mission in Addis Ababa.

Engert reported he had heard that the Turkish Legation was in serious danger of being attacked about 5 p. m., that a squad from the British Legation guard had considerable difficulty in removing the legation personnel and other Turkish nationals quartered there, and had succeeded only after killing several Ethiopians.

Earlier, Engert had advised the department that he had evacuated a number of foreigners who had taken refuge in the American Legation with the aid of British Legation trucks.

Mrs. Stadin was killed while she slept early yesterday by a bullet which penetrated the glavanized iron roof of the Seventh Day Adventist Mission headquarters.

Subsequent reports from Engert mentioned no other American casualties, but pointed to the death of Mrs. Stadin as an illustration of the risk incurred by all foreigners while indiscriminate firing continued.

Riot Victim With Husband

Mrs. A. R. Stadin, who was killed yesterday by a stray bullet fired by soldiers rioting on streets of Addis Ababa, shown with her husband.

U. S. Minister's Messages

Following is an almost hour-by-hour (Addis Ababa time) account of events in Addis Ababa, Ethiopian capital, sent to the State Department yesterday by Cornelius Van H. Engert, American Minister:

9 a. m.

"Deeply regret to report the death of Mrs. Stadin, wife of Dr. A. R. Stadin, of the Seventh Day Adventist Mission, who was killed this morning at 5:15 o'clock by a stray bullet which pierced her skull.

"Dr. G. C. Bergman will endeavor to embalm the body until burial is possible.

"Please inform General Conference Seventh Day Adventists, Takoma Park, Washington, D. C."

10 a. m.

"With co-operation of British legation, which provided two trucks in charge of Vice Consul Trapman, the following were safely removed to British Legation this morning:

"Mrs. G. C. Bergman and two children, Mr. and Mrs. Hanson, two Swedish and two Norwegian nurses.

Dr. Stadin will probably follow later. Dr. Bergman states he prefers to remain at the hospital."

11 a. m.

"Although shooting continued all night, things seem on the whole a little quieter.

"Several fires were still smoldering this morning but heavy showers will probably prevent spreading. So far only business center destroyed except important Indian firm, Mohammedally & Co., which also escaped pillage owing to effective rifle fire of employes. Customs house near railway station was burnt early this morning with all contents.

"Swedish officers who had been in charge of military school left by train yesterday morning.

"Accidental death of an American citizen reported in my May 3, 9 a. m., shows considerable risk incurred by all foreigners while indiscriminate firing continues. Estimated at least 200,000 rounds have been fired during last 24 hours."

3 p. m.

"Dr. Melly, of the British Red Cross, is reported to have been shot through the chest while driving through the streets but is expected to recover. This report is not confirmed."

4 p. m.

"There is reliable information to the effect that the Italian vanguard is now only about 10 or 12 miles from the city and will presumably enter it tomorrow. There is no evidence of Ethiopian resistance."

5 p. m.

"My messenger has just returned from the Sudan Interior Mission at Furi and reports everybody well and safe. There seems to have been a little anxiety for a while but nothing serious happened."

"Although messenger was unable to get through to American Mission at Gullali because of heavy firing, I believe I would have heard if they were in trouble as the mission is comparatively near the legation. However, the fact that he could not get through and that just then an Abyssinian child was shot down near our front gate and as mob was reported to be approaching made it seem wise to send message to British Legation to send trucks (to the American Legation) at least for the evacuation of Greeks and Russians, four Armenian girls and some 15 British Somalis who had joined the Greeks and Russians (at the American Legation) since yesterday. This was done and I believe they reached the British Legation safely."

7 p. m.

"News of Melly's wounding confirmed.

"I also heard that the Turkish Legation, which lies en route to the so-called Legation Quarter, was in serious danger of being attacked about 5 p. m. and that a squad from the British Legation guard had considerable difficulty in extricating legation personnel and Turkish nationals and only succeeded after killing several Abyssinians.

"Taken together with the general developments during the day, these events induced me to communicate once more with the British Legation to request several trucks be sent to evacuate, if necessary, our entire legation."

11 p. m.

"The British Legation very kindly sent not only three trucks but Consul Hope Gill, Military Attache Taylor, and Capt. Keene in command of 15 Sikhs of their legation guard.

"After obtaining from them latest information regarding the general situation, I decided to evacuate the women and children only.

"The following therefore, left tonight for the British Legation in two trucks escorted by the Sikhs: Miss B. A. Dommermuth, Avoca, Pa.; Miss E. C. French, Avoca, Pa.; Miss R. M. Shippey, Avoca, Pa., with an adopted child; my two children and their governess; Clerk Fidele, a British subject, his wife and two children; family of our Amharic scribe, Ato Yohanness, and Weeks, colored, American. Mrs. Engert desired to remain at the legation to encourage native servants whose families live in the compound and I consented.

"With Vice Consul William M. Cram and Robert L. Hunter and our four radiomen, all of whom have shown admirable courage and coolness, I expect to be able to hold the legation against anything but a mobilized attack from different directions. Following Americans are also assisting: Spencer, B. Ames and Hal Du Berrier, as well as Clerk

Continued on Page 9, Column 2.

Entire Retail Center of Capital Demolished; Churches Burned.

Streets of Capital Strewn With Bodies

Arms Stores Explode; Selassie, Family on British Ship.

Ethiopian Situation.

With an American woman killed and streets strewn with unidentified dead, Ethiopia's capital last night was a smoldering shambles. Fire and pillaging still raged as Italian troops strove frantically to reach Addis Ababa, governmentless since the flight of Emperor Haile Selassie.

Fifteen thousand Askaris, native Italian soldiers, were three miles outside the capital, awaiting the arrival of motorized re-enforcements to march into the city.

Women and children were evacuated from the American Legation in Addis Ababa with the aid of British diplomatic officials, the American Minister, Cornelius Van H. Engert, reported by radio to the State Department here. Those evacuated were taken to safety within the fortified compound of the British Legation, while the male members of the American staff planned to hold the Legation against threatened Ethiopian attacks.

The French Legation, in which hundreds of Italian prisoners of war were being held, was besieged by enraged Ethiopians, with fighting reported continuing.

The fleeing Emperor Selassie arrived at Djibouti, French Somaliland, and with his family and a staff of ministers boarded a British destroyer, en route to England.

Rioting Rages.

Addis Ababa, May 3 (By the Associated Press and other American correspondents collaborating in use of limited wire facilities).—Fire, pillaging, murder and anarchy raged in governmentless Addis Ababa today with an American woman killed by a bullet from marauders as she slept.

The lofty capital from which Emperor Haile Selassie and his family fled early yesterday was a ghastly wreck.

In the center of town streets were strewn with corpses. Eight bodies were counted on one of them and the mutilated casualties were unestimable.

The first reported fatality among foreigners was Mrs. A. R. Stadin, wife of an American missionary doctor and who is a graduate nurse. She was killed at dawn when a bullet pierced the galvanized roof of the Seventh Day Adventist mission, where she was sleeping.

A great portion of the population was pillaging, firing, and even burning, determined to raze the capital before the

Continued on Page 9, Column 3.

7 Boats Are Capsized by Squall In Potomac Mutton-Leg Race

Gusts of rain driven by a 60-mile wind that transformed smooth Washington Channel into a raging, bucking sea, overturned seven sailing boats in the Potomac River Sailing Association's "mutton leg" race yesterday afternoon, plunging a dozen or more occupants into the turbulent waters.

Tragedy was averted by the prompt action of sailors at the nearby Naval Air Station, who warned of the approaching high winds by the Weather Bureau, stood by with boats ready. As boat after boat capsized, the sailors dashed out in their craft, dragging the drenched racers to safety.

The boats were turning into the final stretch of the two-lap course when the wind struck, tossing the small craft about as if they were bits of wood. Most of the boatmen immediately put in for shore, but several of the hardier racers kept to the course—until overturned.

Lured by the warmth and the light breezes in the morning, 40 boat owners turned out at naval air base for the start of the race. The course was set up the channel for about half a mile to the buoy, back to the base and then over the same course for a second time.

At 3:30, despite a slightly overcast sky, the referee fired the starting gun. Most of the boats had covered the first lap and were negotiating the homestretch when the storm struck.

Sailors at the naval air station watching the course of the race and wondering whether the boats would beat the approaching storm over the finish line, said some of the boats propelled by the wind shot over the water at a rate of more than 15 miles an hour, while others

Continued on Page 3, Column 4.

Italians May Remain In Africa as Settlers

Rome, May 3 (AP).—At least 400,000 of the 500,000 Italian soldiers and workmen in Africa will re-

Continued on Page 9, Column 5.

Mother Acquitted Of Poison Death

Greenville, Tex., May 3 (AP).—Mrs. Velma Patterson, 34, was acquitted today on a charge that the thrice-wed woman poisoned her 12-year-old daughter so she could carry on a romance with a cattleman.

The trial was for the death of Dorothy McCasaland. Mrs. Patterson still is charged with poisoning another daughter, Billie Fae McCasland, 11.

The State asked the death penalty, accusing her of wanting to get the children "out of the way."

The defense held that the children died of intestinal influenza and placed on the witness stand friends who told of the mother's love for the daughters. Exhumation of the bodies and the announcement of a chemist that he found identical poisons led to the charges.

The jury was given the case late yesterday.

Today's Index

	Pages
Culbertson on Bridge	22
Classified Advertisements	19, 20
Comics	21
Death Notices	19
Editorials	6
Financial News	22
Hollywood	4
Picture Page	3
Politics and People	2
Society News	10
Sports	18, 16, 17
Stage and Screen	14
Substitute Sweetheart	11
Woman's Page	11
Federal Diary	19

Landon Clubs Fear 'Sell Out' In California

Urge Backers to Vote Tomorrow for Delegation Uninstructed.

With Republicans of the Nation intent on the outcome of the primary election in California tomorrow, fresh fuel has been added in the controversy over selection of the State's delegation to the party's national convention, it was learned here yesterday.

The Landon for President Clubs, with headquarters at Los Angeles and claiming to be the first such organization created outside the State of Kansas, has appealed to backers of Gov. Alf M. Landon of Kansas for the Presidential nomination, to vote for the Earl Warren uninstructed delegation in preference to the so-called Landon slate sponsored by William Randolph Hearst, publisher, and Gov. Frank Merriam of California.

Over the signature of E. R. Case, secretary, the organization has circulated copies of resolutions adopted by the clubs on April 18, asserting that Gov. Landon's cause "would best be served by supporting the uninstructed delegation, a very large proportion of which is known to be personally friendly to Gov. Landon."

Aimed at Hearst, Merriam.

The club's action bears out the understanding in the Capital that the fight on the Landon-pledged delegate ticket is not aimed at Gov. Landon but at domination of the State's delegation by Hearst and Gov. Merriam.

The resolutions assert that:

"This organization believes that important pressure was placed upon Gov. Landon by the Hearst-Merriam forces in their attempts to further their personal plans at the expense of both Gov. Landon and the Republican Party."

They then declare the organization "believes thoroughly in the honor, the integrity, and the outstanding character of the men and women composing the so-called uninstructed delegation nominally pledged to Earl Warren (the State chairman), but to be released by him, but is not entirely satisfied with certain of the delegates on the so-called Landon ticket or with the forces which brought that ticket into being."

Would Block "Sell Out."

Reference then is made to the California support of John N. Garner, also sponsored by Hearst, in the 1932 Democratic campaign, with the assertion that "this organization also wishes to avoid any possibility of having Gov. Landon's candidacy sold out as Garner was sold out in California four years ago."

The reference recalled the California backing given Garner for the Democratic nomination at the Chicago convention throughout the fight between the Roosevelt and Al Smith forces. With the Roosevelt forces leading but still lacking the needed two-thirds vote, William Gibbs McAdoo, leading the California delegation, took the floor and threw the Garner delegates' strength to Roosevelt, thereby avenging the blocking of his own nomination by Al Smith in the bitter 1924 convention at New York. Garner, next day, was made the Vice Presidential nominee.

The Landon Clubs' resolution closes with the statement that:

"It is with deep regret that this organization makes public its recommendation, but it can do no other in the higher interest of the Governor himself, and of the Republican Party in the State and in the Nation, since this action is taken in the belief that principles must always come before political expediency."

Effect is in Doubt.

The Landon for President Clubs are headed by John N. White, as campaign manager; Case; Margot Hoppe, executive secretary; J. W. MacDowell, treasurer, and David D. Sallee, general counsel.

What effect issuance of the resolutions will have in the election of Republican delegates tomorrow was a matter of speculation here, but it did tend to make it even clearer that defeat of the Landon-pledged slate would not necessarily be a defeat for Gov. Landon. It is known that many of those on the uninstructed slate are favorable to Landon, but the unpledged delegation is being supported by many to prevent control of the State's representatives at the national convention by Hearst and Merriam.

Former President Hoover and a considerable faction of Republicans in California, from the start of the campaign, have favored sending an uninstructed delegation to the Cleveland convention.

3 Saw Way From Jail; One Named in Slaying

Lisbon, Ohio, May 3 (AP).—Three men, including one charged with first degree murder, sawed their way from the Columbiana County jail today.

The men are Burl Rogers, 27, of East Liverpool, charged with the Christmas Day slaying of Clarence Dickey; Roy McDole, 21, East Liverpool, convicted of driving an automobile without consent of the owner, and Albert Wright, alias Albert Straley, 19, East Palestine, charged with forgery and driving without consent.

William Virden, deputy and turnkey, said all three were in their cell, when the Sunday noon meal was served. Their absence was discovered shortly before 2 p. m., he said.

J. M. Stein & Co.
Young Men's Tailors
Our suits are designed and tailored for the smart dresser. They are dignified, yet not old mannish. You're youthful in them. Quality through and through. Carefully tailored of the finest cloths money can buy.
523 13th St. N.W.
Just Below F

Politics and People

Estimate Of Deficit Again Shows New Deal's Disregard For Accurate Arithmetic.

By Franklyn Waltman

SURPRISE and amazement were widespread last week when Secretary of the Treasury Henry Morgenthau told the Senate Finance Committee that the Federal Government would end this fiscal year on June 30 with a deficit in the neighborhood of $5,966,600,000—the largest peace-time deficit in the history of the country.

WALTMAN

The revelation—if it could be called that—should have surprised none. It has been clearly forecast since the day President Roosevelt in effect surrendered the fight against cash payment of the World War veterans' bonus. Anyone familiar with the pending budget and the bonus act has known for weeks that this fiscal year's deficit would set a new record, although it may not be as high as estimated by the Secretary of the Treasury.

Yet those who do not devote themselves to studying such affairs, but rely on pronouncements of the President regarding the Treasury's situation had good reason to be amazed and perplexed by Secretary Morgenthau's statement. Fresh in their ears was the statement made less than a week previously by President Roosevelt in his speech to the National Democratic Club of New York City.

The President was explaining how some of his critics complained of the unbalanced budget and what answer he made to such complaints.

"I tell them," he said, "that whereas the deficit of the Federal Government this year is about $3,000,000,000, the national income of the United States has risen from $35,000,000,000 in the year 1932 to $65,000,000,000 in the year 1936 . . ."

* * *

And parenthetically, it might be said that the President was as accurate in his recital of national income figures as he was in stating the deficit. The Department of Commerce gives the national income for 1932 as $39,545,000,000—only $4,500,000,000 more than the sum named by the President, just as his Secretary of the Treasury names a deficit approximately $3,000,000,000 greater than the figure used by the President. And his estimate of $65,000,000,000 as the national income for this year is a pure guess. The estimates of most experts average about $60,000,000,000, accordingg to a dispatch in the New York Times.

* * *

Well, what are a few billions of dollars to Mr. Roosevelt? But it is exactly this nonchalance, this indifference in dealing with gigantic sums of public money on the part of the President that is so disturbing to men and women who can add four apples to two apples and conclude they have six apples—instead of eight apples, as did the pitiful Hoes family in the current novel.

Thus has it been ever since the New Deal started—a flagrant disregard for accurate arithmetic. The Administration started out to redeem a promise to reduce expenses of the Federal Government 25 per cent; then it commenced exaggerating estimated expenditures and deficits; then the President in his budget message for 1935 held out the hope for a balanced budget in the 1936 fiscal year, including relief expenditures, with the national debt held at not more than $31,834,000,000.

But when he submitted his budget for the 1936 fiscal year, he estimated a deficit for that period of $4,500,000,000, with a public debt at the end of $34,329,000,000. And both in his last budget message and in his subsequent tax message to Congress—the latter long after the bonus was passed—Mr. Roosevelt proudly pointed out that his computations meant a reduction in the deficit for the third successive year. But now the truth comes that instead of a decrease in the deficit, it will reach a new peace-time high.

* * *

Of course the Administration is quite right in saying that there would have been a decrease in the deficit if it had not been for invalidation of the AAA taxes and passage of the bonus payment act—which the President vetoed, but did not otherwise try very hard to block this year either before or after its passage.

But it is likewise true that if it were not for the so-called relief and recovery expenditures, were it not for the many New Deal agencies created in the last three years, we would have a balanced budget now.

In the field of arithemetic and budget balancing, what difference does it make what items create the deficit? Perhaps next year we shall segregate the inordinate national defense expenses from the regular budget and assert that if it were not for those—made necessary, it will be said, by the warlike intentions of others—we would have a balanced budget.

At all events, despite how it is spent, it comes out, or will come out, of the taxpayers' pocket—which means a more or less diminished standard of living for him, either in less income to spend as he pleases or in higher prices for the things he buys. All the rest is just sugar-coating to conceal the taste of the pill.

* * *

But, plaintively cry the New Dealers, haven't people a "right" to live, haven't poor farmers a "right" to decent homesteads and equipment, haven't all boys and girls a "right" to college educations—in brief, doesn't the Declaration of Independence assert that all men are born free and equal? Well, then, why should we not spend the money to give people the things they have a "right" to?

Since all this is so much fiction, the answer will be found in that charming novel of Josephine Lawrence's "If I Have Four Apples." It should be required reading for all New Dealers.

Jurors Are Selected For Cumberland Term

Special Dispatch to The Post.

Cumberland, Md., May 3.—Jurors for the May term of United States District Court were drawn yesterday by Jury Commisisoner Ferman G. Pugh and United States Deputy Clerk C. Edgar Keller.

The jurors are John G. Lynn, Virgil T. Wolford, John E. Wetzel, jr., J. Charles Eichner, John G. Shearer, Charles C. Landis, George B. Bistline, John W. Richardson, P. Thomas Smith, Addison G. McElfish, James P. Barrett, Joseph A. Reinhart, T. Raymond Farrell, Harry L. Cornwell, Frank Wright, James E. Nixon, Charles H. Danner, Frederick T. Small, all of Cumberland; Marcellus Edwards, Perry Wilson, Louis G. Cartright, Joseph H. Griffin, John W. Tritch, William Gardner, Thomas E. Mewshaw, Robert Thwaites, Gustave F. Shultz, John H. Mosner, William H. Hast and Walter A. Johnston, all of Cumberland.

3 Drowned When Auto Plunges Into Stream

Albany, Tex., May 3 (AP).—Two women and a man were swept to death today by a rain-swollen creek into which their automobile plunged after crashing through a bridge railing.

The victims were identified by county officers as Claude Hartgrove, Miss Wardine Raines and Mrs. Albert Carter, all of Sweetwater.

The bodies of the women were found in the submerged car. The man's body was recovered from flooded Salem Creek. A near cloudburst sent the creek out of its banks.

A FINE SMALL PIANO $159
For Recreation Room, Bungalow—Yacht. Guaranteed as fully as our more expensive Pianos. Choice of Mahogany, White Enamel, Red, Black and Maple.
DROOP'S • 1300 G

Beautify your Home with Venetian Blinds
Let Us Budget the Cost
Venetian Blinds
are to a home like the smart accessories of a woman's costume—both decorative and essential. Ask for "Columbia Mills" Venetian Blinds.
They're not expensive.
The SHADE Shop
District 3325
830 13th St. N.W.
W. Stokes Sammons

Townsend Unit Threat Spurs House Inquiry

InterestRekindled as OARP Announces Plans to Enter Election.

By the Associated Press.

The announced intention of Townsend old-age pension leaders to throw the force of their organization into the coming elections yesterday rekindled Congressional interest in the resumption of hearings tomorrow before a House investigating committee.

As the committee prepared to question Dr. F. E. Townsend, cofounder of the plan, Chairman Bell (Democrat), Missouri, characterized a call for a motor caravan from Los Angeles to Washington to seek enactment of the Townsend Plan into law as "another cruel hoax upon the aged and infirm."

The OARP, in a formal statement, said the caravan would bring to the Capital "a complete list containing the names of each and every person who has indorsed the Townsend movement" which the organization said was asked in a committee subpena.

The organization estimated 10,000,000 indorsements would be contained in the petitions, brought here by "autos volunteered by enthusiastic Townsendites."

"Mass meetings will be held each night at some city along the route."

The OARP said efforts were being made to "prevent any possibility of the caravan being turned into a 'march on Washington.'"

Sub-committees, which have been working in California and Michigan, have obtained information which Bell said would be used as a basis for questioning Dr. Townsend.

Woman Killed, 3 Hurt When Plane Hits Tree

Detroit, May 3 (AP).—Miss Sadie Rowley, 34, of Dearborn, a suburb, was killed, and Joseph M. Charlton, also of Dearborn, suffered a fracture of the collarbone as the plane in which they were returning today from the Kentucky Derby struck a tree near the city airport.

Morrell Banker, a third passenger, and Homer Bond, pilot, escaped with minor bruises.

Both wings of the plane were ripped off as it struck the tree.

California Primary Fight

Continued from Page 1.

the Republicans had a majority of 22,169.

"On the Pacific Coast, the figures available from Oregon show a sharp increase in Democratic registration. In 1932, although the registered Republicans outnumbered the Democrats by 172,000, President Roosevelt easily carried the State in the fall election. This year the estimated Republican registration has been reduced by approximately 100,000.

"Revised figures from Wisconsin show that in the primaries for that State, President Roosevelt's total was more than 215,000 in excess of the total cast for Senator Borah the leading candidate in the Republican primaries."

Meanwhile, Senator Barbour (Republican), New Jersey, in a radio talk attacked the administration of relief, a foremost campaign issue.

"I think," he said, "we could take adequate care of the unemployed during the coming year by using money already in the Treasury. This would help the unemployed and it would help the taxpayer, too.

"It means, in figures, that we would not need that extra $1,500,000,000 which the New Deal wants to take from our pockets. It also means that the budget would be nearer in balance."

Barbour said the WPA costs more than the old CWA, "which so reeked with graft and incompetence that even its administrator, Harry L. Hopkins, could not stand the smell of it."

The money that finally reaches the unemployed, he said, is only a portion of the funds the President has at his disposal, part of it going "toward maintaining huge offices and large armies of bureaucrats in Washington, and part into the hands of purely partisan politicians."

Barbour insisted that relief should be administered by the States.

"They will administer relief with a minimum of expense and a maximum of efficiency," he said.

SPECIAL NOTICES.

MOVING—LOCAL AND LONG DISTANCE, guaranteed service. NAt. 1460. NAT'L DELIVERY ASSO., 1317 New York ave.

SPECIAL RETURN-LOAD RATES ON full and part loads; to all points within 1,000 miles; padded vans; guar. service; local moving also. Phone NAt. 1460. NAT'L DEL. ASSO., INC., 1317 N. Y. Ave.

SECTION 337 OF THE BANKING ACT OF 1935 provides that the additional liability imposed upon shareholders in savings banks, savings companies and banking institutions located in Washington, District of Columbia, by the provisions of Section 4 of the Act of March 4, 1933 (D. C. Code, Supp. 1, title 5, sec. 300a), shall cease on July 1, 1937, with respect to all shares issued by any such savings bank, savings company or banking institution which shall be transacting the business of banking on July 1, 1937, provided, that not less than six months prior to such date, such savings bank, savings company or banking institution shall have caused notice of such prospective termination of liability to be published in a newspaper published in Washington, District of Columbia. If the savings bank, savings company or banking institution fail to give such notice as and when above, provided, a termination of such additional liability may thereafter be accomplished as of the date six months subsequent to publication, in the manner above provided. Pursuant to the provisions of Section 337 of the Banking Act of 1935, notice is hereby given by THE CITY BANK OF WASHINGTON in the City of Washington, District of Columbia, that the liability imposed upon the holders of shares of its common stock by the provisions of Section 4 of the Act of March 4, 1933 (D. C. Code, Supp. 1, title 5, Sec. 300a), shall cease on July 1, 1937. By order of the Board of Directors. G. F. BURTON, President.

SPECIAL NOTICES.

ANNUAL MEETING OF SHAREHOLDERS. Washington Permanent Building Association will be held at the office, No. 629 F Street Northwest, MAY 6th, 1936, at 3:30 P. M., for election of officers and directors. Polls open from 10:00 a. m. to 2:00 p. m. HERMANN H. BERGMANN, Secretary.

COLUMBIA COUNTRY CLUB TWENTY-Year, 5½% Closed Mortgage Bonds, dated December 1, 1930, due December 1, 1950, secured under deed of trust indenture dated December 1, 1930. To the holders of the above described bonds: Notice is hereby given that pursuant to the election of the club to redeem said bonds in part and as provided for under Item #7 of the above mentioned deed of trust indenture dated December 1, 1930, the undersigned, substituted trustee, has drawn by lot for redemption on June 1, 1936, at the principal amount thereof together with any interest which may have accrued thereon and in addition thereto 5 per cent of the principal amount $20,000; principal amount of said Twenty-Year 5½% Closed Mortgage Bonds bearing the following distinctive numbers, to wit: Coupon bonds of $1,000: No. 170, 8, 4, 39, 45, 137, 125, 155, 17, 36, 56, 181, 7, 2, 121, 61, 108 and 129. Coupon bonds of $500: No. 201, 316, 228 and 305. The holders of the above bonds shall present and surrender them for payment and redemption at the Riggs National Bank, Trust Department, 1503 Pennsylvania Ave., N.W., Washington, D. C., and the bonds should have attached thereto all coupons maturing subsequent to June 1, 1936. After such redemption date no interest shall accrue upon or in respect of any such bond called for redemption as aforesaid. Dated April 28, 1936. THE RIGGS NATIONAL BANK OF WASHINGTON, D. C., Substituted Trustee. By SIDNEY F. TALIAFERRO, Vice President and Trust Officer

BOYD Training Pays. Special Business, Secretarial and Review Courses. Day-Evening. Easy to learn. Position guaranteed graduates. Openings Daily. Inquire NAt. 2338. 1333 F St. N.W.

Hand Luggage

$4.00 Zipper Envelope Cases	2.95
20.00 Men's Solid Leather Gladstones	14.95
15.00 Men's Cowhide Gladstones	11.95
45.00 Men's Russet Gladstones	33.75
20.00 Men's Pigskin Club Bags	14.95
30.00 Men's Wardrobe Cases	24.95
7.50 Women's Cowhide Suitcases	5.95
12.50 Women's Wardrobe Cases	10.95
40.00 Women's Fitted Tray Cases	29.95
7.50 Women's Tweed Fitted Cases	4.95
20.00 Women's Fitted O'Nite Cases	14.95

Mail Orders Filled BECKERS *Phone District 4454*
1314 F STREET N.W.

In Congress

TODAY.

Senate.

Meets at noon.
Considers amendments to the Federal Trade Commission act.
Finance Committee considers tax bill.
Judiciary Committee considers bills on calendar.

House.

Meets at noon.
Takes up consent calendar.
Ways and Means Committee meets in executive session at the call of chairman.

Prohibitionists Seek to Change Name of Party

Battle Over Liberalization Nears as They Gather for Convention.

By the Associated Press.

Niagara Falls, N. Y., May 3.—A bitter battle over liberalization of the Prohibition Party and a proposal to change its name loomed today as the first delegates arrived here for the opening Tuesday of the National Prohibition convention.

The first skirmish of the convention on these controversial questions is expected tomorrow night when the executive committee meets in the pre-convention session.

Edward N. Blake, of Chicago, chairman of the committee, arrived last night. He was the first to intimate the existence of dissension when he said that Harley W. Kidder, of Barre, Vt., national secretary, had designated another hotel as the headquarters of the national committee.

Confirmation came from Howard L. Holmes, of St. Louis, Mo., national committeeman and a member of the executive committee.

Holmes said that Blake was in opposition to his faction's desire to liberalize the party and change its name so as to "meet the issues as they exist."

He accused Blake of "steam-rollering" previous conventions and said he would bring the matter to an "open fight" on the convention floor if similar tactics were adopted at the convention.

In naming the members of the executive committee, Blake did not list Holmes and said he considered him out "of the party." He said Holmes would be permitted to meet with the committee tomorrow night. Holmes said he had the support of Kidder and National Treasurer Will J. Martin, of Hasbrouk, Heights, N. J.

Kenamond Elected.

Special Dispatch to The Post.

Charles Town, W. Va., May 3.—At the spring meeting of the Jefferson County Historical Society, held here Friday, the following officers were elected: President, A. D. Kenamond, Shepherdstown; vice president, Wright Denny, Charles Town; recording secretary, Dr. H. T. McDonald, Harpers Ferry; corresponding secretary, Miss Ella May Turner, Shepherdstown; treasurer, Miss Mary T. Howell, and curator, Miss Carrie Wilson, Charles Town. Board of directors are Dr. W. E. Dittmyer, Harpers Ferry; Miss Sallie Powell, Shepherdstown; Mrs. Mary Y. B. Wynkoop, Miss Zan Gibson and Thomas R. Moore, Charles Town.

Chalk-Striped Suits
CUSTOMIZED BY
Hickey-Freeman
The demand for chalk-striped suits for town usage has caused us to stock this favoured style quite liberally. We offer single and double breasted jackets with self or contrasting chalk stripes in blues, greys, browns and blue greys. All customized by Hickey-Freeman.
$50 to $90
Goldheim's
Apparel for Gentlemen—Established 1875
1409 H Street N.W. NAtional 1409

Prices on D&H Cone-Cleaned Anthracite have been considerably reduced. They will not remain at their present levels indefinitely. Now is the time to order all or part of your coal supply for the year before they advance.
District 0744
W. H. HESSICK & SON, INC.
14th and Water Sts. S.W.

A Pride and Joy in Millions of Homes
with the aid of Instalment Buying

Back in 1920 the average price of an "ice machine" was about $600.00—cash. Only well-to-do families could buy . . . sales were small, production costly.

Then, following the lead of the automobile industry, instalment selling was introduced. Since that time millions of responsible families have enjoyed mechanical refrigerators while paying for them on the instalment plan.

Now 1/4 the 1920 Price

As sales increased, prices dropped and mass production led to more reliable, more economical and better looking refrigerators. So that today you can get a roomy, mechanically perfect product for about one-quarter the 1920 price, whether you pay cash or buy on the C. I. T. Budget Plan.

Inventive genius and mass production plus instalment selling make mass consumption possible. Former luxuries for the favored few are now within the reach of the average pocketbook. Volume and payrolls increase, products improve and prices come down.

Since 1908, C. I. T. has had a leading part in achieving these results. With the aid of C. I. T. Budget Plan the lives of millions of Americans have been enriched by automobiles, washing machines, radios and other modern conveniences which have been bought out of earnings.

By helping industry serve prudent, dependable people, who need the convenience of time payments, C. I. T. makes the home an easier, happier place to live in.

Send for Free 16-Page Booklet

"Buying out of Income" tells how you may benefit by asking for C. I. T. when you buy on instalments. It explains how millions enjoy greater comforts through the C. I. T. Budget Plan. For a *free* copy write C. I. T. Corporation, 1 Park Avenue, New York, N. Y., Dept. N.

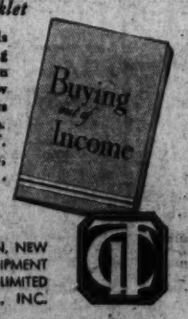

C. I. T. COMMERCIAL INVESTMENT TRUST INCORPORATED • C. I. T. CORPORATION, NEW YORK, CHICAGO, SAN FRANCISCO • UNIVERSAL CREDIT COMPANY • EQUIPMENT ACCEPTANCE CORPORATION • CANADIAN ACCEPTANCE CORPORATION LIMITED COMMERCIAL FACTORS CORPORATION • WILLIAM ISELIN & CO., INC. MEINHARD, GREEFF & CO., INC. • SUBSIDIARY COMPANIES OF
COMMERCIAL INVESTMENT TRUST CORPORATION
One Park Avenue, New York
WIDENS THE SCOPE OF BUSINESS

U. S. Continues Karpis Inquiry On Kidnapings

'Public Enemy No. 1. May Be Arraigned Today in Hamm Case.

By the Associated Press.

St. Paul, Minn., May 3.—A secret interrogation of Alvin Karpis, "Public Enemy No. 1," was continued today by Federal agents determined to draw from the gangster's own lips a list of those who aided his two-year flight from the law.

A heavy guard barred the Federal court building doors behind which Karpis was hustled after being flown here from New Orleans to answer kidnaping charges.

The department's determination to make a decisive mop-up of the Karpis-Barker mob's camp followers was announced by J. Edgar Hoover, investigation bureau chief. Before leaving for New York he predicted arrest of some Karpis friends.

How soon the captured public enemy would be turned over to the United States marshal for arraignment was still undetermined, although Hoover had said arraignment on the William Hamm, jr., kidnaping case might be tomorrow.

Karpis was questioned in the Department of Justice office, where other members of his notorious gang previously had faced their captors, some to talk and others to be shunted along to Alcatraz prison for life.

Of more than two score persons originally indicted in connection with the kidnapings of Hamm and Edward G. Bremer, members of two of the wealthiest families in the Northwest, only one man remains free—Harry Campbell, lame outlaw last seen with Karpis in Atlantic City.

In addition to the kidnapings, which he is alleged to have engineered, the Federal agents questioned Karpis on more than a dozen spectacular bank robberies, several daring mail robberies, and a number of killings.

Missouri officials attempted to have the mobster taken to West Plains, Mo., to stand trial for the killing of Sheriff C. R. Kelley on December 19, 1931. They pointed out that Karpis could be executed on this first-degree murder charge, but would escape with a life term at most for either the Bremer or Hamm kidnapings.

Hamm Kidnaping Trial to Be First

New York, May 3 (U.P.).—Alvin Karpis will be tried first in St. Paul on a Federal charge of kidnaping William Hamm, jr., after which he will be surrendered to Missouri if that State wants to try him for murder, J. Edgar Hoover said tonight.

The chief of the Federal Bureau of Investigation revealed that the terrified Karpis had expected to be killed when he was captured by Federal men in New Orleans.

"He admitted he never expected to be taken alive," Hoover said. "When he was taken he was the most frightened man I have ever seen. His knees were literally knocking together and he thought that even then we were going to kill him.

"On the way down to our New Orleans headquarters from the apartment, he asked: 'When are you going to let us have it?'

"Even after we got to the office, and later in the plane, he was still afraid we were going to bump him off."

Hoover said Karpis was a "cool, cunning, vicious killer, with strangely enough, a rather pleasing personality."

Woman Friend 'Talked,' Is Report

New Orleans, May 3 (A.P.).—Prodded by Federal agents, the attractive red-haired woman friend of Alvin Karpis was believed to have "talked" today.

But there was no word coming from the inquisitors as to what they obtained from the woman of mystery captured here Friday night with the long-sought criminal.

The slim, modishly dressed woman identified herself only as "Ruth" when she and Fred Hunter, alleged Ohio mail robber, were corraled with Karpis.

Baltimorean Injured In Night Club Fight

Herman Alpher, 25, of Baltimore, Md., was in serious condition in Emergency Hospital last night with a fractured skull after, according to police, he was beaten up in a night club just across the Highway Bridge, in Virginia.

Alpher was brought to the hospital early yesterday by George M. Chadwick, of the 800 block E street northwest. Chadwick said Alpher was struck on the head with a bottle by an unidentified man.

Spanish Radicals Burn Convent, Accusing Nuns

Madrid, May 3 (A.P.).—Extremists burned the Los Angeles Convent Church tonight, accusing nuns of distributing poisoned candy to girls sheltered there.

Socialist youths had to rescue the girls from the flames. Before the fire seven were injured in a clash in front of the church over the poison candy charges.

Extremists then fired the convent, claiming several shots came from inside the walls.

It is a great relief to know your RUGS are in proper hands when you send them for

CLEANING REPAIRING STORING

It is with pride, we claim, not one complaint in our 20 years of service . . .

Have your rugs—ORIENTAL or DOMESTIC—taken care of the natural way—BY HAND PROCESS.

Full Insurance Protection

CALL US for an estimate.
NATIONAL 3912

NESHAN G. HINTLIAN, Inc.

Established 1917
1128 Connecticut Ave.

Wirephoto: The Sea Claims Another Victim

Copyright by Associated Press.

The Canadian Planter from an airplane view as she slowly sank near Vineyard Haven, Mass., after a crash with the City of Auckland. No lives were lost.

Barber Says 'Friend' Drowned Wife After Snake-Torture

Charges Cafe Worker Suggested Using Spiders to Kill Bride; Asserts He and Former Sailor Conceived Death Plot to Collect Insurance.

By the Associated Press.

Los Angeles, May 3 (A.P.).—District Attorney Buron Fitts announced today that Robert S. James, accused of torturing his fifth wife with rattlesnakes and drowning her, hurled the same charges back at his accuser, Charles Hope.

Last night, the prosecutor said, James confessed he drowned 28-year-old Mary Busch James and left her body in a fishpont to simulate an accident, but denied the charge he forced her foot into a box of venomous snakes in an effort to kill her with their poison.

In a new statement today, Fitts said, the often-married barber named Hope, a 37-year-old cafe worker and former sailor, as the actual killer, and charged Hope proposed black widow spiders as the instrument of death before the snake episode and the eventual drowning.

"All you have to do is throw them in bed with her," the latest James statement quoted Hope as saying after he brought a box of the poisonous insects to the James home.

Found in Fishing Pond.

Mrs. James was found, face down, in the fish pond of her La Crescenta home. A coroner's jury returned a verdict of accidental drowning, with a possibility admitted that a sting of some kind on the woman's leg might have been a contributory cause of death.

James' statement, taken today after Hope had repeated his charges that James drowned his wife in the bathtub after forcing her bare foot into a box filled with snakes, encompassed two other "death plots" for which the barber charged Hope was responsible.

"My wife was sick at this time," James' statement said. "Hope talked to me and he said: 'she's going to die anyway, why don't you kill her?'

"I told him I couldn't do it. He said, 'let me do it.' I said, 'how would you do it?'

"'Well,' he said, 'I'll take her up here and I'll shoot her in a hold-up.'

"I said: 'yes, there have been a lot of people hung for that.'"

Hope's second suggestion, the barber charged, involved "some kind of white powder in a box."

To Hope's story that James had strapped his wife, gagged, to the table for the "snake torture," James countered that Hope had represented himself to Mrs. James as a medical student, that he persuaded her to lie on the table and be strapped while he performed an illegal operation on her.

James said he left the house at this time, returning later to find Hope drunk and Mrs. James in bed.

"Hope said he put her foot in the box with one snake and it bit her three times," James' statement continued. "He said to me, 'I don't know what is the matter with her, unless the snake has bitten so many things he's not poison. It doesn't have any effect on her at all.'"

James said then he suggested "calling it off," but Hope objected that they had "gone too far." Hope, he said, told him to go to work and that he would "take care of her." James said Hope had promised to burn down the house.

Drowned in Bathtub.

Instead, James declared, Hope told him, he had drowned Mrs. James in the bathtub.

"You fool, that's the worst thing you could have done," James said he told Hope. "I had a wife drown in a bathtub in Colorado a little while ago."

James' third wife, Winona Wallace James, was drowned in a bathtub in a tourist cottage at Manitou, Colo., in October, 1932.

James charged the plot to kill Mrs. James was conceived by both Hope and himself to collect on her double indemnity insurance policy, and that Hope was to receive half the insurance.

Hope, in James' presence, denied the barber's story.

"I was never alone with her at any time," he said.

Later in the day James and Hope were taken to a Long Beach snake pit where Mike Allman, proprietor, identified them as men who had purchased a snake from him.

Dorothy Smith Wins.

Oakland, Md., May 3.—Miss Dorothy Smith, Kitzmiller High School student, won the essay contest conducted in conjunction with National Youth Week at the local high school. Miss Helen Houck, Grantsville, was second; Charles Ross, jr., of Friendsville, third, and Irene Rodeheaver and Lucile Hoye, tied for fourth honors.

Bolt Hits P. O.

Continued from Page 1.

grees. The rain sent it down to 62 degrees.

A fire alarm was sounded from the Postoffice Building a half hour after the storm broke. Six engines and three trucks responded.

Watchman in the building did not know the lightning had touched off an alarm.

"Where's the fire?" they were asked.

"It's not here," they replied.

They were planning to leave, when somebody discovered the fire in the clock tower.

Postmaster General James A. Farley and his department moved from theold into the new building nearby in June, 1934. The old building was to be demolished, but Congress passed a law to continue it in use.

Boats Upset

Continued from Page 1.

"bounced and rocked like a boat in a moving picture storm."

Those whose boats were turned over and who were dragged ashore by the naval station sailors were:

John W. Maloney, a Red Cross employe, of 1731 K street northwest; Marvin Foley, of 1227 Franklin street northeast, and Dr. T. D. Boaz, of Clarendon, all in the Tralle, which overturned about 5 yards past the finishing line.

Maj. and Mrs. H. Jacobs, a retired Army officer, in the Lilt.

Carroll Johnson, of 3619 Van Ness street northwest, and Arthur Clephane, of 6901 Connecticut avenue, both in the Diffy.

Mr. and Mrs. C. E. Turney, of 1126 Sixteenth street northwest; Nancy Orday, daughter of Col. Godwin Ordway, of 1710 Thirty-fifth street northwest; Neil Connor, of 1526 Eighteenth street northwest, and Allen Wilcox, of Bethesda, all in the Brangler.

Other boats that capsized were the Cricket, Tern and Signet.

"FOR HEALTH'S SAKE, SEND IT ALL TO TOLMAN"
ESTABLISHED 1879

DON'T give moths dirt and grime a chance to spoil those furs of yours. Get them into dependable cold storage now. TOLMAN storage includes thorough Zoric cleaning and glazing, storage in cold dry, thiefproof, fireproof vaults—plus insurance as an added protection. We alter and re-line. Phone for prices today—a bonded delivery service protects your coat in transit.

FUR TRIMMED WOMEN'S CLOTH COATS Cleaned and Stored $2.50 (Up to $100.00 Value)

MEN'S AND WOMEN'S SUITS OR COATS Cleaned and Stored $2.00 (Up to $100.00 Value)

YOUR RUGS • CLEANED AND • STORED
5½c per sq. ft. for Domestics
7½c per sq. ft. for Orientals

We Solicit Inquiries on Larger Lots or Special Articles

The TOLMAN Laundry
P. W. MACKENZIE, President
5248 WISCONSIN AVE. CLEVELAND 7800
THE HOME OF IMPROVED ZORIC DRY CLEANING

Floral Gifts
Small's FLOWERS
SINCE 1895 DUPONT CIRCLE NORTH 7000

SPRINGTIME IS TIME FOR HOT Cakes
With Pure New England Maple Syrup 10¢
Ceres LUNCH
911 E. STREET N.W.

Freighter Sinks After Collision; Crew Is Saved

City of Auckland Picks Up Canadian Vessel's Sailors in Fog.

By the Associated Press.

Vineyard Haven, Mass., May 3.—Two freighters collided in a dense fog off this port early today. No lives were lost although one vessel went down shortly after her crew took to the life boats.

The ships were the City of Auckland, bound from Boston to New York, on the last leg of a run from Calcutta, India, and the Canadian ship, Canadian Planter, en route from New York to Halifax, after a journey from Australia.

The crash occurred about 1:30 a. m. The City of Auckland sent out a call for help. The Coast Guard cutter Mojave, on patrol off Cape Cod, sped to the scene.

Before she arrived, however, the Canadian Planter's crew of 50 manned the boats. The sailors were picked up by the City of Auckland. One, reported seriously burned, was taken on the Mojave. The sea was smooth at the time.

The Canadian Planter went down shortly after she was abandoned. The prow protruded from the water.

Dense fog prevented the Coast Guard from determining the extent of damage to the sunken vessel. The City of Auckland reported she was undamaged, but observers on shore, with powerful glasses, saw a damaged prow.

The crash occurred about midway between this island and the Island of Nantucket, near the Cross Rip Lightship.

Late today the City of Auckland, with the Canadian crew still aboard, started slowly from the scene, toward New York.

Voyage of Liner Delayed by Damage

New York, May 3 (A.P.).—A scheduled voyage of the Panama Pacific liner California was canceled today after the vessel had returned to port with a disabled motor.

A previously scheduled sailing was canceled six weeks ago as a result of a strike by members of the crew.

Line officials announced there was no evidence of shortage after an examination of the crippled motor.

Marine engineers were unable to determine what caused the electro-turbine to burn out when the ship rounded Barnegat Light yesterday en route to the West Coast.

The vessel, towed back to port, will be out of service for the next six weeks, officials said. Refunds were offered the 250 passengers who had remained aboard in the hope that repairs would be effected by tomorrow. Estimates of the damage ranged from $90,000 to $250,000.

Dedicated to Quality More Than 50 Years

There are many delicious ways to use *THOMPSON'S MILK!*

Milk . . . our most nearly perfect food, balances the diet by adding to the health value of other excellent foods.

For health and economy, use more *Thompson's Pure Fresh Milk* this spring . . . with cereals, fruits, berries; as milkshakes, eggnog and other delicious pick-up drinks.

Add Milk to soups, chowders, and cooked vegetables.

Make custards, puddings and other irresistible desserts.

And never forget . . . as a matter of economy . . . more than two full pounds of your most nearly perfect food costs but a few pennies.

Thompson's Dairy

DECATUR 1400

Leading 100% Independent D. C. Dairy

KNOW YOUR REALTOR

Here are some of the members of the Washington Real Estate Board—Realtors professionally qualified to give you the highest type of service in any real estate transaction.

Every day during this week the pictures of other Washington Realtors will be presented in this newspaper by the Real Estate Board—so that you will "know your Realtor."

Major E. Brooke Lee, Pres.
North Washington Realty Co.,
7906 Georgia Ave., Silver Spring, Md.

J. Wesley Buchanan, Pres.
J. Wesley Buchanan, Inc.,
916 15th St. N.W. ME. 1143.

J. McKenny Berry
1363 Wisconsin Ave. N.W.
West 0513.

Percy H. Russell, Pres.
Percy H. Russell Co.,
1731 K St. N.W. NA. 1581.

L. T. Gravatte
Securities Bldg.,
739 13th St. N.W. NA. 0753.

H. G. Smithy, President
H. G. Smithy Co.,
811 13th St. N.W. NA. 5905.

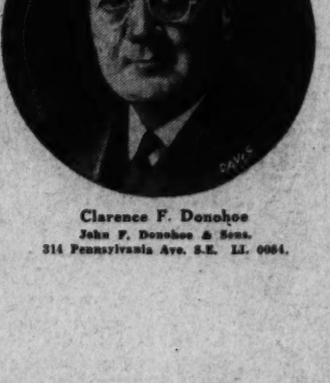

Clarence F. Donohoe
John F. Donohoe & Sons.
314 Pennsylvania Ave. S.E. LI. 0084.

Edward C. Baltz, Pres.
Perpetual Building Association,
11th and E Sts. N.W. NA. 4500.

WASHINGTON REAL ESTATE BOARD

1417 K St. N.W.
Phone NAtional 4494

Write or Phone for Official List of Realtors

REALTOR MEMBER

FOR BETTER REALTY SERVICE

Excursion Boat Rammed; One Dead, 20 Hurt

U. S. Inquiry to Follow Collision With Freight Vessel in N. Y. Fog.

By the Associated Press.

New York, May 3.—A Sunday fishing excursion boat was rammed in a dense fog off Ambrose Lightship today by a 4,772-tone freighter, causing at least one death and injuries to a score of the excursionists spilled into the water.

Brooklyn authorities, who questioned officers of the Bull Line freighter Angelina made no charges, but said there probably would be a Federal investigation of the accident, which occurred 2 miles off shore.

Early reports that one or more persons were missing were denied by police, who said their check showed that all 43 passengers and 5 members of the crew of the fishing sloop were accounted for.

The man killed, apparently about 35 years of age, was not immediately identified. Most of those listed as injured were suffering principally from shock and exposure. Five remained at hospitals, while the others returned to their homes.

Other fishing craft in the vicinity picked up the 48 persons who had been on the excursion craft, the sloop M. J. R. 3d.

The captain of the M. J. R. 3d, Frank Polecek, said his boat was at anchor when the crash came. She was abandoned, but did not sink.

The Angelina, inbound from Puerto Rico, proceeded to her Brooklyn pier.

Virginian Urges Super Highway Plan for State

By the Associated Press.

Bristol, Va., May 3.—An eight-point plan for the solution of Virginia's highway problems, embracing abolition of the State Highway Commission and the construction of 2,000 miles of "Parkway," was advocated tonight by Henry Roberts, of Bristol, pioneer Virginia good roads leader.

Roberts proposed that to construct the parkway the State set aside annually for ten years $3,500,000 now used for local road purposes; $2,300,000 now received per annum in Federal aid; the annual increase in gas tax revenue; levy an additional one-cent per gallon gas tax to produce $2,500,000 additional annually, making a total of $138,000,000 for the new super highway.

He proposed that from 2,000 to 2,500 miles of rights-of-way, at least 200 feet in width, be selected, that both sides of the rights-of-way be fenced, that intersections be provided for the use of through traffic in getting on and off the parkway; that the State acquire sufficient land for State-owned and controlled lunch stands, overnight stopping places and parks; and that the selected route "miss every village town and city in the State, except Richmond, and every highway and road, except at necessary intersections."

Higher Payments Sought by HOLC

By the Associated Press.

Home Owners Loan Corporation officials reported yesterday that approximately 175,000 borrowers will be called upon next month to double their payments on mortgage loans, increasing HOLC receipts by about $2,500,000 monthly.

These borrowers thus far have been making only interest payments, taking advantage of a privilege extended on all loans made prior to April 27, 1934. The monthly payments, which now average around $13, will be increased to about $27, effective June 13.

Under terms of the HOLC act, the higher payments will be required to provide for retirement of the principle of mortgage debts. For loans on which principle payments were delayed, a 12-year amortization period is provided.

The additional payments will go to retire bonds issued by the corporation.

$212,460 Is Received By Presbyterian Unit

By the Associated Press.

Richmond, Va., May 3.—The Southern Presbyterian committee on Christian education and ministerial relief received a total of $212,460.02 for use in its work during the fiscal year ending March 31, an increase of $11,961.37 over the preceding year.

These figures were disclosed in the committee's annual report, just completed here for presentation to the general assembly of the church, at its diamond jubilee anniversary meeting May 21-27 in Augusta, Ga.

Wild Flowers of Area In Show at G. W. Today

Wild flowers native to Washington and vicinity will be placed on exhibit today in George Washington University's biological science building.

One hundred and fifty species of flowers will be on view, the display being open to the public today and tomorrow from 2 p. m. until 10 o'clock in the evening. The University Botanical Society will be conducted through the exhibit by Prof. Paul W. Bowman tomorrow night.

... at home

here, where, after May 1st, greatly reduced rates by week and month will prevail on all rooms with baths and radios, is a more abundant living! Call in person for more information—don't phone!

Lafayette Hotel

16th & Eye Sts. N.W.

Immaculata Seminary May Queen

Post Staff Photo.

Frances Sullivan, elected Queen of May at Immaculata Seminary, led a procession of 175 girls at exercises yesterday afternoon. Attending the queen here are Mary Grace Flatley, left, and Joan Mattare.

May Dedicated to Virgin Mary In Catholic Church Ceremonies

175 Girls March in Annual Procession at Immaculata Seminary; Observance Is Held at Holy Cross and Other Locations.

The Blessed Mother, to whom members of the Catholic Church dedicate the month of May, was honored at festive ceremonies yesterday afternoon in Washington.

At Immaculata Seminary a statue of the Blessed Virgin was symbolically crowned as 175 girls of the school marched in annual May procession. Members of the Sodality Union met in the National Shrine of the Immaculate Conception at Catholic University for their annual demonstration in honor of the Blessed Mother.

Other exercises were conducted at Holy Cross Academy, where students and alumni joined in annual rosebush planting rites.

Frances Sullivan Is Queen.

Frances Sullivan was May Queen in the Immaculata Seminary ceremony and attended by four schoolmates crowned the statue of the Virgin. Her attendants were Helen Hickey, Patricia Westover, Margaret Kenny and Betty McCormac. Many of the 175 girls in the procession received their first communion yesterday morning.

The Rev. Thomas Kilduff, O. C. D., of the Carmelite Monastery, preached at the benediction following the outdoor exercises.

The Rev. William F. Stricker, assistant pastor of St. Matthew's Church, delivered the sermon on "The Blessed Virgin" at the Sodality service in the Immaculate Conception Shrine. Mgr. David T. O'Dwyer celebrated the solemn benediction. The Rev. Laurence J. Kelly, S. J., pastor of St. Aloysius Church, and rector of Gonzaga High School, was deacon of the services; the Rev. Dennis C. Keenan, pastor of St. Teresa's Church, was subdeacon, and the Rev. Louis M. Albert, director of St. Gabriel's Sodality, was master of ceremonies.

Musical Program Rendered.

Margaret Walsh, director of the Sodality Union Choir, and Margret Breen, organist, had charge of the musical program, which included the presentation of St. Gregory's "Regina Coeli."

Because of the late afternoon storm, ceremonies at Holy Cross Academy were moved from the outdoors to the foyer of the academy building. The rose planting rites were conducted there, as was a benediction, celebrated by the Rev. John Robinson, C. S. C., who is head of the Holy Cross Seminary.

Talks were made by Mrs. Gerald Egan, president of the Holy Cross Alumnae Association; Margaret McCloud, president of the 1935, and Marcia Creecy, president of the senior class.

Methodist Merger Predicted at Parley

Columbus, Ohio, May 3 (AP).—Spokesmen for the general conference of the Methodist Episcopal Church predicted tonight an overwhelming approval of a plan of unification with the other branches of Methodism when delegates vote on the proposal tomorrow.

The plan, drafted by a commission from the Methodist Episcopal Church, South, and the Methodist Protestant Church, must go, if approved by the conference here, to the annual conferences and to both the general and annual conferences of the other two churches.

Unification leaders said they saw no obstacles in the path of the program, and predicted that by 1938—when the general conference of the Southern Church meets—more than 8,000,000 Methodists would merge into the largest Protestant Church in the world.

Youth Who Snatched Pocketbook Sought

A pocketbook containing $97 and a diamond ring valued at $50, was snatched from Mrs. Alice Whitelock, of 443 Jefferson street northwest, as she was walking near her home last night.

She described the thief as a white man about 22 years old. She said he ran to an automobile bearing Maryland license plates and then drove off.

Scrub Apple Sales Affect Good Crop

Hagerstown, Md., May 3.—Less than 10,000 barrels of apples of a total of 125,000 placed in cold storage in this section last fall, still remain in storage here.

The local storage plant still has 780 of the 24,200 barrels placed in storage here last fall, while the Waynesboro plant has 15,000 bushels remaining of the 230,000 stored there. At Hancock, about the same percentage remains.

Growers say that many of the second and third grades of apples, which ordinarily go into the making of cider and to canning plants, were not sold for that purpose last fall, and as a result made their appearance in the domestic market during the winter. As a result, best grades did not bring top prices.

The export trade, however, was good during the winter, many apples being shipped to England and Germany, as well as to Belgium and Argentina.

U. D. C. District Parley.

Ware Neck, Va., May 3 (AP).—The Fifth District convention of the United Daughters of Confederacy will be held at Gloucester Courthouse on May 14. The sessions will be held at the First Presbyterian Church with delegates in attendance from counties adjoining Gloucester and from the Peninsult.

WHY THE BOSS IS POSITIVELY HUMAN SINCE HE DECIDED TO HAVE A GENUINE WILLIAMS OIL-O-MATIC OIL BURNER PUT IN THIS SPRING!

FREE WITH THIS Coupon

COLONIAL FUEL OIL, INC.
1709 DeSales ST. N.W., WASH., D.C. MET. 1814

Without obligation on my part kindly send me "All That Any Home Owner Needs to Learn About Oil Heating."

NAME ADDRESS CITY

Erosion Tests Will Be Made Along Ivy River

Agricultural Department Will Start Mapping Watershed.

Special Dispatch to The Post.

Charlottesville, Va., May 3.—Climaxing nine months of effort on the part of the county agent, the chamber of commerce and the farmers of Albemarle, a soil-erosion demonstration area has been approved for the Ivy River watershed by the Secretary of Agriculture, it was announced yesterday by Lyman Carrier, State co-ordinator of the Federal Soil Conservation Service.

The area comprises approximately 23,000 acres, or 150 farms in the Ivy district. Bids now are being advertised for an aerial map of the region, and work is expected to start within three weeks.

When the map has been completed, agronomists will start work classifying the soils and the degree of erosion, making an inventory of the soils on the various farms. This information will be placed on the map. Experts will then go into the area and work out a cropping system that will keep the crops from washing away. Farmers will agree to follow the approved practices for five years, it is said.

The Federal Government is interested in this work, Carrier said, because 9,000,000 acres of land in Virginia are subject to erosion, and more than a quarter of a million acres have been rendered completely useless by erosion.

Pershing Awarded Medal.

Gen. John J. Pershing has been awarded the Silver Medal of the Writers Guild of America for his war memoirs, the War Department announced today. Presentation of the medal is expected to be made in France during the summer by Vernon Cole, honorary president of the guild.

Post Model Home Sold; 2 Still Open

One of the latest group of Washington Post model homes which opened for inspection April 26, was sold on its first day of presentation. Two dwellings continue open and are being seen daily by many visitors.

These houses are located at 6404 and 6408 Thirty-first place northwest, in Chevy Chase. The exhibit residence is at the first named address. This dwelling is furnished through courtsey of Briggs Antique Co. and the rugs are through the courtesy of Mark Keshishian.

These houses were built by Muhleman & Kayhoe, Inc., designed by Elmer Cappelmann and presented by the office of J. Wesley Buchanan, Inc., realtors. The display dwelling is draped by the interior decoration department of the building partnership.

The feature dwelling will be open daily and Sundays until 9 p. m. Priced at $11,950, these homes may be viewed by driving out Connecticut avenue to Chevy Chase Circle, turning east on Western avenue to Tennyson street, right on Tennyson street to Thirty-first place and left to the properties.

Greyhound Corp. Plans 4-to-1 Stock Split-up

The Greyhound Corporation has applied to the I. C. C. for authority to carry out the stock split-up plan voted by the board of directors in March. It is proposed that the outstanding common stock shall be split into four shares for each one outstanding without par value.

The application stated that it is believed a lower market price will bring about a wider distribution of the stock and will be desirable from the point of view of customer ownership and future financing.

T. W. Lamont to Visit Gen. Smuts in Africa

New York, May 3.—Thomas W. Lamont, of J. P. Morgan & Co., will sail about May 19, accompanied by Mrs. Lamont, for a holiday that will include a visit to Gen. Jan Christiaan Smuts in South Africa.

WOODWARD & LOTHROP
10TH 11TH F AND G STREETS PHONE DISTRICT 5300

Custom-Tailored Suits
of Mid-weight Fabrics
Assure Warm Weather Comfort

We present a handsome collection of 10½-ounce suitings, especially appropriate for the Washington climate.

There are lightweight Shetlands, worsteds, flannels and gabardines, colorfully patterned in cheerful new checks, diamondweaves and herringbones—especially suitable for both business and sports wear. The meticulous attention to every tailoring detail assures permanency to the original smart lines of our custom clothes. Measured in terms of service and genuine pleasure they give, such clothes are the most economical a man can wear.

Custom Tailored Suits
$55, $65 and upward

THE MEN'S STORE, SECOND FLOOR
26 Seconds on the Electric Stairway.

POST WANT ADS PAY

All Hens lay FRESH eggs!

ALL Cigarettes are not FRESH!

LISTEN, PEOPLE! . . . Are fresh eggs better than stale eggs?
Everybody says "Yes"!

Are fresh cigarettes better than stale cigarettes?
Everybody says "Yes"!

Two jackets of Cellophane . . . not one but TWO . . . stand guard over the freshness of *Double-Mellow* Old Golds. *Each* of those two jackets is *moisture-proof Cellophane;* the highest quality obtainable

This *double Cellophane* wrapping keeps out dampness, dryness and every other foe of cigarette goodness. It gives you FACTORY-FRESH cigarettes . . . as fresh as the egg the hen lays in the nest.

P. Lorillard Company
Established 1760

P. S. Double Your Money Back, if you're not pleased

Smoke half a pack of *Double-Mellow* Old Golds. If, then, you don't say it's the finest smoke you ever tasted, mail us the remaining ten cigarettes and the wrapper at any time within 30 days from date, and we'll send you *double* the price you paid for the *full* package, *plus* postage. Address, 119 West 40th St., New York.

PRIZE CROP TOBACCOS make them *Double-Mellow!*

2 JACKETS, DOUBLE "CELLOPHANE" keep them *Factory Fresh!*

Justice Wheat's Wife Is Dead Of Pneumonia

Resident Here Since 1922 Was Active in Charities and Club Work.

Mrs. Gertrude Burd Wheat, wife of Chief Justice Alfred A. Wheat of the District Supreme Court, died yesterday in her Mayflower Hotel apartment of pneumonia. She had been ill only a short time.

A resident of Washington since 1922, when the Chief Justice was appointed special assistant to the Attorney General, she was active in charitable work and was member of the Washington Club and St. Thomas Protestant Episcopal Church.

Funeral services will be conducted at the church at 3 p. m. tomorrow. Private interment will follow in Rock Creek Cemetery.

Mrs. Wheat, a native of Nyack, N. Y., met the chief justice while he was a young lawyer practicing in New York City. They were married in February 17, 1912, and lived in New York for ten years.

During the seven years that Judge Wheat served as assistant to the Attorney General he argued more than 100 cases before the Supreme Court. He was appointed to the District Supreme Court bench in 1929 by President Herbert Hoover and was made chief justice in 1930.

About two years ago while visiting in New York, Mrs. Wheat fell and broke her arm. Since then her health has been poor. Last summer she and Judge Wheat went to Italy for her health.

Mrs. Wheat had been an active member of the Washington Club and regularly attended the club's lectures on literature and public affairs.

Besides her husband, Mrs. Wheat is survived by a daughter by a previous marriage, Mrs. John Appleton Burnham, of Marblehead, Mass., and a grandson, John Appleton, jr., a student at Harvard University.

Judge's Wife Dies

Bachrach.

MRS. ALFRED A. WHEAT.

Betty Curry Elected By Baldwin Students

Staunton, Va., May 3.—Miss Betty Curry yesterday was elected president and Miss Esther Brown vice president of the student government organization at Mary Baldwin College.

House presidents named were Mrs. Charlotte Bell, Josephine Huffman, Mellie Hussey, Ellen Jones, Martha Lancaster.

Y. W. C. A. officers will be Henrietta Kennedy, Blessing Whitmore, Sarah Lacy and Lelia Huyett.

Athletic association officers: Janis Holley, Janet Holley Annie B. Donaldson and Nancy Ferris.

Miss Herbert Ward Yyant, Harrisonburg, Va., will edit the 1937 yearbook.

10 Nurses to Receive Diplomas Tomorrow

Charlottesville, Va., May 3 (AP).—Dr. I. C. Riggin, State health commissioner, will deliver diplomas to ten nurses of the Blue Ridge Sanatorium Training School at graduation exercises Tuesday night.

Thomas D. Hooper, past grand master of Virginia Masons, will deliver the graduation address. Dr. Lawrence T. Royster, of the University of Virginia and chairman of the sanatorium committee, will preside.

Members of the class are Elizabeth V. Puller, Virginia G. Johnston, Marion A. Gay, Nettie R. Zitta, Thelma E. Alexander, Janie L. Jones, Bessie N. Deane, Mabel C. Wells, Helen L. Yavorsky and Pauline B. Noblin.

2d Crash Victim Dies.

Special Dispatch to The Post.

Hagerstown, Md., May 3.—Jacob Hensen, 44, died today at Washington County Hospital here, the second victim of an automobile accident Friday night, in which Mrs. Carl Gehr, 36, was killed instantly, and her daughter Genevieve, 19, hurt seriously. Roy Turner, driver, was exonerated of blame by a coroner's jury yesterday. The car struck a tree on the outskirts of Hagerstown.

Music Week Opened.

Strasburg, Va., May 3 (AP).—National music week was officially opened here this afternoon when the ninth music festival, held each year under the sponsorship of the Fourth District Music Clubs of Virginia, was staged in a local theater after rain forced the presentation to be moved from its scheduled site, Crystal Caverns, a short distance north of here.

Mrs. Brown, 88, Kin of Harding, Succumbs Here

Resident of District for 50 Years Dies After Brief Illness.

Mrs. Bina Logan Brown, 88, first cousin of the late President Harding and a resident of the District for 50 years, died yesterday morning after a brief illness at her home, 1361 Oak street northwest.

Born in Union ills, Ind., in 1847, Mrs. Brown spent her early married years in La Porte, Ind., where her husband, the late Henry Clay Brown, a Civil War veteran, was active in politics.

Together the couple pioneered in Nebraska during the years before that State entered the Union. In 1885 they moved to Washington, where Brown was employed in the old Pension Bureau.

Mrs. Brown was a member of Hamlin Methodist Episcopal Church for 35 years. Recently she had been identified with Calvary Methodist Episcopal Church, the rector of which, the Rev. Vernon N. Ridgly, will conduct her funeral services at Hines funeral parlors at 3:30 p. m. today. She will be buried in Rock Creek Cemetery.

Mrs. Brown is survived by a daughter, Mrs. Cora B. Clark; two sons, Everard C. Brown, of Englewood, N. J., and Oliver P. M. Brown, of Edgemoor, Md., for 15 years chief trial attorney for the shipping board, and two grandchildren.

Rites for Victim Of Insect Bite Set for Today

Winchester Woman Dies in Hospital; Survived by Husband.

Special Dispatch to The Post.

Winchester, Va., May 3.—Funeral service for Mrs. R. E. Avey, 48, formerly of Martinsburg, W. Va., who died in a local hospital yesterday from the effects of an insect bite, will be conducted tomorrow afternoon. Burial will be in Mount Hebron Cemetery.

Mrs. Avey is survived by her husband and the following brothers and sisters: Mrs. A. P. Ruble, Mrs. C. Hitz and C. S. DeHaven, Lancaster, Pa.; Conrad DeHaven, Philadelphia; Mrs. Herbert Lawrence, Binghampton, N. Y.; Mrs. L. E. Snyder, Martinsburg, W. Va.; Mrs. Wade Snyder, Jones Spring, W. Va.; John DeHaven, Winchester, and Ephraim DeHaven, Jones Spring, W. Va.

Mrs. Lydia Creswell.

Special Dispatch to The Post.

Winchester, Va., May 3.—Funeral services for Mrs. Lydia Creswell, of Hampshire County, W. Va., will be conducted tomorrow afternoon at Timber Ridge Christian Church by the Rev. Courtney H. Anderson, of this city.

Miss Creswell is survived by the following brothers and sisters: James Creswell, Hampshire County; Edward P. Creswell, Aubrey, Tex.; Mrs. Ella Calvert, Guthrie, Okla.; Mrs. Bess Brill, Hook's Mill, W. Va., and Mrs. Ida Spaid, Markle, Ind.

Andrew Jackson Henry.

Special Dispatch to The Post.

Cumberland, Md., May 3.—Funeral services were held in the United Brethren Church at Great Cacapon this afternoon for Andrew Jackson Henry, 84, retired Baltimore & Ohio trackman, of Great Cacapon, who died Thursday night in Memorial Hospital.

He is survived by three sons, Roy, this city; Raymond, Washington, Ind., and Frank, Johnstown, Pa.; three daughters, Mrs. Rena Springs, Great Cacapon; Mrs. M. L. Arnold, Berkeley Springs, W. Va., and Mrs. E. G. Wisner, also of Great Cacapon.

Edward Everett Patteson.

Special Dispatch to The Post.

Staunton, Va., May 3.—Funeral services will be conducted Monday at 10 a. m. in Thornrose Cemetery here by the Rev. T. M. Stevenson, of the Presbyterian Church, for Edward Everett Patteson, who died in a hospital here Friday night.

A native of Staunton, Mr. Patteson spent most of his life at Augusta Springs, where at one time he operated a summer resort, and was Democratic leader in that district.

These children survive: Richard Lee Patteson, at home; Misses Elizabeth and Nannie Patteson, Newport News; E. E. Patteson, jr., Baltimore. He was a life-long member of the Presbyterian Church.

Miss Mary Dorcas Hamrick.

Special Dispatch to The Post.

Staunton, Va., May 3.—Miss Mary Dorcas Hamrick, president emeritus of the Women's Missionary Society of the Central Methodist Church, died here at her home Friday after a week's illness.

Funeral services will be conducted Monday at the residence by the pastor, the Rev. Dr. G. G. Martin, assisted by the Rev. Frank L. Baker, Marquis Memorial Church. Burial will be in Thornrose Cemetery.

A sister, Mrs. James E. Todd, of Phoenix, Ariz., and three nieces, Mrs. F. C. Reid, Staunton; Miss Lucie Lewin, Northampton, Mass., and Miss Mary Todd, Phoenix, survive.

Mrs. Nannie D. Wilhelm.

Special Dispatch to The Post.

Martinsburg, W. Va., May 3.—Funeral services will be conducted here tomorrow afternoon for Mrs. Nannie D. Wilhelm, 62, widow of J. Frank Wilhelm, who died Friday evening at a local hospital, where she had been a patient for nearly three weeks.

Surviving are five sisters: Mrs. Mollie Bomberger, Keyser, W. Va.; Mrs. Emma Hesse, Cleveland, Ohio; Mrs. Charles Bateman, Washington; Mrs. Sallie Welshans and Mrs. Stella Casket, Cumberland, Md., and one brother, Henry Russler, Cumberland.

Mrs. Lucy G. McClure.

Special Dispatch to The Post.

Staunton, Va., May 3.—Funeral services for Mrs. Lucy G. McClure, 74, who died Friday, were held today in Waynesboro. Burial was in Pleasant View Cemetery. Two children survive, Mrs. F. P. Floyd, Waynesboro; P. H. McClune, Washington; three brothers, Stuart and David Silling, Staunton; Robert, Smithfield, Va., and a sister, Mrs. James Anderson, Staunton.

Rev. S. C. Akers.

Special Dispatch to The Post.

Staunton, Va., May 3.—The Rev. S. C. Akers, 66, Presbyterian minister, died of a heart attack at his home in Fairfield Friday evening. Funeral services were conducted there yesterday by the Rev. Paul Borthwick and the Rev. C. Morton Hanna. Burial was in the Fairfield Cemetery.

Mr. Akers was born near Lynchburg. He was pastor of Emmanuel Church at Walkers Creek, and filled his regular appointments there last Sunday.

John P. Vogel.

Special Dispatch to The Post.

Salisbury, Pa., May 3.—Funeral services were conducted this afternoon for John P. Vogel, 69, at the home of his sister, Mrs. Clara Thomas, this place. Burial was in Salisbury Cemetery. He leaves one other sister, Mrs. Cora B. Werner, Pittsburgh.

Mr. Vogel died at Berlin, where he lived alone. He was an active Republican and for years held a position on the election board at Berlin. He was a well-known writer of verse, his poems frequently appearing in Somerset County papers.

William K. Eavenson.

Special Dispatch to The Post.

Martinsburg, W. Va., May 3.—William K. Eavenson, 59, manager of a utility here, died at his home here this morning of agina pectoris.

He was a Spanish-American War veteran and a Mason. Surviving are his widow, one son, William K., jr., Buffalo, N. Y., and two brothers, Edgar R., Haddonfield, N. J., and George, Philadelphia. Funeral services were delayed pending the arrival of the son here.

CARROLL'S LAUNDRY KIDS

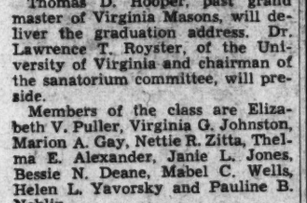

EVERYTHING WASHED & PRESSED
10 lbs. $1.20
All ready for use

Phone ATlantic 3700

Carroll's Laundry

14th and R Sts. S.E.

WOODWARD & LOTHROP
10TH 11TH F AND G STREETS PHONE DISTRICT 5300

Introducing . . .

Palm Beach Neckties
$1

The newest, smartest things we have seen in Summer neckwear, are these Palm Beach Neckties—made of genuine Palm Beach Cloth and styled for 1936.

Four-fold construction makes them neat-tieing and hard to muss. Thoroughly washable and lightweight—in crisp, cool Summer colors and interesting designs. The Men's Store has them now—in a great selection. You will want to see them.

THE MEN'S STORE, SECOND FLOOR

If You Are One of Those "Wedded" To The Suit Idea, Swing Into Summer In a

Tropical Weight Suit, $16.95

"Brook-kool" (fine wool and rayon), this new featherweight fabric is cool as the proverbial breeze, tailors beautifully, refuses to wrinkle. Three styles, two of which we have sketched. Grand colors—Union blue, shrimp, canary and natural. Sizes 12 to 20. Others, $10.95 to $19.95.

MISSES' SUITS, THIRD FLOOR

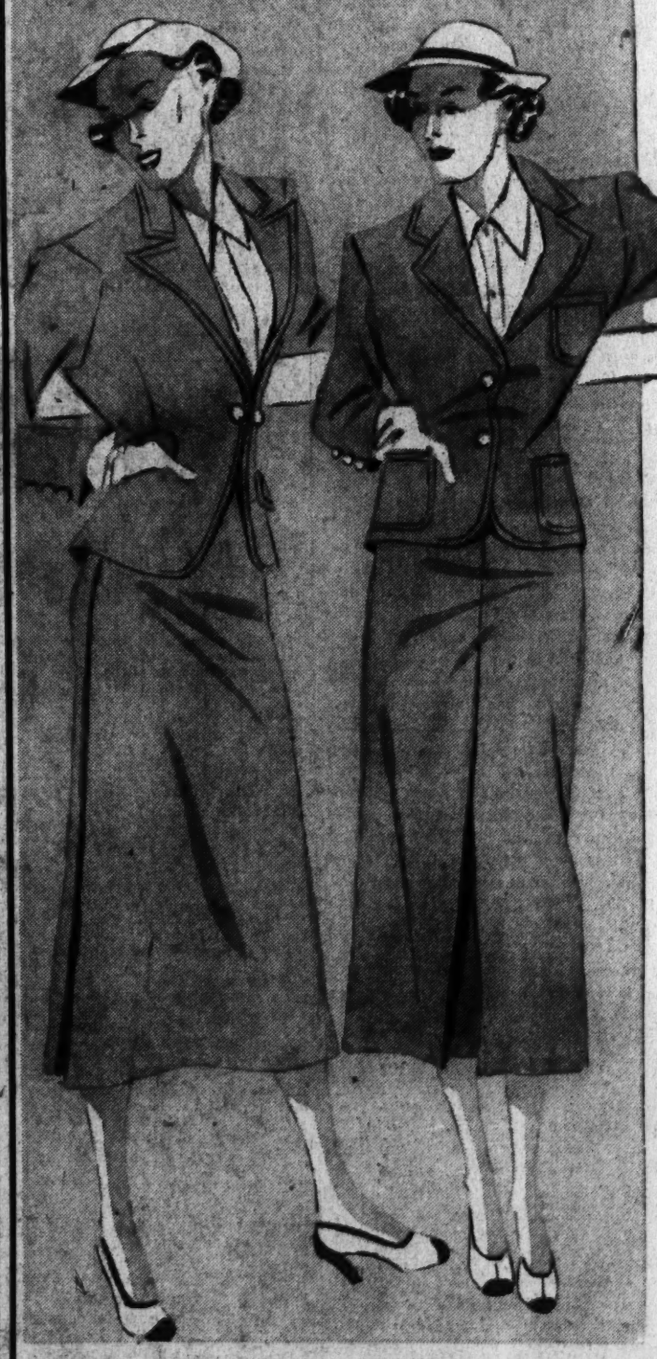

This Is National Restaurant Week
"Good Food Is Good Health"

In The Tea Room, Seventh Floor

Luncheon, 11:30 to 2:30 Tea, 2:30 to 5:30
Twilight Supper, 4 to 5:30

Rooms for Private Parties

The Children's Fountain Room and The Fountain Room are open from 9:15 to 6
Adjoining the Down Stairs Store

Bakery Counters
on the Seventh Floor Balcony
and in the Fountain Room.

WOODWARD & LOTHROP
10TH 11TH F AND G STREETS PHONE DISTRICT 5300

Mother Will Like a Syl-O-Slip
$1.15

If you are looking for a gift to please Mother's practical sense as well as her love for beautiful things, give her a Syl-O-Slip. Note these important points that make this slip so worthwhile:

- Made of "Petal-Glo," a pure-dye, Crown-tested rayon fabric which launders beautifully.
- Available in five styles, each style in tearose and white.
- Shadow-proof and with rip-proof seams.
- Straight cut and sag proof.
- Sizes 34 to 44 and extra sizes 46 to 50.

Extra Sizes $1.35

COTTON UNDERWEAR, THIRD FLOOR

McCallum "Satin-Skin" Ingrain
Silk Hose

Specially Priced, $1.35 pair *3 pairs $3.90*

A gift for Mother, specially priced for you. What could be lovelier for her than these pure silk hose, yarn dyed, which makes them even more beautiful than ordinary hose. Evenglo and Sungold for evening, and pastels; Apricot and Sun-Tan for bright accents; Peach Tan and Snuff for prints; Peter Pan and Gunmetal for gray, navy or black.

HOSIERY, AISLE 19, FIRST FLOOR

Cape Cod Yarn makes it possible for you to crochet or "hook" on a shoe string—and we mean it literally and figuratively. This yarn is a cotton jersey tubing that looks like a shoe lace, comes in twenty shades, makes everything from rugs to table mats, and is very inexpensive. Also works on a "Weave-it" frame. Burlap rug patterns, 25c and $1. 1 60 100 ounce skeins. Priced at 18c each, or 6 for $1

ART NEEDLEWORK, SEVENTH FLOOR

The Washington Post

Registered in U. S. Patent Office.
An Independent Newspaper.
(Published every day in the year.)

Eugene Meyer, Publisher.
Floyd R. Harrison, Comptroller.

The Associated Press is entitled exclusively to use for republication of all news dispatches credited to it or not otherwise credited in this paper and local news of spontaneous origin published herein. Rights of republication of all other matter herein are also reserved.

OFFICES OF THE WASHINGTON POST

New York, N. Y. ..... 270 Madison Avenue
Chicago, Ill. ..... 360 North Michigan Avenue
Detroit, Mich. ..... 8-241 General Motors Building
St. Louis, Mo. ..... 305 Globe-Democrat Building
San Francisco, Calif. ..... 742 Market Street

DELIVERED IN WASHINGTON

Daily, Sunday, 1 yr.	$7.80	Daily, Sunday, 1 week	15c
Daily only, 1 yr.	5.20	Daily only, 1 week	10c
Sunday only, 1 yr.	2.60	Any one day, per copy	5c

BY MAIL—MARYLAND, VIRGINIA, WEST VIRGINIA AND NORTH CAROLINA

Daily and Sunday		Sunday Only		Daily Only	
One year	$9.00	One year	$4.00	One year	$6.00
Six months	5.00	Six months	2.00	Six months	3.50
One month	.85	One month	.40	One month	.60

OTHER STATES, MEXICO AND CANADA

Daily and Sunday		Sunday Only		Daily Only	
One year	$11.00	One year	$4.00	One year	$7.50
Six months	6.00	Six months	2.50	Six months	4.00
One month	1.00	One month	.45	One month	.70

All Subscriptions by Mail Payable in Advance

Entered at the Postoffice, Washington, D. C., as second-class mail matter.

TELEPHONE NATIONAL 4200.

Monday, May 4, 1936.

Clarifying Political Trends.

It is never entirely safe to make a list of potential candidates for a minority party's Presidential nomination, for most Senators, a large number of Representatives and a sprinkling of Governors consider themselves eligible for a term in the White House. As the date for the Republican National Convention approaches, however, the range of probable choice is narrowed to a relatively few individuals. There is very little chance of the nomination being given to anyone who is not now an avowed candidate.

On the Democratic side, there is no opposition worth considering to the renomination of President Roosevelt. That party's appeal to the electorate is inextricably associated with the record of the present Administration. Interest in the Philadelphia convention will center chiefly in the platform pledges designed to extend the New Deal into the next four years.

On the Republican side, a number of men who were considered "dark horses" a few months ago have now virtually dropped out of the picture. Others have tested their strength in primary elections without making an impressive showing. Still others are working quietly to solidify their strength without making an active campaign for convention delegates.

In some respects the situation has been clarified by the indirect announcement of Senator Vandenberg's candidacy. There is, of course, no element of surprise in the Senator's arrangements to have his name submitted to the convention. His leadership in various searching attacks upon the Administration in the Senate have clearly betrayed his Presidential ambitions. Although he does not intend to conduct an active campaign, as Senator Borah and Col. Knox have done, he will doubtless be in a strategic position to take advantage of any deadlock that might develop between candidates who are farther out in the lead.

At present it does not appear, however, that there will be a protracted struggle at Cleveland. The strength which Gov. Landon has shown without making an active fight for delegates puts him in a commanding position. If the trend of opinion among Republican voters continues to run in his favor as it has done in recent weeks, the choice may be fairly clear-cut before the convention assembles.

To Clinch The Argument.

Washingtonians who take only a casual interest in civic affairs may feel bewildered at the debate now raging between local civic agencies and a small bloc of Congressmen over the District health appropriation for 1937. So much has been charged and so much denied that a natural suspicion may have arisen as to the complete accuracy of the statements made by either side. Can conditions be as bad as District spokesmen claim? Or is it the men on Capitol Hill who exaggerate? These are fair questions which should be carefully answered.

At last a final reply to such queries has been provided. The United States Public Health Service has just completed a survey of the causes of death in 26 States, Hawaii and the District of Columbia as reported for 1935. A true and horrible picture of conditions in Washington is to be found by comparing statistics. To begin with, the general death rate of the Nation's Capital is the highest recorded, being 17 per 1,000 as compared with 10.8 for 25 States; the closest rival for this negative distinction is Maryland with a figure of 12.3. The District also shows the greatest gain in maternal mortality: last year 6.1 of every 1,000 obstetrical cases proved fatal as compared with 3.6 in 1934; the rate for 24 States was 5.3 per 1,000.

Infant mortality in this city is recorded at a rate of 59 per 1,000 live births as against 52 in 24 States. Typhoid doubled its killing powers here with a total of 3.2 per 100,000 instead of 1.6 for the preceding year; the rate for 26 States was 1.9. Furthermore, Washington led the list when it came to death rates for pneumonia, meningitis, tuberculosis, cancer and heart disease. And it ranked second in respect to infantile paralysis, diphtheria, apoplexy and nephritis.

There can be no doubt as to the accuracy of these figures. The United States Public Health Service, at least, has no bias. What more could be said to establish the urgent need for more adequate public health funds?

Up To The Speaker.

The rules of the House of Representatives stipulate that the second and fourth Mondays of the legislative month shall be devoted to measures concerning the District of Columbia, provided the District Committee claims them. The latitude of the Speaker of the House to alter this arrangement is limited. Only in the case of revenue bills, or that of a conference report, is he entitled to deny District legislation preference on those two Mondays.

For that reason, Washingtonians have a right to know, and should make their demand for information vocal, just why the Frazier-Lemke farm mortgage refinancing bill is to be brought to a vote on May 11, of all days. Added to other accumulating evidence, it begins to appear that this District day is chosc.. at least in part to prevent action on the Sisson bill, repealing the notorious "red rider." May 11, if is to be noted, will be the next to the last District day during this session of Congress, if the plans of House leaders hold.

The advocates of the "red rider," originally imposed by trickery and now maintained against the unanimous opposition of all who value American traditions, are obviously afraid to face a House vote on the issue. For weeks now their tactics have concentrated on preventing any action, which would mean that the insulting interference with academic freedom in local schools would continue at least another year.

To this cowardly and contemptible procedure Speaker Byrns is now making himself a party. He was responsible for refusing the Sisson bill its place on the calendar of April 27. He will also be responsible if this policy of sabotage is continued on May 11. Heretofore Mr. Byrns has been able to find fairly plausible arguments for his obstructionism. But with the naval appropriations bill passed by the House, no excuses which hold water remain.

The District Committee has reported the Sisson bill favorably. Chairman Norton places it first on the list of local measures. All the indications are that it would pass the House by a handome majority. But the Speaker, for undisclosed reasons, is obviously working to avert that vote.

It would be well for Mr. Byrns to realize that repeal of the "red rider" is much more than a matter of local concern. It is an issue of major national significance. If continuation of this Soviet technique of terrorizing teachers is to be tacitly sanctioned by the Federal Congress, it will undoubtedly increasingly find more favor with a number of State legislatures. And the irony is that only by treacherously preventing a vote can the attitude of Congress be made to appear as an indorsement of these Ogpu methods.

Because of its national significance, and because of its threat to every principle of real liberalism, President Roosevelt should promptly interest himself in the very curious story of Speaker Byrns and the Sisson bill. Continued failure to bring the measure to a vote at this session would reflect seriously on the sincerity of many of the Administration's liberal pretensions.

Jove And Jim.

Jove threw a thunderbolt yesterday afternoon and landed it on the very tip of Jim Farley's old headquarters. Not even the gods, apparently, can keep up with the New Deal housing developments, for Jim long ago moved to a new Olympus where, incidentally, he fills a position founded by an earlier American who used to play with lightning on a kite string.

But the intention of the bolt was unmistakable. Any member of the Brain Trust would doubtless be glad to draw upon his knowledge of Greek to explain that a thunderbolt is always a sign of Jovian displeasure with the ways of men. Perhaps, in this case, it's the Tammany-izing of the Civil Service. Perhaps it's the politicizing of the WPA. Perhaps the powers above disapprove the idea of a "dirty" campaign. Of the precise meaning none can be sure. But it's unquestionably an omen of some sort. Yesterday was May 3. Possibly six months hence to a day the full import of the bolt will be made clear.

Controlling Jaywalkers.

If there is any doubt that pedestrians represent a considerable factor in Washington's traffic problem, the figures of the Traffic Bureau indicating that 67 per cent of the persons killed here last year in automobile accidents were walking when struck should put an end to it. Traffic Director Van Duzer's announcement that he proposes to take measures to bring jaywalkers under control in the District is long overdue.

The plan laid before the Commissioners would make pedestrians liable to arrest for crossing streets except at crosswalks. Moreover, they would be required to observe traffic lights and police signals as closely as automobile drivers. Similar regulations have proved successful in other cities. To test them here, a zone of worst congestion has been marked off in which special pedestrian lights will soon be installed. This part of the plan may be heartily indorsed. But indications that thoughtless pedestrians may be subjected to maximum penalties of 10 days in jail or $300 fines arouse serious misgivings.

A $5 fine as a maximum would be far more effective. Courts would have no hesitancy in ordering such punishment. It would be entirely unreasonable to subject jaywalkers, who jeopardize only their own lives, to the same maximum penalties exacted from reckless motorists who become a public menace. Successful law enforcement demands public support. Regulations that could send a man to jail for 10 days simply for crossing a street in the middle of a block would lack public sympathy from the very beginning.

The Vital Relief Problem.

In his New York City address Senator Steiwer showed excellent judgment in centering his discussion about the most vital issue confronting the American people at the present moment—the relief problem. If that could be solved, the chief incentive to extravagant spending would disappear and with it much of the anxiety regarding the unbalanced state of the budget.

As a preliminary to his assault upon the relief program, the Senator from Oregon subjected the President's Jefferson Day speech to a searching analysis in order to show that the Rooseveltian "philosophy" offers no remedy for unemployment. Very wisely he chose to concentrate his fire upon the costly futility of the present relief system instead of over-emphasizing the political corruption incidental to administration of relief. Naturally he does not refrain from mention of "hungry political manipulators working under the direction of Mr. Farley." But the matter of chief importance, as the Senator recognizes, is the need for a thoroughgoing reform that will take the Federal relief system permanently out of politics in a much more effective way than by castigation of individual offenders.

It requires considerable political courage to demand, as Senator Steiwer does, that the WPA be abolished and responsibility for distribution of relief funds be turned back to the States and localities where it properly belongs. This positive program of action is a defense against the frequently made charges that critics of the Administration have no constructive alternatives to offer. The change advocated by Senator Steiwer would immediatley place a check upon that "free and happy" spending which has produced huge, recurrent deficits. And, provided Congress could be kept from authorizing new outlays that would neutralize the effect of such savings, the recommended reform in the relief system would enable the country to make rapid progress toward a balanced budget.

Senator Steiwer concluded with a sarcastic reference to the great disparity between the estimates of the current deficit presented by the Secretary of the Treasury and the President. That difference is largely due to the passage of the bonus bill which the Senator himself sponsored. He can, therefore, make a further constructive contribution to the cause of recovery by pledging support to a program of retrenchment that will prevent a recurrence of the irresponsible practice of voting new outlays without making provision for meeting the costs.

Canada Cuts Her Deficit.

Canada closed her fiscal year March 31 with a deficit of $162,000,000 as compared with an average annual deficit of $138,000,000 for the six years of depression. These totals seem small by contrast with the deficits incurred by the United States during the same period, which have added over $15,000,000,000 to the Federal debt.

Even after making allowance for the great difference in population and wealth of the two countries, Canada's budgetary position compares most favorably with that of the United States. Nevertheless, the minister of finance in presenting his new budget to the House of Commons gave warning that the confidence of investors can not be maintained if the Canadian government continues to spend far more than its income. "We have now reached the stage," he said, "where delay should no longer be tolerated."

Thereupon he proceeded to outline a program of taxation designed to add about $29,000,000 to revenue and make a substantial cut in the deficit for the coming fiscal year. The government proposes to raise the sales tax from 6 to 8 per cent and to increase the corporation income tax rate, thus drawing upon both business and the consumer. However, the additional burden laid upon consumers by higher sales taxation is lightened by the reduced duties on imports from the United States under the reciprocal trade agreement with this country, and by further voluntary cuts in tariffs on automobiles, gasoline, agricultural implements, and various other imports.

The government has shown courage combined with discretion in its initial effort to approach budgetary balance. The Canadian consumer is made to realize that he must participate in the sacrifices needed to reach the goal, and is bluntly told that further delay would be dangerous. Such plain speaking and decisive action set an example to which people on this side of the international boundary cannot remain indifferent.

Haile Selassie is a fatalist, and for years he has believed that whatever is going to happen, will happen. And it has.

"Candidates Are Thick," headlines a Florida newspaper. Aren't they always?

It's only custom that changes. Our grandfathers contracted rheumatism from reading the almanac, and we catch arthritis over the radio.

Scientists say the armadillo hasn't changed a bit in millions of years. Such a pity it is, too, when any change would have been for the better.

Mr. Speaker!

Letters To The Editor.

All communications must carry the writer's name and address, though pen names are permitted at the Editor's discretion. In fairness to other correspondents, brevity is requested. Letters are subject to condensation.

Another Symphony.

To the Editor of The Post—Sir: That was a fine editorial which appeared in your paper of April 30 in regard to the National Symphony Orchestra. As one who feels that the orchestra has been a great asset to the city and who has added his small weight to the effort to keep it here, I much appreciated what you wrote.

Public opinion notwithstanding, a fine symphony orchestra does not spring up overnight, nor is it the fortuitous gathering together of a group of fairly good performers. It demands long, grueling work and actual sweat of the brow to weld individuals into an understanding and cohesive whole, capable of interpreting difficult music according to the ideas of the conductor. And it takes a conductor with vision, imagination, poetic comprehension and musical education to direct that interpretation. More—it takes a conductor with a capacity for hard work and the dynamic force to put his ideas across before a symphony orchestra can become a real musical entity, such as the National Symphony has become, especialy in the last year.

How, then, does a confident stranger drop in on the city proposing to conduct a series of symphony concerts—here where we already have our own symphony orchestra? Is he proposing to bring his whole group of musicians from out of town? The local musicians' union has been objecting strongly to the importation of a mere 14—or, at least, objecting to giving them local rights to perform here. Or is he hoping to recruit his players from the ranks of the already established National Symphony.

He could hardly hope to enlist a duplicate set from the unemployed of Washington. Players of symphony orchestra caliber are not so plentiful in any city. The National Symphony has been forced, simply in order to keep up its high musical standards, to import 14 in a group of 80. It would have been much easier to have hired local musicians for these 14 places could any have been found who measured up to standard.

From where, then, is the material for another symphony to be brought, and what is the idea, anyway?

K. W. DUNLAP.
Washington, April 30.

A Legislator's Obligations.

To the Editor of The Post—Sir: The professional qualifications of a good legislator are probably more numerous today than during any time in history. Due to our complex social and economic life and the inextricable difficulties with which we are confronted, representatives in our State and National assemblies should be men or women well versed in the problems of the day.

But in a large sense there are other qualifications which if not more important are certainly on a parity. Every representative should assume a certain moral responsibility when entering a career devoted to the public service.

If the example be otherwise it is natural that a certain amount of dissension is stimulated and such might lead to bolder steps of social unrest. The unpopular antics of any one member has a tendency to reflect upon the rest and such action should be viewed with a most critical eye. It not only affects the members of Congress but is an insult to the constituency responsible for the election of that certain member.

BENJAMIN R. STICKNEY, JR.
Washington, May 1.

The Orchestra's Influence.

To the Editor of The Post—Sir: As a subscriber to your paper, a member of the National Symphony Association and dean of the Music Corps of our public schools, I desire to thank you for your enlightening and truthful editorial in The Post of April 30.

As a civic and cultural influence for our community, young and old, Dr. Kindler and his efficient orchestra have played a most vital part. The manner in which hundreds of people have worked for its existence is surely proof of its worth and I trust nothing will occur which will undermine its continuance in our city.

I congratulate you upon your columns, which are fair and practical in outlook.

CARRIE V. BYRAM.
Washington, May 1.

England In Egypt.

To the Editor of The Post—Sir: The death of King Fuad I of Egypt is the breaking of a link in a chain which may occasion even more serious breaks. The situation in Egypt is critical and no one can say with any certainty what will probably happen as a young king comes to the throne, ruling under regency for two years, since he is but 16 years old. He was being educated in England. This is significant. Persons who think as your recent correspondent, E. F. Reilly, that England can do no good, will see in the young Egyptian king's educational environment the hand of English politics. But with the Italians "civilizing" Ethiopia on a grand scale, even to occupying Lake Tana territory, and the Egyptian student class forcing again the status of Egypt to the 1922 situation which greatly weakened England's influence in Egypt, there is no telling what may happen in northern Africa in the near future.

The people of wealth and greater influence in Egypt have in the main desired to have England friendly to the Egyptians, even to submitting to a mild protectorate. But the desire to be independent in essentials has been a growing sentiment since 1922. How to grant to Egypt practical independence and yet protect the Suez Canal and the Sudan has been England's problem. If England should withdraw her hand from Egypt, just now, there is danger from other sources. Mussolini has of late even gone so far as to twist the British lion's tail, and if Egypt is "open," he may attempt more.

The writer was present in Egypt when King Fuad came to the throne, and has almost yearly visited the land of the Pharaohs since. As he sees the situation, England had done for Egypt what it has done for many other lands—given the country a taste of broad international outlook and an opportunity for high culture. With The Post, I am in entire sympathy, in its editorial on Britain which some, who roll prejudice under their tongues as a sweet morsel, will naturally dislike. It would be a disastrous day if or when Egypt alienates the British and loses their influence.

J. O. KNOTT.
Washington, April 29.

The Van Nesses.

To the Editor of The Post—Sir: The ceremony of April 23, referred to by William Alexander Miller in The Post of May 1, was in honor of Marcia Burns Van Ness, replacing and marking the site of her temporary home by the Postoffice Department, on which the marker had been placed in 1918 by Marcia Burns Chapter, Daughters of the American Revolution.

Marcia Burns married John Peter Van Ness in 1802. She, with her mother and husband, moved from her father's cottage on the site of the Pan-American Building to 1109-11 Pennsylvania avenue, where they resided until 1804, when their two buildings across the way at the southwest corner of D and Tenth streets were completed. One was rented for a store and they resided in the other until 1814, when the Van Ness mansion on the site of the Red Cross Building was completed.

S. HELEN FIELDS.
Washington, April 30.

Grateful Washingtonians.

To the Editor of The Post—Sir: In The Post of May 1, I saw a letter to the editor, telling him a resolution was adopted at a meeting of the West End Citizens Association thanking The Post for its splendid editorial campaign "to preserve the parks of Washington for the people of Washington."

I am glad that Washington has a "grateful citizenry." It seems that New York City is not so grateful. I quote from a column by O. O. McIntyre: "It was Col. Roosevelt, while Governor, who saved Central Park for posterity and from the real estate marauders. It escaped subdivision and a real estate boom by an eyelash. Yet frequent strollings in Central Park have not revealed a monument to T. R. in the area. A heroic one in bronze should be flung up by a grateful citizenry."

GRACE WHITING HUNTINGTON.
Washington, May 1.

Plan For A Utopian College.

To the Editor of The Post—Sir: Higher education in the United States has become too much involved with credits, degrees and so-called standards. It is now literally true that the bachelor of arts degree signifies merely the successful completion of 120 to 130 semester hours of miscellaneous study. There are still a few colleges which regard literature, especially the ancient classics and Shakespeare—together with mathematics and a smattering of languages, as the basis of a proper preparation for life. There are hundreds of others that set up three or four groups of courses, centering in literature, the sciences, the social studies, or psychology and philosophy.

To paraphrase the title of a popular song, the students go 'round and round and come out in June with a diploma. Some day there is going to be a revolt against this attempt to measure the unmeasurable. In that day we shall see the disappearance of the B. A. degree, and, it is to be hoped, of all degrees based upon courses and credits. Colleges will provide the materials, such as books, laboratories and lectures, whereby any person who so desires may immerse himself in Greek, chemistry, statistics, music, art, the drama, or psychology. The "diploma" will be a formula developed by the independent student, a picture painted, a play written and presented, or other concrete evidence of personal growth and achievement.

Most of the graduates of even our best colleges, exposed for four years to all the currents of Parnassus, come out indifferent to culture—not because they are incapable of taking fire, but because they are subjected to an environment in which the major values are points, grades, honors, and a set of athletic and social mores which penalizes creative ability and rewards conformity. A free college will set a different and inner stamp upon its members.

Such a school will be possible at first only in a large and cosmopolitan city, where an organizer with vision and a modest endowment of funds will collect a score or more of creative teachers who will not be bound to a routine of report cards, regular lectures, committees and the other diversions of the standard college. Growth will be slow, because there will be no degrees, no "recognition of the value of a diploma from Wumpus University," no campus life, no football teams—only the high stimulus of the opportunity to produce some sign of the divine spark of genius inherent in every man.

The curriculum will be as free as the student, except that no attempt will be made to give any sort of professional or vocational training. There will be two or three auditoriums, a dozen lecture halls, laboratories, statistical apparatus, studios and a playshop, and offices for the small staff and the teachers.

Utopian? Perhaps. But it will strike some members of American college faculties as the sort of Utopia that needs but the touch of genius and a little money to translate into a hopeful experiment.

COLLEGE PROFESSOR.
Washington, May 1.

The Post Impressionist

A Diversity Of Opinion.

Post Office, Monday.

WE'RE late, this year, about getting around to the spring cleaning of our letter box. But here goes for a start, anyhow!

* * *

At the top of that stuffed receptacle, Helen of Troy—whose reality we recently defended until even Ambassador Skinner owned to being converted—meets, if you please, a doughty detractor. She is Mrs. Leila Kestler, prominent inhabitant of the realistic regions about northwest Sixteenth street's thirty-four hundreds.

* * *

Mrs. Kestler:

"If toes are too recklessly exposed, it is impossible to avoid treading on them—the more so when one likes it. Therefore, with your usual forbearance, and to change the figure, *I* should like to 'make a pass' or 'take a dig' (either or both) at this ghost-girl Helen, who has been tiptoeing through the Post-Impressionist columns. You have given her every opportunity for beguiling your male readers to a renaissance of romance, nor have they refused her invitations.

"I was touched by the young chap who wrote you that he knew a real Helen. The robe of a demi-goddess fades with usage; lucky is the lover who can see, beneath its tatters, the more compensating human virtues!"

* * *

But this kindly reference to the contribution of Milton N. Adams marks the limit of Mrs. Kestler's concessions. Too many of our Hellenic correspondents, *she* thinks, betrayed evidence of being "men of no uncertain age and supersensitive to the dust of antiquity."

Says she: "Remembering that Dante wandered through Purgatory and Perdition in quest of his Beatrice, this elusive daughter of Zeus might be better dismissed by four words—'to Hell with Helen.' There is a wistfully regretful note in most of your contributors' contributions; it makes me sure that the writers must have passed unseeing those Castles of Enchantment—and their chatelaines—which line the road allegedly leading to Utopia and Idealism, but really leading on to Knowledge and Limitation."

* * *

Meanwhile, and despite all our heroic efforts to prevent it, Lake Murray's waters continue to rise.

We have confessed our convictions that, no matter if our boss *couldn't* find it on some map or other, the lake does exist, and that it is a noble body of water, full of fish and teeming with racing yachts. We have also publicly vowed that we'd publish no more letters in support of our convictions. Yet, just the same, such letters keep on coming, from Washingtonians in South Carolina, from South Carolinians in Washington, and South Carolinians in their native State—and state.

* * *

Here's "A Native Son" who writes:

"I had thought that Washington's ignorance of Murray resulted from subtlety on the part of my fellow citizens of South Carolina. Isn't the Capital crowded by reel-and-rod men? Were Murray too well publicized here—I argued—these experts might descend upon the lake and soon drain its fish supply.

"But that theory won't stand up. For Charlie Jackson, of the Fisheries Bureau of the Department of Commerce, would soon restock Murray.

* * *

"So," decides this writer, "I am forced to the conclusion that the fault lies in the local libraries. The atlases of Washington must be the kind that still show Alsace as a part of the German Empire."

* * *

And now arrives a nine-page article from Jack Wooten, of Columbia, S. C., which leaves not one interesting Murray fact in the dark. Indeed, he swings the Klieg-lights so deftly that we'd be tempted to break our resolution and print him, save for his membership in the Authors' League of America. No member of the A. L. of A. will let you publish anything he writes unless you pay for it.

* * *

The Column's correspondent who writes under the name (If "name" you may name it) of "Just-1-125,000" asks us to ponder the following haphazard gleaning from more or less recent headlines in the newspapers:

(1) "Home For Girls Is Barbaric"—"Gallinger Hospital Overcrowded"—"Hazen Urges $1,500,000 Tax Increase to Aid Needy." (2) "$100,000 Daily Paid Underworld by Washington Residents on Number-Game." (3) "Americans Take $2,800,000 of Irish Sweepstake Winnings."

* * *

And then, after wondering how many of the American millions sent to the Sweepstake-drawing never came back, this social critic adds: "Americans will gamble! Ireland is wisely philanthropic enough to supervise honestly a lottery for her sick and indigent. Do Americans in general and Washingtonians in particular need any less, for charity, the dimes and dollars now paid to racketeers or sent to the Emerald Isle? How much more could a *straight* lottery lower Uncle Sam's morale?"

* * *

The Post-Impressionist refuses to be drawn into this moral controversy. Ponder it yourself!

Fair Enough

By Westbrook Pegler.

The Derby.

Louisville, Ky.

The Kentcky Derby is a horse race for 3-year-old steeds which is run every spring on the outskirts of Louisville, about ten minutes by cab from the heart of town. It is a private enterprise, conducted for enormous revenue by promoters who subject their customers to bad food, poorly prepared and served at exorbitant prices, bad handling by the staff and generally careless management, except as to the running of the race itself.

The race usually is truly run and a sight worth seeing, but always there are many patrons, including some who have traveled far, who do not get a fair look at the horses because the crowd gets out of control at the crucial moment. By the time the customer who had bought the seat has managed to bend a chair over the skull of the gate-crasher who is jumping up in front of him shouting "Come on!" the race is over until next year.

In the social excitement of the Derby, however, the patrons achieve a forgiving mood. Almost everybody gets tight on the Friday night before the race and again on Saturday night after it. There are dancing and wide-open gambling in rural dives on the Indiana side of the Ohio River. There are house parties in the homes of the local aristocracy and in the country mansions of the Eastern capitalists who run horse farms in the Blue Grass territory around Lexington. The night life around the hotels, crowded to the window sills with trade sucked in from everywhere, is wild and noisy.

Money is loose, the mood of the crowd is festive and tolerant, and nobody would ever suspect that the people who come down in private cars, shooting craps on the floor with thousands of dollars exposed to view, had passed by the wretched cabins of some of the scrawniest and most miserable sidehill dodgers that the American race has produced.

The Kentucky Derby is a great occasion for the study of contrasts. It is a sort of old-home week for the underworld of the Ohio and Mississippi Valleys and Chicago, with many delegates from New York and New Jersey, and a gala occasion for those magnates of industry and masters of men who like to mingle with crowds and talk horse.

Al Capone and his men used to come down from Cicero, Ill., in a body and relax for a few days at the Derby, but Mr. Capone is away now, and the angels have taken many of his boys up to heaven, but others have taken their place. The Derby attracts that kind of men and also the kind of ladies who prowl about the halls of the hotels and barge in at doors where they hear the voices of males to inquire prettily, "Is this Mr. Smith's room? I am looking for Mr. Smith, of Quincy." Usually they aren't looking for Mr. Smith of Quincy at all.

* * * *

After all, the facts of life are what they are. The Kentucky Derby is not all the glamour and the chivalry and beauty that you might be led to suppose from the legends that you have heard. It is a great promotion which puts Louisville in the papers for weeks every spring, leading up to one special week of intensive ballyhoo. It brings thousands of people to town with money to spend on food, liquor, lodging, craps and roulette.

For the respectable people of Louisville it is a happy week in which to meet old friends again and have a little fun, and it is the continuation of an old tradition which ignores reality for the sake of sentiment. It is just one of those old American institutions, like the Mardi Gras in New Orleans or the million-dollar fight anywhere.

Reform it, delouse, so to speak, and you would have no Kentucky Derby, but just another horse race, for the social side of the Derby is just as important to the occasion as the hasty scamper of the little nags on the oval track. Without the monkey business it wouldn't be the Derby, and without the race there would be no monkey business.

The hotels, the merchants and even the gamblers put themselves out to show the customers some fun, and the city of Louisville takes the responsibility for the occasion, extending compliments and little refinements of hospitality to strangers in town. The Governor usually creates a new battalion of Kentucky colonels, and since repeal the famous Louisville distilleries have been holding julep parties for all and sundry.

All this takes the curse off the resentment of the people who are badly served by the horse park management and spattered with potato salad by the waiters in a restaurant which would give Coney Island a bad reputation. And then, of course, it is always a year between Derbies, and the customers forget.

Copyright, 1936, United Features Syndicate, Inc.

American Expeditions In Russia for Eclipse

Moscow, May 3 (AP).—Two American expeditions will leave Moscow early this week to prepare bases in the Ural Mountains region to study an eclipse of the sun June 19.

A joint Harvard-Massachusetts Institute of Technology expedition headed by Dr. Donal H. Menzel, will observe the phenomenon at Akbulak, near Orenberg. A National Geographic expedition headed by Dr. Paul A. McNally will make its base at Kustanai, 325 miles east of Akbulak. The former is west and the latter east of the Ural Mountains.

The expedition will spend two or three weeks building concrete bases for instruments and making other preparations.

Cuban Soldiers Slain.

Havana, May 3 (AP).—The bodies of two soldiers in the Cuban army, both shot to death, were found today a few miles apart. Army headquarters made no statement on the shootings.

John Bull Looks To His Pigs

British Correspondent Says Britain Has Abdicated.

By David Wills.

Special Correspondence of The Post.

London.

MONDAY, April 20, 1936, may be memorized by the schoolboy of the future as the date of the climax of the British Empire, for on that day Britain publicly abdicated her leadership of the European world.

Last September Sir Samuel Hoare electrified the nations at Geneva by his unequivocal statement that the British government realized her responsibilities under the Covenant, and was willing and eager to accept them. The forces of Britain were at last available for the League to enforce justice against Italy for her flagrant violation of the League Covenant. The British fleet had moved into the Mediterranean, and back in England we were for the moment prepared for rapid delivery of judgment against Italy, application of economic sanctions, blockade of the Suez Canal.

If Britain had made a similar declaration of her intentions six months earlier before Mussolini had opened his campaign, there would have been no war for the League to judge later in the year. But according to her traditional procedure Britain refused to commit herself in advance to action in problematical circumstances of crisis, although if she had made a commitment there would have been no crisis. Stupidity, according to the foreigner, the capacity to muddle through according to the Englishman, has been England's God-given gift; but as the Frenchman said, none but the Englishman would have dared to abuse it. Because we were stupid enough not to make our intentions clear at the end of 1934 we had the Italian crisis on our hands in 1935.

Britain Might Have Stopped Italian Plans.

EVEN at the time of Hoare's declaration, determination by Britain to put force behind the justice of his speech would have stopped the Italian war without spreading the conflict to Europe. For his speech compelled the dissatisfied nations to hold their hands; Japanese action in Manchuria slowed up, and Hitler kept a strict impartiality, until the outcome of Geneva's actions should be clear.

But force behind the League was the one thing our Prime Minister and the majority of his government were determined not to apply; and when Mussolini ignored the verbal threats of Geneva, Mr. Baldwin pursued a policy of half-hearted compromise which hoped by backstairs methods to persuade Mussolini to accept peace terms which could be dressed up to look like a League victory. And so long as Italy remained a member of the League and did not openly present it with point-blank refusals, Baldwin, typical John Bull, continued his attempts at compromise.

As the world began to realize that Britain's protests of good faith at Geneva were merely pious platitudes, it recovered from the shock it had received from Hoare's speech. Hitler marched into the Rhineland. As in the Abyssinian crisis, so in the German, Britain tried to get out of the difficulty without assuming any obligations. Rightly we refused to support a French attack on Germany as if Hitler had committed an act of aggression on Mussolini's model, but we refused to make clear to the rest of Europe that in the event of German aggression against any other country we should be found on the side of the League.

Refused the positive assurance that Britain would stand by her specific obligations under the League over the whole of Europe, France was more reluctant than ever to act against Italy. If France could have been assured of British faithfulness to the League in all circumstances, she could have been pursuaded to support it herself against Italy. But that assurance we refused to give.

Eden Upheld League But Withheld Sanctions.

ON April 17 the issue could no longer be hedged; Mussolini's contemptuous refusal to allow the League any say in his peace terms with Abyssinia, his justification of the use of poison gas, left Britain no choice but to decide either to tighten up League action against Italy, or admit defeat. And according to precedent we said one thing, did the other. Eden spoke one of his best pieces in support of League principles, asked plaintively what the world would do if Italy's war went unpunished; and then lamely agreed to postpone consideration of further sanctions until after the French elections. Mussolini won his round.

If the temper of the nations remains as at present, when the Council meets again on May 11, it will prove impossible to maintain even present sanctions. Already Ecuador has found it profitable to call off her economic embargo, and at Geneva no word of condemnation was spoken against her. The odds are that in May we shall have to choose between agreement with Italy or military sanctions. But so much damage has already been done to League prestige that it will be impossible to apply the ultimate sanction, because there is no longer any guarantee that war against Italy, even in her strained position, will not spread to Europe. Therefore, the League will most probably be left to bury itself.

The form of that burial is already clear. Mr. Baldwin is talking of a reorganized League which will not require force against an aggressor, but will use pursuasive powers only. Mr. Bruce, Dominion statesman, now president of the Council, is much of Baldwin's mind, and at the last Council meeting contributed to its undoing by blaming the League Covenant and its mechanisms for the faults of the member nations.

Germany and Japan Cheer British Hesitancy.

REACTIONS to Britain's diplomatic defeat have been swift. Hitler is openly delighted that the League should be destroyed; he would like nothing better than to have meted out to him the same treatment given to Italy. Japanese militarists realize with relief that Britain will never do anything to protect her interests or principles in the Far East. The Little Entente finds Britain no bulwark, sees France using its members merely as protection for her own frontiers, sees that Germany is a likely winner of the next European struggle, wonders whether it might not be wise to take sides right away.

In India indignation against Britains burns in the pages of the responsible Calcutta Statesman, which talks of Eden as a bleating sheep; and the Indian princes particularly are troubled for Britain is the guarantor of their thrones, and if Britain loses command of the sea route to India, those guarantees would be useless. In Baldwin's present mood he will be prepared to give up the Mediterranean almost without complaint. Anything for a quiet life, and the fruit blossoms of his native valley.

Of course, Baldwin will not be in power when England comes to reap the consequences of his actions. Neither the supporters of the League nor the imperialists will take Baldwin's policy lying down, and revolt is imminent. No one is so little a Little Englander as to yield up the Empire without a murmur. Baldwin has so far refused to support the League because he saw quite rightly that once our refusal to state our policy had allowed the Italian campaign to start, nothing but military sanctions, or war, would halt her. But instead of leaving us peace, he gives us the certainty of a nationalist war. His choice was between a League war in support of international justice, and a nationalist war without honour, in defense of nothing. By refusing the first he has left us the second as the heritage of his regime.

Only 'Little England' Role Possible After Equivocation.

Political Nationalism Rife As A Result.

AND, of couse, the British have not yet realized the implications of the position. Economic nationalism has bred political nationalism, and we are no longer capable of seeing European problems through European eyes; as we sit in our comfortable clubs, potter in our gardens, breed our pigs, we wonder why the foreigner cannot live as we do. We shut our eyes to the future, hope the worst won't happen. As Mr. Baldwin barricades his soul behind his Bewdley pig-styes, so we try to barricade England behind an insurmountable barrier of armaments; as if any country in the world has ever found peace behind aggressive arms.

Although a great deal of the personal blame among contemporary politicians must be laid on Mr. Baldwin, it would be grotesquely unfair to make him the Mephistopheles of the act. He represents Britain's emotional reaction to her difficulties.

Britain has not thought out her problems, has found no way to direct her political machinery toward the moral aims she admires. If Mr. Eden had resigned when he first realized that his government was not behind his policies; if he had split the Conservative Party and provoked a general election on the League question; even then it is doubtful if the various left-wing forces which penetrate to the left fringe of the Conservative Party could have joined to support him.

The Labor Party would probably have refused to co-operate unless the other members of the coalition subscribed to their doctrinaire socialist shibboleths; the Liberals would have doubted the wisdom of absorbing themselves with the Labor Party; the Conservatives could have put loyalty to party before devotion to principle. It is conceivable that the left-wing forces of Britain may even now throw out the present government and attempt to enforce a League policy; but it is almost certainly too late.

For want of a clear appreciation of the problems confronting Europe and the Empire; for want of ability to uncover capable politicians willing to lead such a movement, British democracy is going down to defeat. It may be able to preserve a Little England in which to idle out a placid existence, but it is abdicating its power as a world force on the side of social and political justice; its heritage is passing to others.

The Once Over

By H. I. Phillips.

THE CAMERAMAN'S FINISH.

("Indignation over the tactics of certain photographers has reached a high pitch, following the incident of Toscanini's farewell at Carnegie Hall, when a cameraman temporarily blinded the conductor by leaping to the stage and taking another flashlight at close range."—News item).

When the man who snaps the photos
For the press by night and day
With a manner raw and ruthless,
And without an "If I may,"
Shuffles off this mortal coil and
Goes to far, far hotter climes,
May his punishment by Satan
Be prescribed to fit his crimes!

II.

Satan will, I think, be waiting
With a glitter in his eye
And a proper plan of treatment
For this most annoying guy;
He will greet him at the portal
With ten billion blinding glares,
He will blast away his eyebrows,
And ignite his startled hairs.

III.

He will have his imps of Hades
Sneak upon this little dear
With explosions most terrific,
Unexpected, front and rear;
They will press a billion buttons
With a pop-pop-pop-pop-pop!
And not pay the least attention
To appeals and pleas to stop.

IV.

They will shoot him with his clothes on,
They will shoot him in the nude,
They will shoot him in his undies
And shout orders rough and rude;
They will snap him when he's sleeping
And they'll snap him when he's not;
When he gets into a bathtub
They will put him on the spot!

V.

They will use the crudest manners,
They'll ignore all rules of taste,
They will hound him all through Hades
With a jeering "Why the haste?"
If he's speaking they will sneak up
For an even closer pose
And explode a dozen flashlights
Two short inches from his nose!

VI.

They will say, "Let's play conductor!
Now come out and take a bow!" . . .
Then they'll touch off high explosives
And they'll shriek and bellow "Pow!"
They will take him when he's praying,
They will snap him in his bed;
They will snap him in a coffin
And remind him that he's dead.

VII.

When he thinks he has escaped 'em
And that privacy is his,
They will swarm from under sofas
And remind him where he is;
They will bellow, "Smile, you sucker!"
They'll command, "Now one more grin!"
They will chase him through the ages
With the order "Once agin!"

VIII.

They will never ask permission
And will never be polite;
They will disregard all ethics
And declare such rudeness right;
They will chase him up the chimney,
They will shoot him 'til it hurts,
And to cries of "Where's your manners?"
All the imps will answer "Nerts!"

IX.

They will dog his every footstep
Taking flashlights by the score;
When he falls from sheer exhaustion
They will taunt him, "Just one more."
Through eternity they'll hunt him,
And to cries of deep distress
He will get this simple answer—
"It's the freedom of the press!"

Copyright, 1936, by the Associated Newspapers.

Don't Mention It.

By Ed Reed

"There's something about the tropics that gets you—eh, Percy?"

Delay by Court On Guffey Rule Is Near Record

Failure of Supreme Court to Act Today on Coal Act Would Set Mark.

By the Associated Press.

Unless the Supreme Court passes today on the constitutionality of the Guffey coal act, it will set a new record for the time required to decide New Deal litigation.

The present record was set in the TVA case, which was decided 60 days after arguments. Fifty-three days will have elapsed today since the Guffey case was argued. If the opinion is not forthcoming then, it will be delayed another two weeks by a court adjournment for that period.

Attorneys have predicted ever since the case was filed that considerable time would be required to prepare an opinion satisfactory to a majority of the justices. The dispute is very complex, involving price fixing and regulation of wages and hours of labor in the soft-coal industry.

Nearing the end of the term, the court also will hear today the last arguments to be delivered before next October. The justices will meet May 18 and 25 and June 1 to announce opinions in cases already argued. June 1 has been fixed as the adjournment date for the summer.

Other possible decisions include:

A ruling on the Government's effort to bar Arthur W. Cutten, Chicago trader, from the Nation's grain markets for two years. The court has indicated it would decide against the Government.

Action on a challenge of Pennsylvania's law regulating wholesale beer distribution. The court has indicated it would dismiss the attack, brought by the Premier-Pabst Sales Co. of Delaware.

An opinion on the effort of Chicago commission men buying and selling livestock at the Union Stockyards to collect rates higher than those authorized by Secretary Wallace. A similar case, involving the Kansas City stockyards, was argued last week, but it could hardly be decided tomorrow.

An answer to whether Alabama can tax gasoline sold the Federal Government by the Texas Co. A three-judge Federal District Court enjoined collection of the 6 cents per gallon levy.

The court also will announce whether it will review 18 cases appealed from lower tribunals.

Body of Father Damien Returned to Belgium

Antwerp, Belgium, May 3 (AP).—The body of Father Damien, Belgium's famous "leper apostle," who spent most of his life on the leper island of Molakai, Hawaiian Islands, was returned today to his native soil.

The body of the priest, who became himself a victim of the disease in 1889, was brought to Antwerp by the Belgian schoolship Mercator, after being conveyed from Hawaii to San Francisco by the United States transport ship Republic.

King Leopold himself was at the quay to receive the body, which after impressive ceremonies and religious processionals, will be taken to Louvain for burial. The United States was represented today by Ambassador Dave Hennen Morris.

Kipling's 'If'

By William Lyon Phelps

To George Washington.

One of the most popular of all Kipling's poems is "If," because it expresses the ideal behavior of the ideal person, showing us how to take both encouragement and defeat. It had something of the immediate popularity of Longfellow's "Psalm of Life," beginning "Tell me not, in mournful numbers," and for the same reason. Yet neither "If" nor the psalm is great poetry. They are simply excellent sentiments and splendid moral advice, given in easily swinging verse.

I am glad both were written, because they have brought encouragement, help and stimulation to thousands of persons; they have thus done a great deal of good. I have heard that Longfellow's Psalm has saved many from suicide. But both of these popular pieces could have been written by men who were not poets; whereas Kipling's "Mandalay" and Longfellow's sonnet called "Nature" could have been written only by great poets.

* * * *

But if I had ever known, I had completely forgotten, that "If" refers to George Washington—that Kipling meant it for a description of his character and an appraisal of his temperament. A letter from a friend who modestly signs himself "Unimportant Reader" gives me interesting information.

Kipling told a friend of his how disappointed he was that scarcely any Americans seemed to have heard of his short story called "Brother Squaretoes." Both the story and the poem "If," which immediately followed it, were inspired by George Washington, for whose character Kipling had "an admiration almost amounting to veneration."

* * * *

Well, I immediately turned to the volume "Rewards and Fairies," published by Kipling in 1910, and I read the story "Brother Squaretoes" with new interest. The story is about President George Washington and his refusal to go to war with England when tremendous pressure was brought to bear upon him by Genet, the emissary from France.

Now, in the volume this story is preceded by a rippling Kipling poem on Philadelphia, and is followed by "If."

I wonder how many know that this popular "If" was inspired by Washington. I think everyone will find it interesting to read the Philadelphia poem, the story "Brother Squaretoes" and the "If" verses at one sitting.

Copyright, 1936, by the George Matthew Adams Service.

CCC Is Ordered to Fill Quota Of 350,000; 30,000 Needed

Fechner Tells Chiefs to Disregard Previous Limits; Enrollments Authorized in 8 Southern States Omitted From Original Schedule.

By the Associated Press.

In a new move to bring the Civilian Conservation Corps back to its authorized strength of 350,000, Robert Fechner, the director, yesterday directed State enrollment officers to disregard previous quotas and accept any qualified boy from a relief family.

At the same time, Fechner authorized enrollments in eight Southern States omitted from the original schedule, while the War Department ordered corps areas commandants to report on the number of recruits needed in each State.

Estimating that between 30,000 and 35,000 new members would be required, Fechner attributed slowness of enrollments to improving business conditions. Not only in the flood area of New England and the Middle Atlantic States, but throughout the country, he said, enrollment officers have reported an unusually large number of private job openings for young men between 18 and 28.

Vacancies also exist for 4,000 war veterans, but Fechner said the reports did not show whether the impending payment of the bonus was one of the reasons.

In addition to the present 22,000 shortage of junior CCC members, Fechner said another 10,000 or more would leave to take private jobs during the next two weeks. The enlistment period, which began on April 15, was extended until May 15 last week.

Yesterday's order was the first making it possible to shift enrollees from one State to camps in others.

The eight States in which enlistments were authorized are Tennessee, North Carolina, South Carolina, Georgia, Alabama, Mississippi, Louisiana and Florida, which are in the Fourth Corps Area.

An average of 10,500 members have left each month since last July to accept private jobs, Fechner said. The CCC chief added he expected a still larger number of withdrawals if business men accept his recent invitation to visit the camps and select members for unskilled and semiskilled employment.

Eastman Hails Dismissal Wage Plan for Roads

Labor, Management Agree in Principle on Means to Rail Economies.

A projected agreement between railroad management and labor over methods of providing for employes thrown out of work in consolidations was hailed by Transportation Co-ordinator Joseph B. Eastman yesterday as "opening up the way" for the realization of operating economies through co-ordination projects.

Eastman has been urging railroads to co-ordinate facilities as a means of cutting costs. His proposals for unifications often have drawn criticism from rail labor, however, which contended they would eliminate employment. It was Eastman's plan of several months ago to compel terminal unifications in 11 cities which brought the thorny problem of employe protection to a showdown.

After conferring intermittently since that time spokesmen for management and labor achieved an agreement last week on the general principles of dismissal wages for displaced employes. Several details remain to be worked out in conferences this week.

Employe Protection.

The conferees were reported reliably to be seeking some way to provide employe protection on railroads which are not parties to the negotiations and to work out technical arrangements under which dismissal wages would be paid.

Rail officials said the general accord on dismissal compensation would provide for either a lump sum payment or partial salary payments over a designated period to displaced workers. The amount of these payments probably would be determined by the number of years a worker had been employed.

Eastman said today that "the effect of a voluntary agreement on the railroad industry generally will be good," adding that "it will open up the way" for co-ordinations.

Continuation Asked.

He said he had not decided definitely as to whether he would proceed with issuance of the terminal unification orders, but indicated these might be delayed until it was seen whether Congress would continue the office of transportation coordinator.

The office is scheduled to expire June 16 and Eastman has recommended that it be continued for at least five years. Thus far, no move to extend it has been made in Congress.

Issuance of the orders originally was postponed at the instance of President Roosevelt, who said that a delay would permit rail management and labor to get together on methods of protecting dismissed workers.

Parley on Miners' Wage Resumes Today in N. Y.

New York, May 3 (AP).—The executive heads of Pennsylvania's hard coal industry were assembling here tonight on the eve of a conclave which was to fortify or reinstruct their spokesmen in negotiations with the United Mine Workers on a new wage contract.

Maj. W. W. Inglis, president of the Glen Alden Coal Co. and chairman of both the operators' conferees and the joint conference on wages, said between 30 and 50 operators would meet tomorrow morning to discuss the situation and hear a report by their negotiators.

Resumption of the stalemated wage parley, fruitless despite dozens of sessions since February 24, was set for 3 p. m. tomorrow (Eastern daylight time). Assistant Secretary of Labor Edward F. McGrady was to sit in as a Federal representative.

Higher Savings Rates Predicted by Bankers

New York, May 3.—Savings bankers are now beginning to predict, with a feeling of more assurance, that interest rates on savings deposits probably have touched or passed their low point, with the next move upward. They also feel that the rate of return on investments may have reached its lowest point, but at any rate that the banks will be able to earn present rates of dividend with lower margins.

Savings banks already have their rate of interest so low that they are feeling the competition of other institutions. Competitors include the postal savings, commercial banks, savings and loan associations with their new Federal charters and various "funds" which have invaded the savings bank field.

Security Board Helps 700,000 From 31 States

$32,000,000 Assigned for U. S. Share for Aged, Blind, Orphans.

By the Associated Press.

The Social Security Board announced yesterday nearly 700,000 old men and women, orphaned children and needy blind were receiving help from the Federal Government and the 31 States co-operating in the plan.

More than $32,000,000 is to be distributed, the board said, among these classes of indigent people during the three months ending with June.

Included by the board in the total number of persons now being aided were 528,694 needy aged, 18,750 blind, and 142,878 dependent children.

Petitions from six States and the Territory of Hawaii to participate in old-age assistance, from three States for aid to the blind and from eight States for aid to dependent children now are being considered by the board.

The board listed California, Florida, Illinois, Montana, Colorado and New Jersey as having submitted the old-age assistance proposals; Michigan, Minnesota, Rhode Island, Colorado, New Jersey, Connecticut, Delaware and Massachusetts as proposing to join the plan to aid orphans; and Massachusetts, Minnesota and Colorado to help the blind.

Based on the States' estimates, the Federal share of the $32,000,000 for the present quarter will be $14,536,000, of which $11,686,000 will go to the States for assistance to their needy aged, $704,000 for assistance to their needy blind and $1,526,000 to the dependent children.

Under the terms of the social security act, Federal funds are granted to States having public assistance plans which conform with the requirements of the Federal act "so that the States may provide more adequately for their needy dependents."

Guatemala, U.S. Reduce Tariffs In Trade Pact

Mutual Concessions Are Revealed; Treaty 12th of U. S. Program.

By the Associated Press.

Mutual tariff concessions, ranging from outright duty reductions to pledges to maintain present rates, are provided in the reciprocal trade agreement signed by the United States and Guatemala on April 24.

The text of the pact, which was consummated at Guatemala City, was made public yesterday by the State Department.

In return for continuance on the American free list of Guatemalan coffee, bananas, cabinet woods and raw deerskins, the United States was granted tariff reductions up to 50 per cent on certain exports to Guatemala and that country's agreement to "bind" duties on others at their present level.

Cuts in the Guatemalan tariff were made on certain types of tinned and raw fish, dried and powdered milk and cream, fresh, refrigerated and salted meats, cereals, cottonseed oil, varnishes, automobile tires, office furniture, appliances and radios and telegraphic equipment.

The Central American Republic also agreed not to increase prevailing duties on 52 American products, including wheat and wheat flour, fresh canned and dried fruits and vegetables, textiles, upper leathers and leaf tobacco.

In addition, Guatemala obligated itself to eliminate the surcharge on passenger automobiles costing in excess of $1,000.

The United States also agreed to maintain present duties on Guatemalan honey, pineapples, guava pastes and pulps, prepared and preserved guavas and mango pastes and pulps.

American exports to Guatemala in 1935 aggregated $3,883,000 and imports from the country were $6,144,000.

The Guatemalan agreement was the twelfth to be signed by the United States under its reciprocal trade program.

2 Women Treated For Fall Injuries

Two women were injured in falls yesterday.

Mrs. Josephine Hartwig, 52, was treated at Georgetown Hospital for a compound fracture of the leg, suffered when she slipped on a rug and fell in her home at 710 N street northwest.

Mrs. Laura Morris, 60, of 1225 Thirteenth street northwest, suffered a fractured hip when she turned her ankle and fell on a curbstone at Fourteenth and H streets northwest. She was admitted to Emergency Hospital.

Cosmopolitan Clubs To Plan for Session

The Capital District Federation of Cosmopolitan Clubs will hold its annual meeting June 29 at Mayflower hotel, imediately preceding the international convention of Cosmopolitan clubs, which will be in session here June 29 to July 1. The purpose of the meeting of the local clubs will be to formulate plans for the international convention.

A conference was held here last week to make advance preparations. Members of the clubs in the Far West and Canada have signified their intention of attending. A large representation is expected also from both South and East.

Camalier & Buckley

OSHKOSH
Quality Luggage

costs little more than many unknown quantities and you have the advantage of being able to match additional pieces from year to year until your ensembles are complete.

- *It lasts longer*
- *Is better looking*
- *Most modern hanging systems known*
- *Oshkosh prices are standard*

They begin in gray fabric and black bound—as follows:

18-inch Overnight Case—$8.00
22-inch 8 Dress Week Tripper $20.00
29-inch 12 Dress, Two-Week Tripper $25.00

Other Oshkosh Ensembles of many distinctive appearances up to $75.00.

1141 Conn. Ave. — Camalier & Buckley The Baltimore — 2 Doors Above the Mayflower

Expert Repairing

Runners Start 15-Mile Grind

The Post is the only morning paper in Washington with Associated Press WIREPHOTO Service

Associated Press WIREPHOTO.

"SNAKE JOE" HOUTENBRINK, the man who sold Charles H. Hope, of Los Angeles, the snakes which he allegedly used in an attempt to kill Mrs. Mary Jones. Mrs. Jones later was drowned by her husband, according to the police.

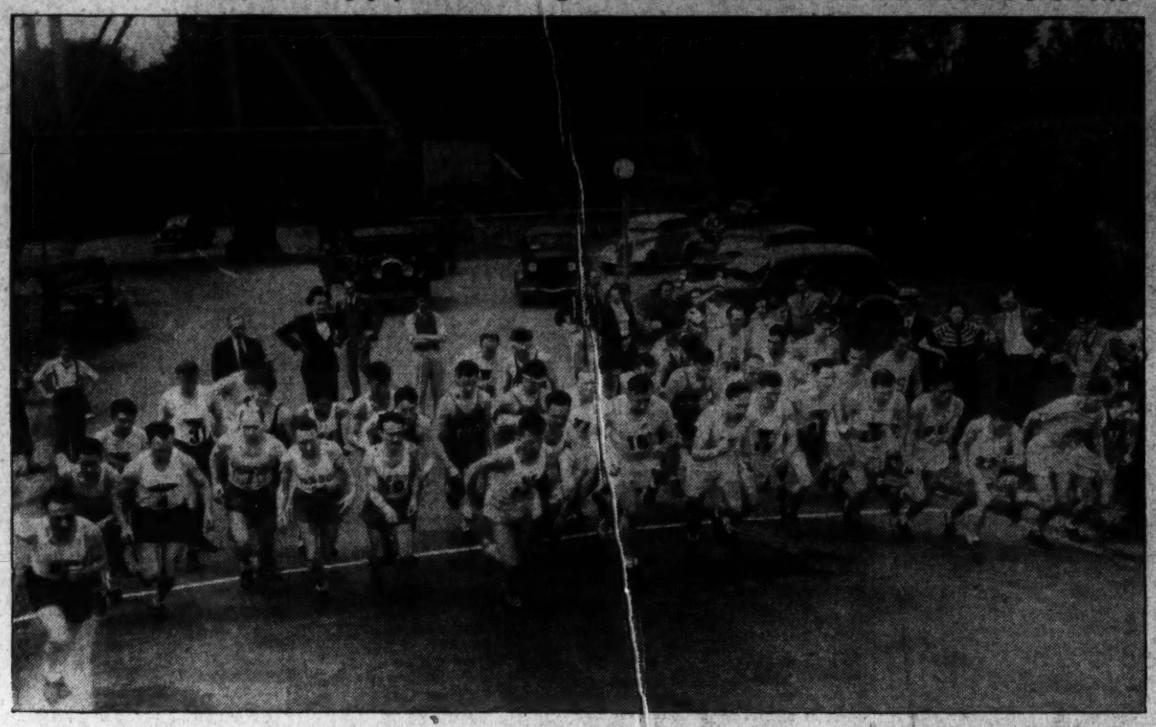

Post Staff Photo.

FORTY-SIX STARTERS, as they began the 15-mile run on the Speedway, which was won by Charlie Miller, representing the Stonewall A. C., of Baltimore. Story will be found on page 17.

Wide World Photo.

TOMASITO, the monkey; Bobby, the dog, and Gato, the sat, mascots of a Spanish training ship, which stopped at New York, are shown with Cadet Antonio Iglesias.

Wide World Photo.

ANCIENT GUNS BARK a salute to ancient military unit. These two brass guns, which were captured from the British at Yorktown by Washington's army, fired a 13-gun salute to the original 13 colonies at Savannah, Ga.

Associated Press Photo.

"CANDIED" CAMERA STUDY.—Pearl Alton with an armful of tasty sticks which will be displayed at the International Candy Exposition, to be held May 9 at San Diego.

Wide World Photo.

WILL REPRESENT AMERICA.—The Angelita, being loaded on liner which will carry the boat and her owner, Owen P. Churchill, to Kiel, Germany, for the 1936 Olympic sailing races.

Harris & Ewing.

"NINE EARNEST MEN."—The Marian Chace Dancers last night presented this ballet satire for the benefit of flood sufferers at Harpers Ferry. "Chief Justice Hughes is flanked by the "associate justices" of the Supreme Court.

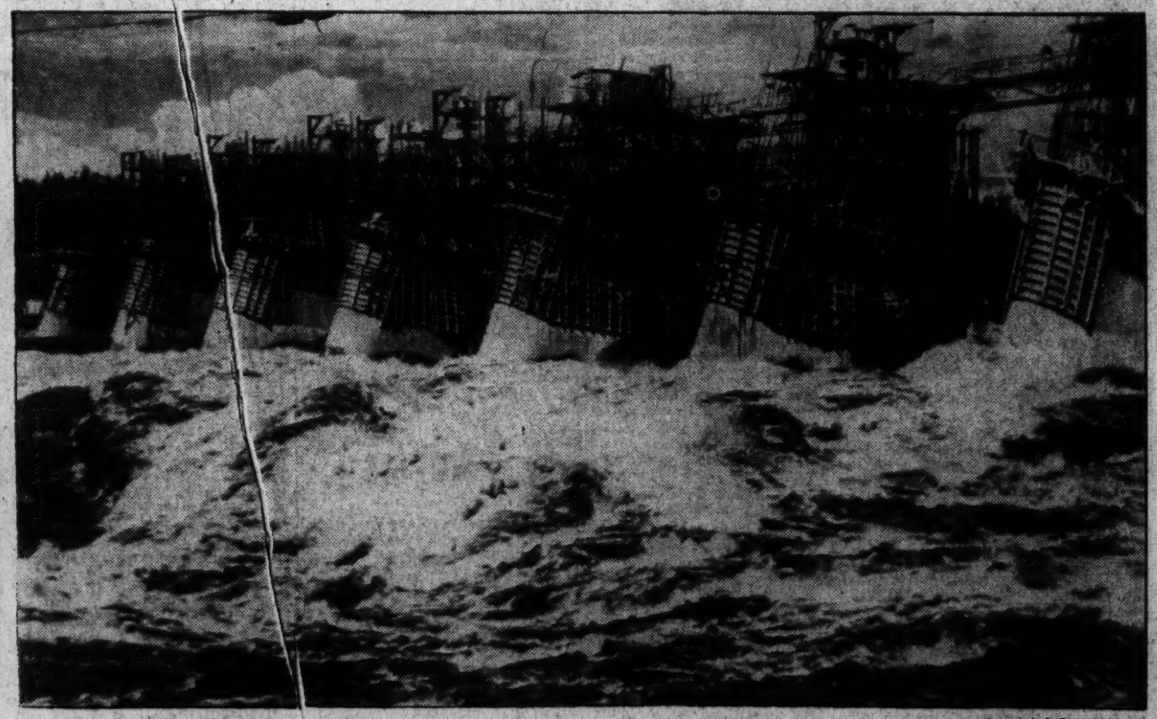

Associated Press Photo.

HARNESSING THE MIGHTY COLUMBIA.—This striking view of what appears to be the prows of a flotilla of warships is really the Columbia River rushing between the spillways of the Bonneville Dam project in Oregon.

How a Baby GROWS

By Dr. Arnold Gesell, M. D.

EXERCISE AT 48 WEEKS: The baby, from month to month, creates his own exercise. This baby, at 48 weeks of age, takes a rich variety. He kneels . . he twists . . he bends . . he reaches . . he strides . . he stoops. No need to encourage unnatural exercise. At the end of the bath period, he is more than ready for a restful nap. *TOMORROW: Waking and Sleeping at 12 and 28 Weeks of Age.*

Rioters Attack Paris' Legation At Addis Ababa

Open Fire Upon Learning Italian Captives Are in French Custody.

Copyright, 1936, by United Press.

Paris, May 3.—The French Legation at Addis Ababa was attacked by rioting throngs of maddened Ethiopians today.

Hundreds of Italian prisoners of war, entrusted by Emperor Haile Selassie to the custody of the French pending the imminent Italian occupation, roused the lust for blood of thousands of Ethiopians to fever pitch.

M. Bodard, French minister to the deserted Ethiopian court, reported that twice the handful of defenders at his legation repulsed two violent attacks by armed mobs.

Two foreigners were wounded.

Earlier two Armenians under French protection were killed, and several injured in a similar attack.

Bodard reported that pillagers burned the French railway warehouses in Addis Ababa, with losses totaling millions of francs.

Bodard's messages, crackling over his legation radio station, caused grave concern in Paris.

Appeals to Mussolini.

France at once appealed to Premier Benito Mussolini to protect foreigners in Addis Ababa.

Acting immediately upon receipt of Bodard's messages, French Foreign Minister Pierre-Etienne Flandin appealed personally to Il Duce. Mussolini informed the Paris, London and other governments that Marshal Pietro Badoglio, Italian commander in chief in East Africa, has been ordered to hasten his entry into Addis Ababa to assure the safety of foreigners.

Bodard reported the urgent necessity of Italian help against bands of Ethiopian looters and disorganized undisciplined soldiers.

He said the French Legation compound in the terror-stricken city was giving refuge to 1,200 French, Czechoslovakian and Spanish refugees, in addition to the Italian prisoners of war. Mobs, Bodard wirelessed, were determined to demolish the capital before the Italians arrived.

Delayed messages from Bodard reported that he visited the Emperor before the imperial family fled to Djibouti. The Negus asked that France insure his security upon arrival at the French port. Bodard pledged that such security would be given.

Asked Not to Fight.

Subsequently, the Diplomatic Corps in Addis Ababa asked the Emperor not to attempt the defense of his capital so as to avoid a battle which would risk the lives of foreigners.

Prior to his departure the Emperor turned hundreds of Italian prisoners of war over to Bodard's custody. He asked them to deliver the prisoners to Badoglio.

In his messages to Paris Bodard appealed for news of Badoglio's whereabouts. He reported soldiers and bandits opened fire on his legation as soon as they learned Italian prisoners were in Bodard's custody.

Bodard reported that pillagers sacked the Imperial Palace after the guard had mowed down many with machine-gun fire. Others burned the downtown section of the capital.

The young Ethiopian political party sent a warning to Bodard that he might expect further attacks on the French Legation tonight.

When bullets started falling inside the French compound yesterday Bodard ordered a state of siege. He armed the refugees under his protection and stationed them to hold the walls of the compound at all cost.

Women and children were placed in deep caves for safety. The caves were dug months ago for just such an emergency as now prevails.

Several French railroad officials were cut off from the legation compound and took refuge in the railway station. They were surrounded by mobs trying to burn the depot.

Late this afternoon Bodard reported that the pillaging and burning in Addis Ababa had continued all day.

"The Ethiopians are anxious that the Italians find only a destroyed city," he said.

Legation patrols succeeded in leaving their compound this afternoon. They rounded up 300 more Europeans, of whom three were French. There are now 1,500 persons seeking safety at the French Legation.

Barbed wire barricades were strung around the compound tonight.

The legation gardens were cleared so that tomorrow an airplane, bringing fresh supplies of ammunition, can land if necessary.

Bodard reported that the refugees at his legation have ample supplies of provisions, including food, clothing and water. Volunteers are cooking in the open air.

Flandin sent Bodard telegrams urging courage. Bodard said they were read to refugees, who cheered.

"There is still no news of the approaching Italians," he said.

Newspapers were devoted almost entirely to activities in East Africa.

It was announced tonight that the Chamber of Deputies will meet at 4 p. m. tomorrow and that the meeting will be broadcast all over the nation, indicating that Mussolini may make an important speech.

Previously, Il Duce addressed a farmers' meeting at Palazza Venezia for ten minutes.

"You see," he said, "the situation has presently changed. There is complete chaos in Addis Ababa and urgent need for Italian command to establish order and foreign nations wants us to hurry occupation of Addis Ababa.

Order to Enter City Expected Momentarily

Copyright, 1936, by United Press.

With the Italian advance on Addis Ababa, transmitted via field wireless at Debra Sina, May 3.—Marshal Pietro Badoglio, commander in chief of Italy's East African armies, tonight was following closely behind the native Askari troops which have occupied the Entoto Hills overlooking Addis Ababa.

Marshal Badoglio is in constant contact with the vanguard of Italian troops and is personally directing the advance on Addis Ababa. He was expected momentarily to give the order to enter the capital.

Scene of Siege and Americans in Danger Zone

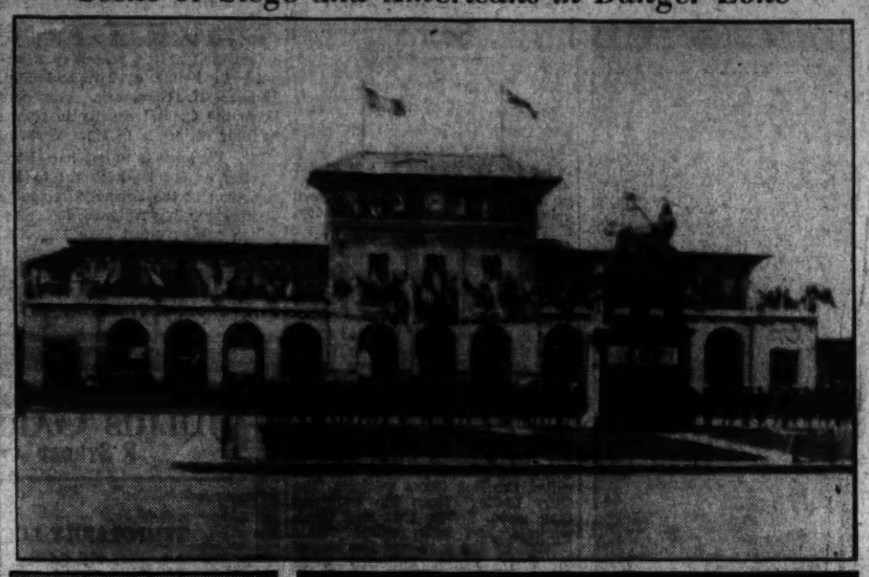

Railway station at Addis Ababa, above, where French officials are besieged by natives; below, Mrs. Van H. Egert, wife of the American minister, who preferred to remain at the side of her husband in the U. S. Legation when other women and children were evacuated to safer quarters.

DR. AND MRS. G. C. BERGMAN AND FAMILY, who are in Addis Ababa. Dr. Bergman is superintendent of the Seventh Day Adventist Hospital there. At the extreme left is Esther Bergman, a nurse, who died in the Ethiopian capital last December.

Mission Group Told of Death Of African Aid

Takoma Park Adventists Learn of Slaying of Mrs. Stadin in Ethiopia.

Through the State Department, general conference headquarters of the Seventh-Day Adventists at Takoma Park yesterday were informed of the death of Mrs. A. R. Stadin, wife of Dr. A. R. Stadin, of the Adventist Mission in Addis Ababa. Mrs. Stadin, according to the message which was radioed from the American minister at the Ethiopian capital, was killed by a stray bullet during rioting early yesterday.

Mrs. Stadin and her husband were believed by conference officials to have visited headquarters here on their way to their Ethiopian station a year ago last January. Mrs. Stadin was Scandinavian by birth, but both she and her husband became naturalized Americans while Dr. Stadin was studying at the College of Medical Evangelism at Loma Linda, Calif.

Mrs. Stadin was a graduate nurse of Skodsborg Sanitarium, Denmark. She also served as a nurse at Loma Linda.

Assigned to duty at the Mission Hospital at Dessye, Ethiopia, which was bombed a few weeks ago, the Stadins sailed from the United States January 20, 1935. They visited relatives in Norway and Denmark before journeying to Africa.

The message which the Naval Communications station at Arlington received from Minister Cornelius van H. Engert, who has charge of the American Legation at Addis Ababa, read:

"Deeply regret to report the death of Mrs. Stadin, wife of Dr. A. R. Stadin, of the Seventh-Day Adventist Mission, who was killed this morning at 5:15 o'clock by a stray bullet which pierced her skull.

"Dr. C. C. Bergman (a member of the same mission) will endeavor to embalm the body until burial is possible.

"Please inform General Conference Seventh-Day Adventists, Takoma Park, Washington, D. C."

High-Grade Bonds Maintain Stability

New York, May 3.—The relative stability of high grade bonds in the recent sagging markets is encouraging to corporations that were in the midst of refunding plans when the interruption came. Representative municipal bond prices declined only enough in April to raise the yield one-tenth of 1 per cent and that was approximately the measure of change in gilt-edged rail and utility bonds.

American Woman Slain

Continued from Page 1.

imminent arrival of the conquering Italian armies.

Foreign correspondents who had barricaded themselves in their own compound near the government radio station were forced to abandon it under fire shortly before dawn. (Presumably they went to legations, where thousands of foreigners are quartered.)

During the night the correspondents were constantly subjected to attacks of shiftas—or wild bandits.

The entire retail center of the city was demolished. The postoffice, tobaco regio (National Tobacco building—a large structure), triumphal arches and the customs house were but smoldering remains. Munitions stores exploded.

The government "gold house," where treasury funds were held, was the scene of a desperate fight as a mob stormed the posts, defended by machine guns. Swarming over the corpses of their comrades, some of whose hands were chopped off in the fighting, the rioters finally succeeded in capturing the gold stores.

Natives attacked Dr. T. A. Lambie, American field director of the Ethiopian Mission Service, at the mission headquarters, but the staff beat off the assailants, killing one and wounding one.

Mrs. Cornelius Van H. Engert, wife of the American Minister, and United States Chief Radio Operator Tanner had narrow escapes from stray bullets.

At dawn the British Legation reported it sighted dust on a distant hilltop which might be the advance guard of the Italian army.

Rains, however, might delay the occupation of the capital.

Foreigners were picked up by legation lorries under cover of darkness in the early hours of the morning and carried to comparative safety.

(Most legations are well fortified. majority of Americans sought ref- The British legation, where a uge, is guarded by a company of sikhs.)

Reported Killed.

In Paris, the Havas (French) News Agency reported by wireless from the French Legation that 21 foreigners were killed in Addis Ababa by rioting Ethiopian warriors, most of them Armenian or Greek merchants attempting to defend their stores.

Several Europeans isolated in the streets when the trouble broke out yesterday had narrow escapes. They were rescued by repeated dashes by British subjects from the legation and were brought in to safety in cars and lorries.

Thrilling tales were told by refugees, many of whom lost their houses and shops through pillage and fire.

When the Emperor left for Djibouti he ordered the Imperial Palace to be thrown open to the people and that they be allowed to help themselves. Streams of men, women and children were seen running from all directions to the palace. They returned laden with clothing, beds, carpets and furniture.

The ammunition dump also was thrown open. Thousands of men carried off cases full of ammunition, which was tried out. Shots fired into the air made it sound as if a terrific battle were in progress.

When townspeople realized the Emperor with his ministers had gone they began looting shops. Laughing men and women were seen wearing top hats and European clothing over their ordinary clothes.

Later, when much liquor was consumed, fierce wrangling over the loot started. Swords were drawn and shots fired.

Official quarters said after a day of indecision that the Emperor, who was strongly pressed by the Empress, decided at midnight Friday that the only course left open to him, owing to what he called the failure of League support and the overwhelming superiority of Italian armament, was to leave the country.

The city was still at the mercy tonight of drunken looting mobs, which wounded Dr. Melly of the British ambulance service. He was shot in the lung by an Ethiopian looter and his condition was serious.

Churches Are Burned.

The Abuna Cyril, head of the Ethiopian Church, took refuge in the British Legation when mobs looted and burned several of his churches and also looted the British church.

The center of the city presented a picture of utter desolation. Most buildings were burned after they were looted, including the postoffice.

The only means of communication with the outside world was through legation wireless, as the commercial station had ceased to function.

Agitators continued to urge total destruction of the city before the Italians arrive.

Dr. Melly was shot when his car stopped to pick up a wounded Ethiopian. A drunken leader of a group of bandits thrust a revolver into the automobile and fired. The physician was removed to the home of the British Minister.

The looters usually only attacked foreigners and others when efforts were made to halt them from pillaging. Most of the dead lying in the streets were Ethiopians who were killed while trying to loot defended stores and buildings. The center of town was a shambles.

The few Europeans left outside legations passed hours of terror barricaded inside their houses, fearful of attacks.

U. S. Minister's Message

Continued from Page 1.

Hartman, a white Russian; Angelopoulos, Greek, representing International News, and a Czechoslovakian in my employ.

"Among us we have nine rifles, two shotguns and ten revolvers with a fair amount of ammunition. I feel very strongly, and my companions agree with me, that we should not abandon the legation and radio stations without determined effort to hold them, as they would certainly be pillaged and burnt after our departure.

"Should the situation become much worse, which I do not anticipate, the department may depend on my withdrawing before it is too late. The British have left us a truck for that purpose.

"Several fresh fires have started in town but the legation is not threatened by them. Shooting has been less intense during last hour or so.

"Shall report again in the morning."

Selassie, Wife Safe on Board British Vessel

Emperor Silent at French Port; Natives Weep; Reporters Barred.

By the Associated Press.

Djibouti, French Somaliland, May 3.—Emperor Haile Selassie and his imperial family reached the sanctuary of French soil and a British destroyer today after a precipitate two-night flight from the capital of his crumbling empire.

The little "King of Kings," now another exile, his family and several ministers boarded the vessel, the Diana, which sailed for Aden, Arabia, en route to England.

Refusing to make a declaration as to his intentions, the Emperor—appearing very thin and tired—asked the French governor to bar newspapermen from the railroad station.

An Italian, who attempted to photograph the Negus, was prevented from doing so by Ethiopians and several blows were exchanged. The incident took place in front of the Ethiopian consulate.

Several Italian newspapermen and secretaries of the Italian Legation silently watched the little one-time ruler leave the train. He was bareheaded and wore white clothing with a light brown cape.

Ministers in Party.

Several ministers and a number of other officials accompanied the Negus.

The train arrived 35 minutes late. It was composed of special cars, including a sleeping car and a club car.

Among officials to greet the imperial family were the French civil and imperial governors and their staff officers in dress uniforms.

The Empress Mennen was the first to get off the train, followed by Haile Selassie and Crown Prince Asfa Wosan, but neither Prince Makonnen nor the little princesses were seen. The Empress was heavily veiled and appeared to be overcome by emotion.

Guard of Honor.

The small crowd at the station was ascribed to the heat, which kept most of the population indoors. A company of Senegalese troops formed a guard of honor, presenting arms as the defeated Emperor walked between two columns.

After leaving the railroad station the imperial family rode to the governor's palace in automobiles supplied by the government. There they were also saluted by troops. A double line of Senegalese sharpshooters was drawn up outside the entrance.

By then a large crowd had assembled outside the governor's palace and many natives openly wept when Haile Selassie appeared. Others cheered.

Accompanying the Emperor were Ras Kassa, Ras Desta, Foreign Minister Herrouy and Dedjazmatch Emerou and 30 high court dignitaries. The British destroyer arrived this morning from Aden.

Telegrams Refused.

Reports here said that rioting and fires continued in Addis Ababa and that the radio station was destroyed by Ethiopians. Telegrams to the capital which the Emperor deserted were refused by the Djibouti postoffice.

The imperial family was served luncheon at the governor's palace in strict seclusion and only the highest French officials were admitted to the dining room.

French officials said the family would transfer from the destroyer to a liner at Aden and go on to England.

Italians

Continued from Page 1.

main there as settlers, Premier Mussolini indicated today in a speech to rural peasants.

The peasants gathered at the Venezia Palace to receive presents for a long tenure on the land and excellence in agriculture. Romans, meanwhile, continued to celebrate Emperor Haile Selassie's flight from Addis Ababa.

Il Duce was in the greatest good humor and prefaced his speech by eating a raw bean from a stack of agricultural products on a table before him in the royal hall.

After praising the land, he declared: "At least 400,000 of the 500,000 men in the center of Africa are peasants who, while marching and fighting, do not forget the land. They boast about it, take some area, contrast it with Italy, and they foresee the possibility of carrying to those depopulated lands our valorous and fecund families of the Italian race."

Premier Mussolini was dressed in the green uniform of a corporal of the Fascist militia. He paid high tribute to peasants fighting in Africa, saying, "They have never protested when rations were late or when it was necessary to give out water drop by drop at a temperature of 50 degrees centigrade (122 degrees Fahrenheit). Only the Italian race and none other could have supported this."

Il Duce told the farmers, "You are fortunate to receive your prizes on this great day in the history of the nation. You see crowned the efforts of the Italian people, to whom goes the glory which they have merited through sacrifices of blood."

France Ships Gold.

Paris, May 3 (AP).—The S. S. Bremen sailed from Cherbourg for New York today with 160,000,000 francs (approximately $10,400,000) in gold aboard.

Speedy Peace, Puppet Throne In Africa Near

Lifting of Sanctions Gives League Problem; Paris to Seek Parley.

By the Associated Press.

Geneva, May 3.—Members of the League of Nations generally anticipated tonight that Premier Mussolini would put a puppet emperor upon the throne of Ethiopia and quickly make a peace treaty upon his own terms.

An Italian spokesman emphasized that Italy always recognized the existence of Ethiopia. From this it was deduced that Il Duce will continue to recognize an independent Amharic state, though probably under Italian supervision with the remainder of the country passing to Italy in the form of a colony or mandate.

If Mussolini signs a peace treaty with a new emperor some diplomats here believe it would be difficult for the League to ignore such a treaty. From this standpoint the League's task would be simplified, they said.

On the other hand, it would be difficult for the League to give its benediction to an arrangement achieved by what the League officially called a war of aggression.

Removal of Sanctions.

Another delicate problem is when and how existing sanctions will be lifted. Some observers predicted a move to lift sanctions at the regular session of the League Council May 11.

League members realize these sanctions, which are disturbing the economic life of Europe as well as that of Italy, cannot continue indefinitely.

The moral of what League officials called the "Ethiopian tragedy" from Geneva's standpoint was said to be that it involves a big blow to the League, and the body has learned that economic and financial sanctions are futile in halting a war.

Only quick, concerted military action, these sources said, would avail in a similar case, and League states must soon answer the question of whether they are willing to go that far.

A frank overhauling of the structure of the League was predicted in many quarters.

British, French Confer on Selassie

London, May 3 (AP).—The British and French governments consulted today over the future of Emperor Haile Selassie as the fleeing Ethiopian monarch reached Djibouti.

Consultations are proceeding through diplomatic channels, but there was no information available in official quarters as to what the emperor's future will be.

The British government has received no information that the emperor had abdicated, but it was understood he had turned over the government to ministers. Where these ministers are was unknown, but several of the leading ones were reported also to have left the country.

If abdication consists of ceasing to be an effective head of government, British officials said, Haile Selassie would be considered to have abdicated.

Britain's future policy in the Italo-Ethiopian conflict, informed circles said, will be formed after taking stock of the new developments.

The cabinet, which already had been called into special session tomorrow to consider the final draft of a questionnaire to be submitted to Germany, will be able to review week-end developments in Addis Ababa.

France to Seek Tri-Power Parley

Paris, May 3 (AP).—A three-power conference between Great Britain, France and Italy to fix new zones of influence for them in Ethiopia now that an Italian conquest is accepted as certain was suggested to-night in French quarters close to the foreign office.

These sources said League of Nations governments probably would refuse to recognize any new government which Italy might set up in Ethiopia. It was pointed out that this might prove a serious handicap to Italy in attempting to obtain capital to develop the country, thus sharply cutting down the value of the conquest.

Officials indicated sanctions would be maintained pending settlement of Ethiopia's fate.

It was said in diplomatic circles that Great Britain must accept Premier Mussolini's victory or fight Italy, which she is unwilling to do.

CASH for OLD GOLD and SILVER!

Bring in old watches, diamonds, gold teeth and discarded jewelry. For over 50 years we have been buying old gold and paying highest SPOT CASH PRICES!

SELINGER'S
818 F STREET, N.W.

Help the POLICE DEPT. Cut Down Juvenile Delinquency

Maj. Brown, Superintendent of the Metropolitan Police

APPEALS

To All Business Men

When I started the first Boys' Club in Precinct No. 5 about two years ago, I had a theory that it would cut down juvenile delinquency by keeping the boys off the streets and teaching them to respect the men on the force instead of fearing them. Now I have facts and figures to prove that my theory has actually worked out in practice. Facts that prove a *decrease in juvenile cases of 74%* in the original district where the first boys' club was started, and enough improvement in newer districts to warrant a drive to extend this work to other parts of Washington, and to provide better facilities for the established clubs.

WILL YOU HELP?

I'm asking every businessman to help me in this work by contributing toward its cost.

Perhaps you'll be asked by a fellow businessman—a number are helping me—but if not, please send yours direct to our temporary office today.

Boys' Club of the
Metropolitan Police, D. C.
Room 113, Willard Hotel.

Inclosed is my contribution toward this worthy endeavor (indicate amount).

Name .....

Address .....

☐ $5 ☐ $10 ☐ $25 ☐ $50 ☐ $100

This space contributed without cost by The Washington Post.

Doctors agree that
Neuritis
is caused by the accumulation of acids and poisons in the system. Thousands have found natural relief by drinking Mountain Valley Mineral Water, direct from famous Hot Springs, Arkansas. Phone for booklet today.
Mountain Valley Mineral Water
MEt. 1062. 1405 K ST. NW.

Subdivision Specialist
Landscaping Drainage
F. T. CUMMINGS
Engineer and Surveyor
2800 13th Street N.W.
Phone COlumbia 9780.

TRIAL EXAMINATION
On Thursday, May 7, beginning at 5:40 P. M., the Mount Pleasant School for Secretaries, Tivoli Bldg., 14th Street and Park Road, will conduct a complete trial examination for a limited number of Civil Service applicants for stenographer and typist examination. Applicants should telephone Columbia 3000 by Thursday noon to be assured of a reservation.

EDUCATIONAL

Speed Dictation Classes
IN
STENOTYPY
Tuesdays and Thursdays
7:00 to 9:00 P. M.
The Temple School
1420 K Street N.W. NAt. 3258.

With GENASCO LATITE Shingles. Guaranteed ten years. Estimates free. Terms.
ENTERPRISE ROOFING CO.
2125 R. I. Ave. N.E.
Potomac 0200.

PHONE NORTH 3609
COAL
DON'T BUY UNTIL YOU GET OUR PRICES
37 N ST. N.W.
J. EDWARD CHAPMAN
LOW SPRING PRICES IN EFFECT NOW

Poland's National Holiday Marked at Embassy Here

Charge d'Affaires and Mme. Sokolowska Hosts at Reception; Miss Rita Flaherty, of New York, Among Guests; Staff Members Assist in Entertaining.

By Jessie Ash Arndt.

Rain made the going difficult but kept no one away yesterday from the reception at which the Charge d'Affaires ad Interim of Poland and Mme. Sokolowska entertained at the embassy from 4 to 7 o'clock. The occasion was in celebration of the national holiday of Poland and brought together all of diplomatic and official society. It was one of a series of such occasions in celebration of days of national significance which have been observed at the various embassies this spring.

The Charge d'Affaires and Mme. Sokolowska received in one of the salons at the head of the stairway. Mme. Sokolowska wore a gown of printed chiffon in blue and white, simply made with a high neckline and cape sleeves. Among the guests was her neice, Miss Rita Flaherty, of New York City, who has been here since Tuesday and is returning home today. Miss Flaherty wore a suit of gray with a large violet-colored hat of straw, a blouse of the same shade and a bunch of violets on her lapel.

Despite the rain, nearly all of the women guests wore light spring dresses, many of them printed silks or chiffons which suited the setting created by the bouquets of pink gladioli and weigela, the marble basin of fern at the foot of the mirror in one of the rooms, and the low bowl of iris, sweet peas and other spring flowers which decorated the tables in the two rooms where the guests were served.

Paneled With Mirrors.

In the dining room the walls on two sides were paneled with mirrors. On the marble ledge at the base of each mirror was a high crystal vase with a large bouquet of the pink flowering shrub. In the second room where the guests gathered for refreshments, in an opposite wing of the embassy were two striking paintings, both the work of the great Polish artist, Wojciech Kossak. At the far end of the room was a picture of Gen. Pilsudski on horseback with his troops in the background, and on the wall opposite, beside the entrance, a painting of like size, of Gen. Pershing on his horse, accompanied by another officer.

The picture of Gen. Pershing was done in 1921 and that of Gen. Pilsudski, later. There is another portrait of Gen. Pershing by the same artist, done shortly before this as a gift to West Point. Kossak represents the third generation of his family which have been famous Polish artists. A picture by his father, "The Kidnaping of Prince Radziwill," and one by his grandfather, hang in the next room.

Although the guests were somewhat concentrated in the two dining rooms, some sat in small groups in the other rooms, giving an atmosphere of pleasant informality to the occasion.

Members of the embassy staff assisted the host and hostess.

Many Are Present.

Among these who were there during the latter part of the afternoon were the Ambassador of the Union of Soviet Socialist Republics and Mme. Troyanovsky, the Ambassador of Cuba, Senor Dr. Guillermo Patterson; the Minister of Albania, Mr. Faik Konitza; the Minister of Czechoslovakia and Mme. Veverka and their daughter, Mlle. Nella Veverka; the Minister of Portugal and Mme. de Bianchi, the Minister of Norway and Mme. de Morgenstierne, the Minister of Greece, Mr. Demetrios Sicilianos; the Minister of Siam and Mme. Rajamaitri, Admiral and Mrs. Mark Bristol, Representative and Mrs. Sol Bloom and their daughter, Miss Vera Bloom; the Counselor of the Cuban Embassy and Mme. Jose T. Baron.

Also the Governor of the Federal Reserve and Mrs. Mariner Eccles, Mr. Robert Kelly, chief of the Eastern European Division of the State Department and the Assistant Chief of the Eastern European Division and Mrs. Earl Packer, with whom was Mrs. Packer's brother, Mr. Louis Malone, well-known Washington pianist; Dr. and Mrs. Walter Bloedorn, Mr. and Mrs. John McClure, Mr. Candreth Harrison, Mr. and Mrs. Leo Pasvolsky, Mr. and Mrs. William R. Castle, Mme. Elena de Sayn, Mr. and Mrs. Kenneth Clark and Mrs. Harry Baxter.

Mrs. Leon Cochran, whose husband was connected with the American Embassy in Warsaw several years ago, was there with her two young daughters, the Misses Dorothy and Molly, both in costumes of the Krakow district in Poland. The costumes were brought back by Mrs. Cochran and Molly last summer when they returned from a visit in Poland, abbard the S. S. Pilsudski on her maiden voyage. Miss Dorothy Cochran, the older of the two girls, was born in Warsaw and Molly in Rumania. Their little brother is the only one of the family born in this country. Mrs. Cochran is a native of Poland.

First Lady Sponsor For Benefit Party

Mrs. Roosevelt heads the list of patronesses for the benefit card party to be held on Friday afternoon at 2 o'clock at the Willard for the benefit of the Episcopal Church Home for Aged Men and Women.

Additional patrons are Mrs. George H. Dern, wife of the Secretary of War; Mrs. Sol Bloom, Mrs. Hamilton Fish, Mrs. Keith Merrill, Mrs. Truxton Beale, Mr. and Mrs. Gist Blair, Mr. and Mrs. Robert Woods Bliss, Mr. and Mrs. Reginald Huidekoper, Mr. Byron S. Adams, Mrs. Elvans Mayfield, Miss E. Darneille, Mrs. Arthur Burt, Mrs. Henning Jennings, Mrs. Emily R. Hyde Wright, Mrs. Ralph Hills, Miss Bessie Kibbey, Miss Gertrude Durant, Mrs. Avery Coonley, Mrs. Charles Isham, Mrs. ZeBarney Phillips, Mrs. J. P. Earnest, Mrs. A. Waller, Mrs. H. Rozier Dulaney, jr., Mrs. R. W. Fuller, Miss Emily Matthews, Mr. and Mrs. Karl Keferstein, Mr. and Mrs. Victor Deyber, Mrs. G. R. Cecil, Mrs. Abram Lisner, Mrs. Risley Hunt, Mrs. B. P. Gaillard, Mrs. Hugh Wallace, Mrs. James Parmlee, Mrs. Lothoron Key, and Mrs. Herbert Slocum.

Mrs. J. N. Saunders is chairman of the card party, assisted by Mrs. J. S. Wall.

Mrs. Gregor Will Speak.

The Women's Auxiliary of the American Institute of Mining and Metallurgical Engineers will sponsor a lecture by Mrs. Herbert H. Gregor on "Japanese Flower Arrangement for the American Woman" this afternoon at 2 o'clock at the Y. W. C. A. Mrs. Gregor is a graduate of the Ikko School of Flower Arrangement and received a master's degree from the O'Hare School of Tokio. She is the only Western woman to have exhibited in Tokio.

Public Invited To See Gardens At Georgetown

Visitation Convent, Founded in 1799, to Be Viewed for the First Time.

Georgetown, interesting and historic section of our Nation's Capital, is preparing to open its gates to the public for the eighth consecutive season, the dates this year being May 9 and May 16. The backward spring followed by a rush of warm weather has brought tulips, iris and wistaria in full flower at once. Some of the gardens also may have roses on the second Saturday, May 16.

On May 9 there wil be open the gardens of Mrs. Thomas Bradley 1601 28th street; "Dumbarton Oaks," the home of Mr. and Mrs. Robert Woods Bliss, 1301 R street; Mrs. Fulton Lewis, 1669 31st street; Mrs. John Sevier, 3124 Q street; Mrs. Anne Archbold, 3904 Reservoir road; Mr. Bernard Lane, 5327 Conduit road; Mrs. William McCain, 3337 N street. Tea will be served that afternoon on the terrace at "Dumbarton Oaks" with Mrs. Hugh Nicolson and Mrs. Llewellyn Nicolson presiding.

On May 16 the list will include the gardens of the Georgetown Visitation Convent at 35th and P streets, where tea will be served on the lawn outside the new gymnasium; Mrs. Gordon Dunthorne, 3304 N street; Mrs. Henry Leonard, 3038 N street; Mrs. Lincoln Green, 3025 N street; Mrs. Walter Peter, 3027 N street; Mrs. Ruth Hanna Sims, 1224 30th street; Miss Bertha Looker and Miss Florence Hedges, 1312 30th street; Mrs. Herman Hollerith, 1633 29th street; Mrs. John Ihlder, 2811 P street; Miss Cecil Jones, 2906 P street; Miss Lucy Bentley, 2918 P street, and Miss Katharine Dougal, 3030 P street.

The Georgetown Convent is considered the "feature" of the second afternoon's showing as it is the oldest Visitation Convent in America. Founded in 1799, it has always occupied the same site and has never before been opened to the public.

The gates will open at 2 and close at 7. Mrs. R. F. Whitehead, 1524 28th street, is chairman of the tour and has information regarding it available to those interested.

Swiss Minister Aids Lace Ball

Peters Are Among Patrons for Benefit Affair at the Shoreham, May 11.

The Minister of Switzerland and Mme. Peter have been announced among additional patrons and patronesses for the lace ball to be held at the Shoreham Hotel May 11 to benefit the Homeopathic Hospital of Washingtbn.

Among others who are supporting the benefit party are Maj. Gen. and Mrs. Thomas Q. Ashburn; Rear Admiral and Mrs. Charles Edward Riggs; the Secretary of the Legation of Panama and Senora de Chevalier; the Secretary of the Yugoslavian Legation and Mme. Perazic; the Assistant Financial Counselor of the Rumanian Legation and Mme. Dimitriu; Dr. and Mrs. Golbert Grosvenor, Mr. and Mrs. Frank J. Hogan, Mr. and Mrs. C. Ashmead Fuller, Mr. and Mrs. Donald Richberg, Mr. and Mrs. John Oliver LaGorce, Mr. and Mrs. Joshua Evans, jr., Mr. and Mrs. Royal McKenna, Mr. and Mrs. William North Sturtevant, Mr. and Mrs. J. J. Mack, Mr. and Mrs. Charles M. Thomas, Mr. and Mrs. Francis Thomas, Mr. and Mrs. Christian Heurich.

Also Mr. and Mrs. Charles Howell LeFevre, Mr. and Mrs. Walter B. Guy, Mr. and Mrs. Sidney F. Taliaferro, Mr. and Mrs. Marshall O. Exnicios, Mr. and Mrs. Frederick Richardson, Mr. and Mrs. Bishop Perkins Hill, Mr. and Mrs. George Reber Littlehales, Dr. and Mrs. Jose G. Lewis, Mr. and Mrs. Paul A. Neal, Dr. and Mrs. Paris E. Brengle, Mr. and Mrs. John Thilman Hendrick, Mr. and Mrs. Wash B. Williams, Mr. and Mrs. Donald Adams, Dr. and Mrs. W. H. Whittlesey, Mr. and Mrs. B. Fritz Smith, Mr. and Mrs. Walter G. Distler, Mr. and Mrs. William Barron Kerkman, Mr. and Mrs. Edward Campbell Shields and Mr. and Mrs. Peter McCluskey.

Prince Georges Historic Homes to Be Inspected

Ten historic houses and gardens in Prince Georges County, Md., will be open to the public in the annual Prince Georges County Garden Tour on May 22 and 23 from 10 o'clock in the morning until 6 in the evening.

Proceeds are for the restoration of St. Barnabas Church at Leeland, Md.

Celebrates Birthday.

Little Miss Barbaria Jane Tolley, daughter of Mr. and Mrs. Clyde Tolley, 803 Quackenbos street, is observing her second birthday today, the same date as the birthday of her distinguished cousin, Kate Smith, who is now in Washington.

Hostess at Constitution Day Celebration

Underwood & Underwood.

MME. SOKOLOWSKA,
wife of the Charge d'Affaires of Poland, who entertained at a reception yesterday afternoon at the embassy in honor of the Polish Constitution Day.

NOTES OF SOCIETY

Official and Resident

Mrs. Roosevelt will return to Washington this morning from New York, where she spent yesterday visiting her daughter, Mrs. John Boettiger, who observes her birthday anniversary.

The President spent yesterday cruising down the river aboard the Presidential cruiser, the Potomac.

Mrs. Roosevelt will be guest speaker at the annual breakfast of the Political Study Club, May 23, at noon at the Mayflower Hotel.

The Ambassador of France and Mme. de Laboulaye, and their daughter, Mlle. Marie Theresa de Laboulaye, expect to sail May 12, for France, where they will spend the early summer.

The Ambassador of Japan and Mme. Saito will entertain at dinner Wednesday night in the embassy. They will entertain at luncheon Thursday in honor of the retiring Counselor of the German Embassy and Frau Leitner, who will leave the Capital the end of the week for New York, whence they will sail for Berlin.

The Ambassador of Brazil, Mr. Oswaldo Aranha, and the Second Secretary of the Embassy, Mr. Decio de Moura, who spent the week-end in Louisville, Ky., where they attended the Derby, are expected to return to the Capital tomorrow.

The Minister of Hungary and Mme. Pelenyi have left for New York, whence they will sail for a trip to Cuba, Panama and California. They will return late in June.

The Minister of the Dominican Republic and Senora de Pastoriza will return to Washington today from Winchester, Va., where they went to attend the Apple Blossom Festival.

The Minister Resident of Costa Rica and Senora de Gonzalez have left Washington to return to their home in Costa Rica. The Minister is retiring from the diplomatic service, due to ill health.

Popovici's Entertain At Supper Party.

The Secretary of the Rumanian Legation and Mme. Popovici entertained at a supper party last night in their home at the Westchester Apartments.

The Attache of the Swiss Legation and Mme. Schlatter will return to the Capital the early part of this week from New York, where they are spending several days at the Westbury.

The former Undersecretary of the Treasury and Mrs. Dean Acheson entertained at a picnic luncheon yesterday on their farm in Maryland.

Mr. and Mrs. Jasper DuBose will entertain at a cocktail party Friday afternoon in honor of Mr. and Mrs. John Drummond Kennedy, of New York, who will be their guests for several days.

Mr. and Mrs. William P. MacCracken, jr., will entertain at a cocktail party tomorrow afternoon in honor of some of the members of the Bar Association.

Mr. and Mrs. Peter To Give Dinner.

Mr. and Mrs. Armistead Peter, 3d, have issued invitations for a dinner May 14 at Tudor House, their residence in Georgetown.

Mr. and Mrs. I. Kent Legare will entertain at a cocktail party Sunday afternoon.

Mr. and Mrs. C. Mathews Dick will entertain at a dinner Friday night at their home in honor of Mr. and Mrs. Crawford Hill, of New York, who will be their guests next week-end. Mrs. Hill, who before her recent marriage was Mrs. Loew Burrill, is the daughter of Mr. and Mrs. William Goadby Loew, of New York.

Mrs. L. H. Frost, wife of Lieut. Frost, U. S. N., will arrive in Washington today accompanied by her small son, Larry, to spend some time with her parents, Mr. and Mrs. Henry Alberts, of Rhode Island avenue. Mrs. Frost was Miss Louise Albers.

Lieut. Frost, who is with the fleet on maneuvers, will arrive later in the Capital to join his family.

Invitations have been issued for the one-act play contest between the Mask and Bauble and the dramatic organizations of Fordham University, St. Joseph's College, of Philadelphia, and St. Peter's College, of Jersey City, in Gaston Hall, Georgetown University, Friday at 8:30 p. m.

Mrs. G. M. Aarestad, of Minneapolis, is a guest of Mrs. R. C. Doyon and her daughter, Miss Hazel Peterson, in their apartment at Schuyler Arms.

Russian Society Of World War Will Give Ball

Room for Wednesday Fete Will be Reminiscent of Pre-War Moscow.

The Washington Post of the Russian Veterans Society of the World War will entertain at its annual spring ball on Wednesday evening at the Shoreham Hotel, when scenes reminiscent of Moscow's pre-war splendor will be re-enacted. The proceeds of the ball will go toward the relief of disabled veterans in the Capital, who served with the Russian forces in the World War and who are receiving no compensation, pension or retirement fund from either the Russian or American governments.

Such distinguished medals as the Legion of Honor of France, the Victoria Cross of Great Britain, the Crown of Rumania and the Crown of St. George of Russia have been bestowed on many of the veterans of the Washington Post, who are American citizens. Most of the members of this group were cited for gallantry in service on the Eastern Front, at a time when the harrassment of German forces in this area was of utmost importance to the allied cause.

Basil P. Toutorsky, noted Russian-American composer and concert pianist, is chairman of the ball committee. While serving as an officer of the allied Russian Navy during the World War, Mr. Toutorsky narrowly escaped with his life when the flagship Empress Maria, to which he was assigned, was blown up in the Black Sea on October 7, 1916. Later, Mr. Toutorsky, who is a member of the Military Order of the World War, served as flag lieutenant on the staff of the commander-in-chief of the Black Sea fleet.

Among outstanding members of the Russian colony, who are supporting the ball, are Lieut. Gen. Alexis M. Uzefovich, commander of the post, who took part in the Battle of Galicia in 1914; Col. Leslie, who wears 29 decorations and has fought in 62 major battles; Col. A. Krinitsky, Capt. M. N. Egoroff, Capt. R. R. Ramme and Lieut. A. J. Smirnoff.

The program will include dancing, a buffet supper and a floor show, featuring Russian ballet dancers. The program will begin at 9 p. m.

Washington Group At Atlantic City.

Among the arrivals at Hotel Traymore, Atlantic City, N. J., from Washington are Mr. and Mrs. Morgan B. Callahan, Maj. and Mrs. Allan W. Dawson and Mr. and Mrs. George P. Comer.

George E. Hamilton and George E. Hamilton, jr., are at the St. Regis, in New York.

Mrs. G. R. Nottingham, of Fort Pierce, Fla., has joined Mr. Nottingham at the Wardman Park Hotel, where he arrived a few days ago. They expect to remain here some time.

Mrs. R. Rowland Moore has announced the engagement of her daughter, Miss Mary Elizabeth, to Mr. Joseph Mitchell, of Hockessin, Del.

The wedding will take place soon.

Mr. and Mrs. R. Lee Kerngood have arrived in Washington and are established in their apartment at the Wardman Park Hotel.

Judge, Mrs. Stone Return Next Week.

Judge Kimbrough Stone, of the Eighth United States Circuit Court of Appeals, and Mrs. Stone are expected next week for a short visit with Mr. and Mrs. Albert E. Bassett. Mrs. Bassett is the daughter of Judge and Mrs. Stone.

Mrs. Laura E. Bridgman, of Boston, is a guest at the Dodge and is accompanied by her two sisters, Mrs. G. H. Newton, of Rindge, N. H., and Mrs. L. H. Smith, of Northboro, Mass.

Mrs. Ella S. Knight, who has spent the winter months in St. Petersburg, Fla., with her daughter and son-in-law, Mr. and Mrs. Frederick G. Aulsbrook, has returned to her home in Washington, where she lives with Mr. and Mrs. E. Richard Gasch. Mrs. Gasch is also a daughter of Mrs. Knight.

Mr. and Mrs. Arthur S. Lippincott, of Woodstown, N. J., are at the Wardman Park Hotel over the week-end.

Mrs. Loose Is Honored At Lyons' Luncheon

Dr. and Mrs. James Alexander Lyon, of Glenview Farm, entertained at luncheon yesterday for Mrs. Jacob Leander Loose, who leaves for Kansas City today to open her home there.

Dr. and Mrs. Lyon will go to Kansas City Wednesday, where Dr. Lyon will address the American Heart Association and the American Therapeutical Society. They will be guests at the home of Mrs. Loose.

HOSIERY REPAIRS
Highest Quality—Lowest Price
One-Thread Run—15c.
Pulled Threads—10c inch.
While-You-Wait Service
SOUTHERN STELOS CO.
614 12th St. N.W. NAtl. 9442.

RUG Beauty Our Duty
CLEANED AND STORED
Call Mr. Pyle NA. 3257
SANITARY CARPET & RUG CLEANING CO.
106 INDIANA AVE.

The Washington Scene

By the Poe Sisters.

Mrs. Henry R. Rea, of Pittsburgh and Palm Beach, arrive in Washington Friday to see that all is in order for the coming of age of her pet project, the Gray Ladies Corps of Walter Reed Hospital, which will celebrate its eighteenth birthday, May 23.

Mrs. Rea will return from her spacious home at Sewickley, near Pittsburgh, for the anniversary ceremonies. For, even as General Pershing, she never misses a Gray Ladies celebration.

As field director of the Red Cross at Walter Reed Hospital in World War days, Mrs. Rea gave many hours of inspired service to this work. In this she had able assistants in her daughter, then Miss Anne Rea, and Miss Margaret Lower, now the field director of the Red Cross at Walter Reed. It was the wounded veterans who first called the Red Cross workers "the Gray Ladies" from the uniforms they wore. Before that Red Cross workers had been called "Blue Birds," by the men and the nurses in their white uniforms were known as "Angels."

Many of the original Gray Ladies who gathered around Mrs. Rea in those now far off World War days are still Gray Ladies and carrying on at the Walter Reed Hospital. These include Mrs. Charles Warren, Representative Edith Nourse Rogers, Mrs. Reeves Lewis, Mrs. Hugh C. Wallace, Mrs. William Lewis, and her sister, Mrs. Richard Fouchey.

One of the indefatigable workers who has never lost interest since first she donned the Gray Ladies' vell is Mrs. James J. Davis, wife of the Senator from Pennsylvania. It would not be proper to mention the work of official ladies at Walter Reed without a mention of Mrs. Franklin K. Lane, wife of the Secretary of the Interior in Wilson's Administration. Mrs. Lane now lives in the west, but she often recalls old days at Walter Reed, when she was in charge of the post war diet kitchen in the Red Cross house and directed the making of many delicacies for the veterans.

As attractive as when she was a debutante and Miss Ruth H. Pilling, daughter of Mrs. James C. Pilling, Mrs. Carroll Dunham 3d, of New York, is renewing old friendships in Washington on a visit to her mother.

As Miss Pilling, Mrs. Dunham was a favorite debutante of her coming-out year and a member of its exclusive coterie of belles. Mrs. Dunham, who has not visited Washington for some time, has been the guest of honor at many parties given by her friends of debutante days.

How much members of the Washington family resemble each other was emphasized at a recent luncheon at the Mayflower Hotel when Miss Ann Washington, daughter of the late Lawrence Washington, one of the children of the last Washington to live at Mount Vernon, John Augustine Washington, jr., was the guest of Mrs. Paul Healy, of Paris, in Washington for a week or so. It is safe to venture that one of the topics of their conversation was concerned with happenings at the Colonial Exposition in Paris several years ago when Miss Washington was hostess at the replica of Mount Vernon, one of the outstanding features of the exposition.

It was a rendezvous for Americans and Europeans alike, anxious to pay homage to the memory of George Washington by greeting his relative on French soil.

Church League To Hold Party

Ambassador Is Patron for Sacred Heart Card, Bingo Event.

Plans have been completed for the card-bingo party sponsored by the Sacred Heart League of the Shrine of the Sacred Heart on Wednesday evening in the Parish Hall.

Heading the long list of patrons and patronesses are the Ambassador of Peru, Senor Don Manuel de Frayre y Santander; the Ambassador of Argentina, Senor Don Felipe A. Espil and Senora de Espil; the Ambassador of Poland, Mr. Stanislaw Patek; the Ambassador of Italy, Signor Augusto Rosso; the Ambassador of France and Mme. De Laboulaye; the Ambassador of Chile, Senor Don Manuel Trucco; the Ambassador of Spain, Senor Don Luis Calderon; the Ambassador of Brazil and Mme. Oswaldo Arana; the Countess van der Straten Ponthoz; the Minister of El Salvador, Senor Dr. Don Hector David Castro; the Minister of the Dominican Republic, Senor Don Andres Pastoriza; the Minister of Honduras, Senor Don Julio LoZano; the Minister of Nicaragua, Senor Dr. Don Henri de Bayle; United States Marshal John B. Colpoys; Judge Ellen K. Raedy; the Right Rev. Monsignor P. C. Gavan; the Rev. Michael W. Hyle; the Rev. John A. Dunn, and the Rev. John S. Spence.

Mrs. Porter Patroness.

Mrs. David D. Porter, of Washington, will be a patroness for the October ball for Philadelphia debutantes of 1936-37, to be held in the ballroom of the Hotel Warwick, Philadelphia, Friday evening, October 9.

16th & Eye
"Cocktails and Contentment" at the
Checker Board Cocktail Room
Lafayette Hotel

NOW
IS THE TIME TO HAVE YOUR FURS STORED
Call District 4084
Pasternak
1219 Connecticut Avenue

Mrs. Cotton Tea Hostess For T. H. Gammacks

Mr. and Mrs. Joseph P. Cotton, jr., entertained at tea yesterday afternoon in honor of Mr. and Mrs. Thomas H. Gammack, who will leave the Capital shortly to return to their residence in New York.

Mr. Gammack, who has been serving as special assistant to the chairman of the Security Exchange Commission, has resigned, the resignation taking effect May 15. Mrs. Gammack, who will leave Washington the end of the week, was, before her recent marriage, Miss Besty Chace, of Providence, R. I.

Mr. Earl Dunlap Weds Miss Anne Rogers Here

The wedding of Miss Anne Hemphill Rogers, of Abbeville, S. C., to Mr. Earl O. Dunlap, of Clinton, S. C., took place yesterday afternoon at 4 o'clock at the Eastern Presbyterian Church, when the Rev. Alfred Barrows officiating.

Miss Rogers is a graduate of Winthrop College in South Carolina and received her M.A. degree from William and Mary College. Mr. Dunlap is a graduate of Georgia Tech in the class of 1931 and was football captain in his senior year.

The bride wore a street dress of white with blue accessories.

JULIUS GARFINCKEL & Co.
F STREET AT FOURTEENTH

TEMPORARILY LOCATED IN THE FOYER OF OUR THIRD FLOOR

WE HAVE THE MOST WONDERFUL DEPARTMENT FOR

GLASSWARE

(THE FINEST AND ALSO THE MORE MODERATELY PRICED GLASSWARE IN WELL-CHOSEN VARIETY)

Our buyer was with the firm of Dulin & Martin for many years and we are now carrying many exclusive patterns formerly carried there and now obtainable only here. You will be happy to know this, especially if you have odd pieces to replace, sets to add to, or if you are starting new sets.

Interest is high in the fine decorative glassware we have, as well as the more practical types, and we are prepared to match your service for you.

Everything is so charming, our displays are so unusual and choice, that you should really call to see them.

Celebrating
Our Second Birthday
This Week Only
Discounts From 10 to 50%
Open Evenings Until 9
The Berkwithian Shop
"Haven of the Unusual"
1700-02 Connecticut Ave.
SECOND FLOOR NORTH 3322

HH
Mother's Day, Sunday May 10
She will cherish an Artistic Portrait by
HESSLER-HENDERSON, INC.
1526 Connecticut Ave. POtomac 2114

Choose in the Morning—and You Can Get
FIRST CHOICE
on Vacant
ROOMS

Would you like a room that is closer to the office (or store or school)? The best way to find a nice livable room is through the vacancies that are listed in The Post. They give you first choice on a wide selection of vacancies *the first thing in the morning*—so that you can have all day in which to look over the ones you prefer. Begin today to consult the vacancies listed in The Post. You'll save time and energy.

For FIRST Choice—Read Post Want Ads
The FIRST Thing in the Morning!

The GENTLER SEX . . .

By Malvina Lindsay.

Office Interlude.

Miss Bubble—Where's Mr. Flint?

Miss Grubb—He said he had to go see a man——

Miss Flytie—Well, I certainly hope his wife doesn't call while he's out. The last time she wouldn't believe me. Honestly, if I had a wife who nagged——

Miss Snipp—They love 'em to nag. That's the kind they always marry——

Mrs. Wigglebaum—That's just where you're all wrong. A man marries a woman for only one thing—IT. I tell you if you've got IT you can always get married.

Miss Snipp—Oh, as far as that's concerned ANYBODY can get married—if they're not too particular——

Miss Trotter—It's not getting married, it's staying married——

Miss Noodle—Well, I always say a girl's a thousand times better off——

Miss Bubble—Well, I just wouldn't marry ANYBODY——

Miss Grubb—Sh . . h . h! Please girls get to work. Mr. Flint'll be back any minute.

• • • •

Miss Trotter—Say, did you see where a man said there's to be another war——

Miss Snipp—Well, all I can say is the United States ought to stay home and mind its own business——

Miss Flytie—Yes, men are scarce enough as it is.

Mrs. Wigglebaum—Men aren't so scarce if you know how to get 'em——

Miss Snipp—Well, I'd certainly do without a man all my life before I'd run after one.

Miss Noodle—Well, this is what I always say—if the right one comes along, then all right. But if he doesn't, then you're a thousand times better off——

Mrs. Wigglebaum—That's where you're all wrong. There's something the matter with a woman who's never got married. She's never really LIVED——

Miss Bubble—Well, just the same I wouldn't marry ANYBODY——

Miss Grubb—Girls, PLEASE let's get to work.

• • • •

Miss Bubble—I saw the darlingest print dress today.

Miss Flytie—I'm simply dying for a divided skirt. Fred hates 'em though——

Miss Snipp—Well, I'd certainly not let any man dictate to me what I wore——

Miss Bubble—Well you can't get dates unless you have cute clothes——

Mrs. Wigglebaus—Well I've been married twice and I never had much to spend on my back. I tell you if you're the type men like——

Miss Trotter—Clothes help a lot just the same.

Miss Noodle—Well, if a man didn't have sense enough to appreciate me for myself—

Miss Grubb—Sh . . . h! Here comes Mr. Flint . . . Oh, no, it's the janitor. Well anyway we'd all better get busy.

• • • •

Miss Bubble — Ibet a quarter today on Landon.

Miss Noodle—I think Borah'll be nominated.

Miss Trotter — Well, they're neither one my type.

Miss Flytie — What this country needs is somebody to reduce taxes——

Miss Snipp — What this country needs is a woman President. The women don't get a fair deal——

Mrs. Wigglebaum — The women can always get what they want if they know how to manage men.

Miss Nodle—Well, I don't think that's a very honorable way——

Miss Flytie—The way to manage 'em is to give 'em enough rope to hang themselves.

Miss Trotter—It never pays to argue with 'em. Never argue and never pay is my motto.

Miss Snipp—Well, I've certainly always paid my own way——

Mrs. Wigglebaum—That's nothing to brag about. See where it's got you.

Miss Snipp—Well, I'll say this much for old maids—you never find one in a trashy family——

Miss Grubb—Honestly girls we've simply GOT to get to work.

• • • •

Miss Noodle—Well this is what I always say about men——

Life After 40 Is Book of Tips To All Women

By Hope Ridings Miller.

"A WOMAN who will tell her age, will tell anything," according to a wag who gloried in commenting on feminine foibles. Yet neither woman's proverbal tendency to misrepresent her birthdate, nor her continuous attempt to retain her fleeting youth provides an escape for the inevitability of old age.

Perhaps the older woman whose face bears the fewest marks of the years is the one who realizes the last half of life has a good many points in its favor; that the first 40 years may be but the planting and growing season for the rich harvest of creative activity, worthy contributions to human welfare, deepening friendships and widening sympathies that should make up any person's life.

A recent book, "Women After 40," gives some pertinent pointers along this line. Admitting at the outset, "The fact is we grow older—even the youngest of us," the author, Grace Loucks Elliott, proceeds to give some suggestions on how to make the most of the years after middle age begins.

Be Active, First Hint.

Some of her hints follow:

1. Be active. Don't allow yourself to become a spectator of the achievements of others.

2. Increase your physical vitality through recreational activities—gym lessons, tap dancing and swimming. Regular exercise is a definite asset to health, as important in later, as in earlier, life. After 40, a woman's richness of experience can continue to keep pace with the amount of energy she has available.

3. Play an important part in public life—municipal committees, movements, causes and club welfare projects. Older women, wise through the experience of having lived longer, have a more worthy contribution to make to work of this type than younger persons.

4. Develop latent cultural interests. Study all subjects you have wanted to study during the busy years of child-bearing and child-rearing. If you have always wanted to paint, or write or play the piano, give yourself an opportunity to do so.

5. Seek endeavor that provides for a widening of interests and sympathies. Age offers the chance for the enjoyment of interests that preserve not only for the individual, but for the race, its cultural values.

Author Describes Crises.

The author describes each crisis confronting the average woman in middle age, stressing the fact that between the ages of 35 and 40 most women "have the urge to do something different." The manner in which they have responded to that urge (which is merely a signpost of age) indicates whether the latter half of their lives will be devoted to worthy, satisfying activity or be spent in meaningless futility.

• • • •

"WOMEN AFTER FORTY," by Grace Loucks Elliott (Henry Holt & Co., N. Y., $1.25).

Menus for Today

By Dorthea Duncan.

BREAKFAST
Sliced oranges and bananas
Puffy omelet
Broiled sausage links
Bran muffins Quince honey
Coffee Cocoa (for children)

LUNCHEON
Vegetable soup (large bowls)
*Rolled lettuce leaves and cottage cheese salad
Toasted crackers
Peach ambrosia
Milk

DINNER
Sliced cold roast beef
Spiced crab apples
Hot shoe-string potatoes
Corn, celery and pimiento salad served in green pepper cups—
Sweet pickle dressing
Hard rolls Butter
Baked apples—Hard sauce
Iced coffee Milk (for children)

*ROLLED LETTUCE LEAVES AND COTTAGE CHEESE SALAD

Beat cottage cheese until smooth. Add a sprinkling of chopped chives and some chopped boiled ham, if desired. Spread a thick layer of the cheese on large lettuce leaves. Roll each leaf and secure with toothpicks. Chill. Garnish with pearl onions, crisp celery, radishes and shredded carrots. Allow two or three rolls for each serving and serve with mayonnaise or French dressing.

Ecru Linen Lace Gown for an Elegant Lady

Dull Fabrics Choice For Deshabilles

Paris—Lingerie and deshabilles are more popular than ever in dull fabrics, such as mossy crepes and delicate rayon sheers. Favorite colors are periwinkle and turquoise blue, pale pink and salmon. Tones of maize, champagne and canary yellow are seen also as well as delicate tones of mauve, which are especially requested by discriminating women to wear with dresses in the new shades of purple, Bishop, or Parma violet.

Ochre lace continues in favor with all the smart lingerie designers. Cadolle displays it in large yokes.

Lace, Perennial Favorite, Combines Glamour, Simplicity and Youthfulness

A PERENNIAL favorite is lace. Each season finds it playing both major and minor roles always with a degree of glamour. Whether it serves for collars and cuffs, or whether it's the whole dress itself, lace has a host of admirers.

For the hot summer, when most fabrics wilt like sun-beaten flowers, stiff, starchy linen lace always looks cool and crisp. Dresses of it stand the strain of warm weather wear better than almost any others.

Designers have long favored lace for frilly gowns. This season, however, they have taken this essentially feminine material and are making it up in tailored styles. Such dresses are suited to almost any type, from the sophisticated siren to the sweet and girlish maid.

Glamour, simplicity and youthfulness are the outstanding notes of the ecru linen lace evening or dinner dress shown above. For the name of the store where it may be bought, call The Post Fashion Editor, NAtional 4200, Extension 323.

SUBSTITUTE SWEETHEART

By Priscilla Wayne

Chapter 28.

"I'M GOING to be sorry when you leave here," Mrs. Bond told Ruth jokingly, "You scrub like a professional.

Ruth smiled. Her face was smudged with grime, her eyes weary, it seemed to her that her back would break from aching. "I've heard," she said, "that the best recipe for getting one's mind off one's troubles is hard work. Mopping about 70 miles of cement corridors ought to do it for me."

Mrs. Bond was philosophical. "I think you're right, dearie. I never did know any mental anguish myself that wasn't made better just by hard work. Keep your hands busy, get yourself good and tired and you'll be too weary to stay awake and worry.

But that recipe didn't quite work for Ruth. Her body may have been weary, but her mind was fresh and alert. Her mind kept going over and over the trouble, and there seemed scant light ahead.

To be sure, she was not greatly worried over her stay at the jail. She had done no real wrong, committed no actual crime. Her past could be checked easily.

For 17 years of her life Ruth had lived in an average middle-class home with loving parents who shielded her pathway. Death snatched them away.

Then there has been the small life insurance and planning with Jerry as to how the two of them, all alone now, could go on best. No, there wasn't anything very suspicious about her early life.

She would be released from jail soon enough, Ruth knew that. But what to do next How could she go back to the old job? How could she turn away, forever, from the sweet awakening interest of new love?

She turned Jim's ring slowly on her finger.

The papers, still filled with the story of the Bradleys and of the tragic murder of young Dr. McGuire, were optimistic about the returning health of Jim Bradley.

One of the evening papers had said:

"Meanwhile James Bradley seems to be winning his fight against death. Although physicians have not allowed him to be questioned as yet, police expect that within another 24 hours he will be strong enough to submit to some questioning."

To Jim.

Ruth decided that she would go to Jim as soon as he grew strong enough to listen to her story, that she would make a complete confession to him of her innocent, but foolish entrance into his life and of how that innocent pretense had grown.

Almost as swiftly as she made it she rejected that plan. Jim had every reason to despise her. Even though she might explain convincingly how she had come to his home, it would be hard to explain how she had stayed, how she had gone on and on with the Bradleys even to the pretense at a wedding. No, Jim could never forgive her for that. Nor did she dare face him.

Robert Reagan came at 11. He seemed quietly pleased, absolutely sure of himself. He smiled at Ruth in her scrubwoman attire.

"I tried to get her not to," Mrs. Bond explained volubly, "but she just would. She said working helped get her mind off her troubles. But come along now, Ruth. Mr. Reagan tells me he's got it all arranged. You're going out today."

"Going out today," Ruth's happy mind simply chanted the joyous words over and over again in an ecstatic refrain. Her hands trembled so that she could scarcely unhook her clothing. "Tell him I won't be long. Mrs. Bond, please do."

"Fix Up."

"I will," Mrs. Bond promised. "Now fix yourself up nicely, honey. And forget all about this unhappy experience. Now I'll go and get your Mrs. Murphy ready and you come and help me as soon as soon as you can. She's a sight I honesly think she's cried every minute since she's been in here."

Abigail was a sight. Her face was swollen, her hair uncombed, her clothing rumpled. Together Mrs. Bond and Ruth made her as presentable as they could.

But Abigail was in no mood to be happy. "Cheer up?" she grumbled. "Cheer up? You tell me to cheer up when I haven't any job any more and I don't know where I'm going or what I'm going to do?"

"I do say cheer up," Ruth insisted. I think you'r going right back to the Bradleys to work."

But even that did not comfort Abigail. Once outside the jail doors she proceeded just as quickly as she could to board a street car. She refused absolutely to step into Mr. Reagan's car and she treated him with as much distaste and distrust as she treated Ruth.

"I can't understand the poor old girl," Mr. Reagan said once Abigail had boarded her car. "She was so willing to leave you today and yesterday she told about how she had taken care of you when you were a little thing."

"She changed her mind," Ruth explained. "It seems that the real June had a scar on her shoulder. I haven't a scar. I proved my identity to Abigail. She's just as sure now that I'm not her Miss June as she was sure yesterday that I was."

"I'm sure you're not June Bradley, too," Mr. Reagan said with conviction.

"You looked me up?"

"Yes. My son, the Junior Mr. Reagan, drove to Des Moines yesterday. I've just had a long distance telephone call from him. He checks your story in every particular. So do Des Moines police who have looked you up there. I think you haven't very much to worry about now."

"Is Mr. Bradley going to get well?"

"I think the physicians believe that there is every chance for him."

"Then I'm free to go back to Des Moines?"

"I'm afraid not exactly that." Mr. Reagan appraised the girl with his shrewd, calculating eyes. "I'm afraid you must stay in Chicago for a while yet. There's the legal side of it, you see. If Mr. Bradley gets well and if the man who shot Dr. McGuire is apprehended, the legal charges against you amount to very little."

And Pascoe?

"Do they have any idea where Pascoe it?"

"The police authorities are at work right now on the story you told them of Dr. McGuire and his argument with the man Pascoe, but so far none of them have been overtaken and although they've searched almost continuously, they haven't found the gun yet. In fact, they've only one clew. One of Jim Bradley's cars, the roadster, is missing. They must have gotten away in that."

"And my brother?" Ruth was almost afraid to ask.

"Not a trace or a sign."

"Where do you want me to go." Ruth ventured at last "I haven't any friends in Chicago. I haven't the least idea where I can go."

Mr. Reagan had an idea. He watched Ruth's face shrewdly as he told it to her. "Jim is asking for you."

"Asking for me?" It seemed to Ruth that she would stop breathing from sheer excitement. "Asking for me?"

"Yes. You were the first person he asked for when he regained consciousness. He wanted to see his wife."

"His wife?" Ruth wondered if Mr. Reagan could hear how her heart pounded.

"I think you must go," the dignified attorney was saying. "He's very ill. You won't be permitted to spend much time with him. But if you do not go, I'm afraid the shock of an explanation——"

"I'll go," Ruth promised, and of a sudden the gray, gloomy day was gay with the sunshine in her heart.

(To be continued.)

Copyright, 1936, Register and Tribune Syndicate.

Child's Desire To Hear Jazz Called Normal

By ALICE CLARISSA RICHMOND

It is not unusual to meet parents who are so excessively musical that they cannot bear jazz, and so forbid their children to play it or to tune in on radio programs of jazz. Then they complain that their children, with all the advantages of music in the home, and a cultural environment full of the best music, do not like music at all.

These same parents, however, do not limit their own or their children's reading to the classics only, nor do they bar from their homes pictures of the modern-primitive type. Wide tastes in any of the arts are permissible, indeed desirable until it comes to music.

They realize too, that to insist on only good literature and art and to bar the trash from the house, is very apt to foster a taste for the meretricious and turn the children away from the best. Human nature is peculiarly contrary, and invariably seeks the forbidden, shunning what is forced on it.

Jazz has a definite place and function in the scheme of things. It is based on rhythm, one of the most primitive expressions of mankind, and one which every child needs to complete his development. Dancing is natural, and to dance one needs special music with a pronounced beat. The earliest music was closely allied with the dance, and the child who rejoices in the primitive tempo and syncopation of jazz is merely exhibiting an inclination which goes back to his prehistoric ancestors.

If parents would consider this in cultivating their children's musical tastes, they would find some way of compromising.

Today's HEALTH TALK

By Dr. Irving S. Cutter.

Air in the Digestive Tract.

Few of us realize how much air we swallow with food and drink. Once air enters the digestive tract it takes on a new meaning because it is responsible for many symptoms, some of which may be distressing.

Where do these gases come from? Either (1) they are swallowed, (2) are released from the circulating blood, or (3) are given off as the result of chemical changes in the intestinal contents (fermentation).

Belching is common in those who eat rapidly or who fail to chew their food thoroughly. Thus many will have undue stomach fullness accompanied by considerable discomfort following a bolted meal. An air-filled stomach can follow a profuse excretion of saliva which compels persistent swallowing. This results from nervousness or from irritation within the throat or mouth.

If the air passes into the intestine or is excreted into this area from the blood we have a condition known as borborygmus. This word indicates annoying intestinal rumblings and gurglings that are often audible to bystanders. Occasionally, these are of stomach origin and are caused by forcible contractions of the diaphragm. When breathing is conducted largely with the chest muscles the symptom disappears.

When too much starchy food is taken chemical reactions are associated with the liberation of gas. Furthermore, bacterial decomposition within the intestine may throw off marsh gas and other compounds.

It requires a good deal of courage on the part of the physician to advise his patient that his symptoms are brought about by his habit of eating air. If ye would avoid becoming gas bags we must eat slowly, chew food thoroughly, drink only a moderate amount of fluid with meals, and stick to a balanced diet.

MARY HAWORTH Says:

One Who Cannot Afford to Entertain Should Not Incur Burdensome Social Obligations.

DEAR MARY HAWORTH: Last fall my father, a well-known professional man and my favorite companion, died suddenly, leaving my mother with two children (myself, 19, and my brother, 20) $10,000 life insurance and a widow's pension. My brother was then in college and I was attending a local art school, having graduated from high school the previous June.

Mary Haworth

Mother, who is rather frail and delicate, has never made her own living and only recently assumed management of her own home. Therefore, though intelligent and college educated, she is incapable of supporting herself. I stopped school and took a job in dad's office and my brother continued in school until he finished the semester. He did not remain for the next semester as he was not doing well in his studies and mother could not meet the expense.

• • • •

I am paid much better than I deserve (out of consideration for dad) and out of what I earn I save one-half, pay my mother one-fifth for board, buy all my meals out, attend art school every evening and take a business course six hours a week. When my bills and tuition are paid I haven't much for clothes and amusements, but feel little need for these things since drawing is the thing I love most.

• • • •

When brother withdrew from school he took a job in a broker's office, where he makes a third of what I do. But he is paid for overtime and works overtime nearly every day. He eats all meals except lunch at home, doesn't go to school and saves nothing. Up to now he has paid no board, as he has been meeting personal bills, but is nearly out of the woods now. He seems to have no idea of doing his part, however. On his birthday he will inherit a little money from dad and has just announced he will buy a car. It would be none of my business how he spends his money if he were doing his part, but he isn't and he cannot support himself and a car on what he makes. Meanwhile mother is carrying him and is constantly digging a little deeper into her small principal.

A couple has been sharing our apartment, paying an amount which almost meets the rent and it seems to me even with brother a deadweight on her hands, mother should be able to manage within her income plus what I pay her. But she is not very good at pinching pennies and refuses to be bothered with budgets. My brother is a good boy, very popular with the social set in which he circulates and wouldn't wilfully hurt anybody in the world. He just seems to be pleasure loving and not very thoughful. At the present rate of her spending mother's money won't last ten years. Both mother and brother laugh when I draw a gloomy picture of the time when all the money will be gone. What should be done?

• • • •

Also, I have a personal problem. I have a good deal of talent as well as love for drawing. My high school art teachers thought me very talented indeed and I was chosen art editor of our annual out of a class of 450 students. But I have had all the conceit knocked out of me since coming to art school. My work is very crude and it will take years of hard work before I can expect to be a real artist . . . By September I will have saved $500 on which I can study for a year without sponging on mother. When I am 21 I will inherit $1,500 from dad. As far as I am concerned I do not mind taking the chance, but I don't want to be selfish. What do you think I should do?

BARELY NINETEEN.

The Thing to Do.

DEAR NINETEEN: Under the circumstances, I think you should look out for yourself and your own interests, and let your mother and your brother shift for themselves. So long as they feel you can be depended upon to do the family worrying and the family bacon-winning, they probably will never make any serious effort to discipline their spendthrift tendencies and organize their lives within their means. Frail and delicate your mother may be, but if she is intelligent and college educated and has a nest egg of cash and influential contacts, she can find some way of modestly augmenting her income if she looks for the way.

• • • •

Your brother should be made to live within his income, if only by your mother's refusing to meet the discrepancy between his income and his expenditures. She can flatly refuse to be responsible for his debts and insist that he make some contribution to the family larder, if only $5 a month. His income, minus $5, is sufficient to keep him well dressed and to provide him with transportation and living expenses; and if he cannot afford to entertain, he has no business incurring extravagant social obligations. His first business is to prepare himself for some vocation or profession, even though that entails hard work, laborious study and certain self-sacrifices.

M. H.

Rugs
Draperies
Curtains
Slip Covers
etc.

Cleaned . . . Repaired
Mothproof Storage
Phone ATlantic 4000
Free City and Suburban Delivery.
THE HOFFMAN CO.
CLEANERS and DYERS
"Where QUALITY Comes FIRST"

Yes!
YOU'RE RIGHT
ARCADE—
SUNSHINE
Fur Cleaning
IS BETTER

- Furs are carefully examined by eagle-eyed experts.
- They are then carefully cleaned by the latest approved furrier methods.
- Each fur is then placed in our Frigid Vaults, on an individual hanger.
- You can get your fur within 5 minutes at any time.

COLUMBIA 8010

MATTRESSES MADE NEW

Spring Cleaning?
Then, call us bright and early in the morning to come and get your mattresses, springs and pillows and restore their youth. We'll return them the same day with germs chased out—youth restored—and dressed up in beautiful new ticking. Costs little—helps a lot.
ZABAN'S
Nat'l 9410
726 11th St. N.W.

Call
MEtropolitan 0300
and we will call
for your . . .
FURS
Our modern
Fur Storage
offers complete
protection at
moderate rates . .
Sixth Floor THE NEW Jelleff's

This Morning 11 A. M.!
This Afternoon 3:30 P.M.!
Nelly Don Summer Fashion Shows!
Little Theatre—7th Floor
THE NEW Jelleff's
1214-1220 F STREET

Prince Georges C. of C. Plans Review of Year

Nomination of Officers Will Feature Ladies' Night Program.

Nominations for officers will be a highlight of the annual ladies' night meeting of the Prince Georges Chamber of Commerce tonight at Beaver Dam Country Club. The meeting will be preceded by a dinner at 6:45 p. m.

Col. George H. Calvert, jr., president of the Maryland Society of Washington, will speak on changes in Prince Georges County in the last 30 years.

Ralph W. Powers, president of the chamber, will review accomplishments of last year. Vincent C. Tompkins, jr., is chairman of the arrangements committee.

The Woman's Auxiliary of the Protestants Episcopal Diocese of Washington will meet in Holy Trinity Church at Collington today. It will be the last gathering of the season.

Holy communion will be celebrated at 11 a. m. by the Rev. Fred A. Cook, rector of Holy Trinity parish. The business meeting will follow a box luncheon in the parish hall. The Rev. Michael Kiffenbrock will be the principal speaker. He will discuss Alaska. Mrs. R. Winston Holt, diocesan president, will conduct the meeting.

The Hyattsville Woman's Community Club has elected Mrs. Guy S. Meloy, Mrs. Warren W. Cole and Mrs. Henry H. Lyon as delegates to the annual meeting of the Prince Georges County Federation of Women's Clubs to be held May 22, at College Park.

Announcement has been made by the executive committee of the Maryland State Department of the American Legion that the initiation team of Snyder-Farmer Post, No. 3, Hyattsville, has been selected as the official degree team for the State.

The team recently initiated classes comprising members of the legion posts at Randallstown, Salisbury, Westminster, Towson and Reisterstown. Ralph J. Sheffer is captain of the team with Charles V. Joyce, chaplain, and Caesar L. Aiello, director and coach.

The third annual breakfast of the Holy Name Society of St. Jerome's Catholic Church, Hyattsville, will be held next Sunday at 8 a. m. in the Masonic Hall, preceded by mass at the church when new members will be formally received, and by Holy Communion. Breakfast this year will mark the fiftieth anniversary of the establishment of St. Jerome's Church.

Charles V. Joyce, of Cheverly, has been appointed chairman of the Memorial Day celebration committee of Snyder-Farmer Post, No. 3, American Legion, of Hyattsville. Other members named by Post Commander John J. Buckley are Carl W. Walzl, E. J. Cannon and Hugh McClay. Exercises are planned at the Memorial War Cross, Defense Highway and the Washington-Baltimore boulevard, Bladensburg.

The following delegates and alternates to the annual convention of the Maryland State Firemen's Ladies' Auxiliary next month at Hagerstown have been elected by the auxiliary of the Cottage City Volunteer Fire Department: Delegates, Mrs. Edna Pitts, Mrs. Samuel Tayman, Mrs. William Bell, Mrs. John Nebel and Mrs. Elizabeth Lusby. Alternates, Mrs. Lillian Roberts, Mrs. John White, Mrs. Agnes McGee and Mrs. A. Ruck.

Mrs. Maxwell Covington has been elected president of the Brandywine Woman's Club, with Mrs. Abner Mason, vice president; Mrs. Hunter Edelen, recording secretary; Mrs. Ray Blandford, corresponding secretary; Mrs. Albert Swanson, treasurer, and Mrs. Walton Lusby, director.

Officials of the towns of Cottage City and Colmar Manor have received permission from the Maryland State Roads Commission to erect a traffic signal at the intersection of Barney street and the Baltimore boulevard, it has been announced.

The permit calls for the green light to show for 45 seconds on the boulevard and 15 seconds on Barney street, with the amber light showing 5 seconds on both. A central control switch will be maintained in the Cottage City firehouse so that the firemen can stop all traffic when answering alarms.

The Women's Parish Guild of St. Phillips' Episcopal Church, Laurel, Md., will give a chicken dinner in the parish hall tomorrow night. Mrs. Brunard Millard, president of the guild, is in charge of arrangements. This week will be the eighty-eighth anniversary of the consecration of St. Phillips' Church.

SYMBOL OF

PHILADELPHIA'S HOSPITALITY!

Though it is Philadelphia's largest hotel, the Benjamin Franklin has succeeded in preserving that homey touch that makes it a favorite among all travelers. To these thousands of guests who sign its register every week, it stands as a symbol of the friendly spirit for which Philadelphia is so justly famous. 1200 rooms with rates as low as $3.50.

THE BENJAMIN FRANKLIN

SAMUEL EARLEY, Managing Director

PHILADELPHIA

Plummer Sample Ballots Stir Montgomery Vote Battle Today

Lewis' Backers in Democratic Fight for Congressional Nomination Charge Slips Are Designed to Fool Public.

Sample ballots being distributed by backers of Clay Plummer, candidate for the Democratic nomination for the House of Representatives in the western Maryland district against the incumbent, David J. Lewis, early yesterday transformed a quiet Montgomery County political campaign into a hot battle for votes in the Democratic primary election today.

The Plummer sample ballots are identical in size, shape and color with the organization sample ballots, save that they are marked for Plummer for Congress instead of Lewis, who previously had been indorsed by the local Democratic organization, and bear the signature of Plummer's political agent, whereas the Lewis ballots are signed by Curtis Walker, chairman of the Democratic State central committee for Montgomery County.

Last-minute appearance of the Plummer ballots was charged by the county Democratic organization as a ruse to confuse Democratic voters into believing the organization is supporting Plummer instead of Lewis. All of the other organization candidates, including President Roosevelt and six of the eight aspirants for delegates to the State convention, are marked on the ballot.

The ballots first appeared in Silver Spring, county Democratic stronghold. They were at once answered by a letter distributed from door to door by the Democratic organization, which charged that: "These ballots are intended to deceive the voters into the belief that the Democratic county organization is for Plummer because they are reported to be marked for some other Democratic organization candidates."

Meanwhile Plummer had a sound truck circulating throughout the county boosting his candidacy.

Representative Lewis has made no local campaign to date beyond the distribution of marked ballots by the local Democratic leaders.

Whether or not a heavy Republican vote will be cast depends largely on the interest that is evinced by the voters in the seven-man fight for the Republican nomination for Congress. There is no Republican candidate for President on the ballot, and only a mild campaign is being put on by the ten candidates for the six delegates to the State convention, all pledged to support Gov. Harry W. Nice for the Republican nomination for President.

The Republican candidates for Congress are Albert A. Doub, Perry A. Nicklin, Thomas L. Popp and A. Charles Stewart, all of Allegany County; Harry W. LeGore and Leo Weinberg, of Frederick County, and Ernest W. Miller, of Washington County.

The organization Republican group led by Walter W. Dawson, chairman of the Republican State central committee for the county, is backing LeGore, while a group led by Judge Harold C. Smith, Rockville police magistrate, is backing Stewart.

Voters in both primaries will ballot in a referendum on a bill to legalize certain games of chance when conducted by volunteer firemen, churches, fraternal orders and charitable institutions in the county.

The Rockville Volunteer Fire Department will meet tomorrow night at the Fire Department Building at Rockville. Preparations will be made for the annual supper Wednesday and Thursday from 5 to 8 p. m.

A card party for the benefit of the Sligo Park Hills (Md.) Garden Club will be held Thursday at 8 p. m. at Jesup Blair Community Hall, Silver Spring, Md.

Election Set for Today.

Special Dispatch to The Post.

Deer Park, Md., May 3.—Voters of Deer Park will go to the polls tomorrow to elect municipal officers and to cast their ballot in the primary election to select nominees for Congress. Alonzo Warnick and Ramsey Smith are candidates in the mayoral election, while members seeking seat in council are Theodore Marley, Earl Hinebaugh, Bruce Lohr and Truman Mosser. Two councilmen will be elected.

Session to Open Tuesday.

Special Dispatch to The Post.

Cambridge, Md., May 3.—Final arrangements are being made for the Tri-County W. C. T. U. convention, of Talbot, Caroline and Dorchester counties, to be held Tuesday at Hurlock. Sessions will be held in the Baptist Church, commencing at 10 o'clock with an election of officers.

Arlington Civic Group to Hear Talk by Peery

Governor to Attend Annual Banquet of Federation in Alexandria.

ARLINGTON COUNTY BUREAU OF THE POST.
Tel. Clar. 509. Clarendon, Va.

Gov. George C. Peery of Virginia will be the guest speaker at the annual banquet of the Arlington County Civic Federation May 20 at 7 p. m. at the George Mason Hotel in Alexandria.

Other speakers and a complete program will be announced later. Chance Buchanan, president, will be toastmaster.

Dr. Victor Meyers is general chairman of arrangements. Committee chairmen are Bryon J. Brooks, tickets; Mrs. Jesse Roberts, entertainment, and Mrs. Alice Semones, decorations.

The court of honor and review for Arlington County Boy Scouts was held Saturday night in Scout Hall at Ballston.

R. F. Snyder and D. E. Bundage, of Troop No. 149, were advanced to second class. Those receiving the merit badges were J. A. Solomon, carpentry, and Percy L. Ports, life saving.

Guy Irving Burch, secretary of the board of directors of the American Eugenics Society, will be the principal speaker at the meeting of the Woman's Auxiliary of the Arlington Hospital Association tomorrow at 1 p. m. at the Lyon Park Community House.

Mrs. Ruby G. Simpson, member of the county school board, is announced as the principal speaker at the meeting of the Arlington Ridge Citizens Association Wednesday night at the Hume School.

Mrs. Simpson will discuss the $250,000 bond issue, on which the taxpayers will vote on May 12, for a junior high school.

Plans for the annual field day of the Arlington County Bar Association, to be held June 26 at the Army and Navy County Club, are being completed by the committee of which Arthur C. Stickley 2d is chairman. Chairman Stickley is being assisted by Clarence R. Ahalt, Emery N. Hosmer, Albert M. Jones, Henry J. Klinge and John C. McCarthy.

The Arlington County Bar Association will hold its monthly meetnig at 2 p. m. today in the courthouse.

Army Twins Assigned To Duties at Ft. Hoyle

Herschel D. Baker and Herbert E. Baker, twin Army captains, who served together in the World War and have held commissions in the same Army units most of the time since, will arrive at Fort Hoyle, Md., this week to take up new duties.

The pair arrived at San Francisco last week from Honolulu, where they served their last assignment.

Born in Illinois, the sons of an Army medical officer, the twins enlisted as privates in the same troop of the Second Cavalry in 1917. During the Meuse-Argonne offensive both were wounded in action—Herschel on October 26, 1918, and Herbert on the following day.

Fairfax County School Clinics To Start Today

Children Intending to Enter Next Fall to Undergo Examinations.

FAIRFAX BUREAU OF THE POST.
P. O. Box 243, Fairfax, Va.
Phone Alexandria 43-F-31.

The Fairfax County Federation of Parent-Teacher Associations and School and Community Leagues will hold a series of pre-school clinics through its local school groups under the direction of the county public health unit.

Because of the importance of examining children who will enter school for the first time next fall, Dr. A. L. Carson, jr., county health director has urged parents to take advantage of the clinics. Parents are requested to bring their children to the clinics in person, it was stated.

Clinics have been announced as follows:

Fairfax Elementary School, this morning from 9 to 11 a. m.; Forestville Elementary School, tomorrow from 9 to 11 o'clock; Falls Church and Chesterbrook Schools, Wednesday, from 9 to 11 a. m.; Annandale School, Thursday, from 1:30 to 3:30 p. m., and Herndon School, Friday, from 9 to 11 a. m.

In an effort to acquaint the farmers of Fairfax County with the new Federal soil conservation program a series of community meetings has been arranged for this week by County Agricultural Agent H. B. Derr.

At each of the meetings committeemen will be present to answer questions about the program and to assist in the filing of work sheets. The schedule of community meetings has been announced as today at 7:30 p. m. in the Herndon High School, Wednesday at 7:30 p. m. in the Forestville School and Friday at 7:30 p. m. in the Vienna School.

New Boys' Club To Be Formed At Alexandria

Backers of Group to Elect Heads Wednesday Night; Program Planned.

THE WASHINGTON POST BUREAU.
907 Prince St., Alexandria, Va.
Phone Alexandria 523.

A general meeting of all supporters of the Boys' Club to effect a permanent organization and election of officers will be held Wednesday night in the George Mason Hotel. It has been decided the cornerstone of the building will be laid Saturday.

It is understood the organization will be incorporated under the name of the Alexandria Boys' Club. The papers of incorporation will be prepared by Harry F. Kennedy. It is understood there will be a governing board of 15 members, to be elected for terms of one, two and three years, the board to elect officers.

The building will be the gift of Dr. and Mrs. Robert South Barrett and will be maintained by subscription. There are on the list of subscribers more than 250 persons, paying $60 each, covering a period of five years. Later it is proposed to obtain additional subscribers, at a rate to be decided upon later.

An entertainment program is being arranged for the cornerstone-laying. The ceremonies will be under direction of Alexandria-Washington Lodge of Masons, of which Dr. Barrett is a past master.

The foundations for the building have been completed and the erection is progressing rapidly.

Martin E. Greene, secretary for the War Memorial Committee, has called a meeting for tomorrow at 8 p. m. in the Chamber of Commerce rooms.

The Nevell S. Greenaway Bible Class of the Methodist Episcopal Church South will meet at 8 p. m. today at the church.

The Holy Cross Alumnae of St. Mary's Academy will give a Mother's Day program and tea next Sunday from 3 to 5 o'clock at the academy.

The annual May fete of St. Agnes School will be given the afternoon of May 14. A May king and queen will be selected from the elementary grades.

Japanese, Scandinavian, Dutch and Scotch dances will be given in costume.

Mayor L. P. Daniel of Falls Church has designated this week as clean-up week for the town. Beginning today the semi-annual collection of unburnable trash will be made throughout the town. It has been requested that residents place the trash in containers convenient for collection. Owners of vacant lots are urged to clear them of weeds and trash.

J. B. Spund
3421 CONN. AVE. N.W. CL. 4400
New York Beef, Sirloin and Round Steak..... 35c pound

For laundry bargains call GEORGIA 0200

THRIFTY SERVICE
• Everything beautifully washed.
• All flat pieces ironed.
• Wearing apparel returned damp.
10 LBS. FOR 69c
Each Additional Pound, 7c. Shirts Finished, 10c Extra.

DE LUXE THRIFTY SERVICE
10 LBS. FOR 79c
Each Additional Pound, 8c. Shirts Finished, 10c Extra.
. . . a more finished service that returns all flat pieces ironed, including handkerchiefs and soft collars; bath towels fluffed, wearing apparel shaken out and folded; starched (when requested).

OLD COLONY LAUNDRY CO.
BLAIR ROAD at BUTTERNUT ST. N.W.
"We Wash Everything But the Baby and Dry Clean the Rug"

Copyright, 1936, R. J. Reynolds Tobacco Company, Winston-Salem, N. C.

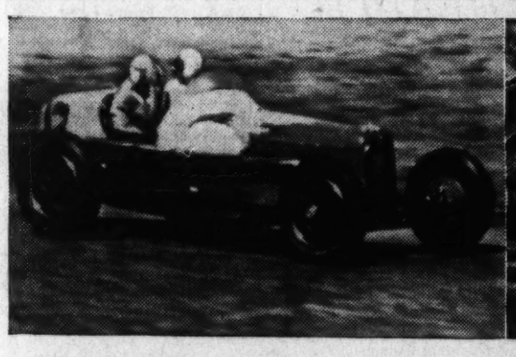

THE WINNER! Kelly Petillo, at the wheel above, came first in the 500-mile Indianapolis Speedway classic. Petillo says: "Camels hit the spot. People tell me that if they went through the strain, tension, and vibration that I go through in a race, they wouldn't enjoy eating for a week. I've found that smoking Camels—during and after meals—goes a long way in helping keep my digestion in good shape."

WOMAN'S WORK is never done, according to the old saying. Mrs. Frank Smith, photographed as she was marketing, is a typical modern homemaker. "Camels are a bright spot even on the most trying days," says Mrs. Smith. "A Camel when I'm tired gives me a 'lift' and smooths out my nerves too. Food tastes better—my digestion works smoothly when I smoke Camels." Women appreciate Camel's mildness.

ALL ABOARD! Away from home—different food—irregular hours—a business man meets many conditions that upset the normal routine of digestion. Camels stimulate digestion no matter where you are. That's one reason so many Camel smokers say: "Camels set you right!" Smoke them for digestion's sake. It's a pleasure you can enjoy *often*. For Camels never tire your taste or jangle your nerves.

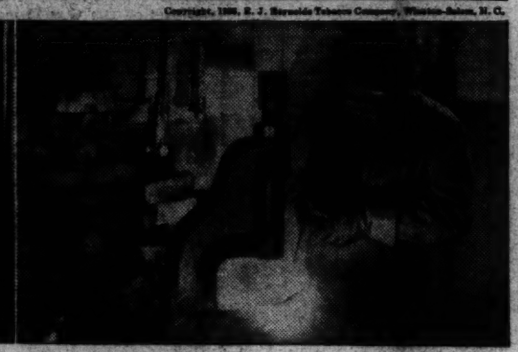

THE FLARE of the welding arc climbs to a temperature of 8700° Fahrenheit! Dan Rafferty, master welder, guides the torch. Here's a job where good digestion counts. "A man has to have a steady hand and a steady eye for regular work," says Dan. "Smoking Camels during and after meals helps my digestion. Camels taste mild and rich." Turn to Camels—for their matchless flavor and for digestion's sake.

FOR DIGESTION'S SAKE SMOKE CAMELS

PROBING THE SECRETS of the deep is Henry Siemer's job *(above)*. "Me and food get along swell together," this master diver says. "Camels make food taste better and digest better."

ONE OF THE PLEASANTEST EXPERIENCES of modern life is shown at the right. Leisurely diners at Jacques French Restaurant in Chicago enjoy such dishes as Baked Oysters *à la Jacques* and the other specialties of the house. And here again Camels are preferred for the flavor of their costlier tobaccos! "Camel cigarettes are most popular here," Jacques himself *(left)* observes. "Camels are clearly the favorite with those who know fine living."

Smoking Camels a Pleasant Way to Encourage Good Digestion, Good Feeling, and Increase Alkalinity

Modern days are trying. So much to do. So little time. Nerves get "wound up." Digestion slows down. Hurry, worry, and strain tend to interfere with normal processes of digestion.

It is a scientific fact that smoking Camels has an alkalizing effect, through increasing the flow of the alkaline digestive fluids, helping to keep digestion on its proper course. You sense a comforting "lift" and feeling of well-being as you enjoy the delicate flavor of your Camel.

You can smoke Camels steadily. With their matchless blend of costlier tobaccos, Camels never get on your nerves or tire your taste.

CAMELS COSTLIER TOBACCOS

• Camels are made from finer, MORE EXPENSIVE TOBACCOS... Turkish and Domestic... than any other popular brand.

Local News
Sports

The Washington Post

Classified
Comics

★★★★ WASHINGTON: MONDAY, MAY 4, 1936 13

Four Injured In Maryland Car Collision

Four Autos and Truck Crash Near Muirkirk; Boy Hurt Seriously.

Six Persons, Cut Bruised in Traffic Mishaps in Capital Area.

Four persons were injured, one seriously, in a collision between four cars and a truck on the Baltimore Boulevard near Muirkirk, Md., last night.

Several other persons were hurt in accidents in and near the city over the week-end.

All the injured persons were occupants of a car operated by Arthur T. Hall, of Baltimore, which overturned after striking the car of Emmett H. Piper, of Baltimore, when the latter slowed down for a puddle.

Hall's 12-year-old son, Frank, was removed to Sibley Hospital in a serious condition with a fractured skull. His wife, Mary; his mother-in-law, Mrs. J. J. Mack, and himself were taken to St. Agnes Hospital in Baltimore with minor cuts and bruises.

Three Escape Hurts.

Piper, the drivers of the other cars, Clinton Rees, of Pisgah, Md., and Dr. Rudolph Tulacek, of Baltimore, and August Palmisano, of 1216 Oates street northeast, the truck driver, were uninjured. Rees' car was destroyed by fire.

Mrs. Cameron Clark, of Bedminster, N. J., was taken to Emergency Hospital with a fractured leg after a collision between the car in which she was riding and a taxicab operated by Harvey W. Smith of 1541 Twenty-fifth street southeast. The accident occurred at Maryland avenue and Third street southwest. The car in which Mrs. Clark was a passenger was driven by Walter Franzen, also of Bedminster.

A motorcycle-automobile accident near Mount Harmony, Md., injured two Washingtonians, including Mrs. Anne Venables, 75, of 1329 Harvard street northwest, whose right arm was fractured.

Mrs. Venables was a passenger in a car operated by John Dulin, 23, of 1270 New Hampshire avenue northwest. The driver of the motorcycle, Lee R. Wolf, of 2606 Bladensburg road northeast, suffered a fractured thigh and ankle.

As the result of another motorcycle accident near Burley, Md., Evelyn Biddle, of 1246 C street northeast, was in a serious condition at Sibley Hospital here. Miss Biddle, riding tandem on a motorcycle, suffered a fractured skull when the vehicle upset after a skid.

Walter Scheffel, 6, of 1212 Eleventh street northwest, was treated at Emergency Hospital for cuts to his face and shock after he had been knocked down by a car while playing in front of his home. James C. Robey, of 635 Elliott street northeast, driver of the car, was not held.

Alfred F. Turner, 40, of 1318 Ridge place southeast, suffered a broken left arm and severe lacerations when the automobile he was driving was in collision with another in the 4100 block Alabama avenue southeast. Turner was treated at Casualty Hospital. William Spencer, 27, of 407 Fourth street northwest, operator of the other automobile, was not hurt.

Two Men Injured.

Two men were hurt, one seriously, when the automobile in which they were riding was struck by a street car at Third street and Massachusetts avenue northeast.

The men, John Wash, 29, of Clarendon, Va., driver of the car, and a passenger, William Posey, 30, of 816 B street northeast, were both taken to Casualty Hospital.

Posey suffered minor cuts and bruises and Wash a brain concussion and severe cuts. The street car was operated by Ray Hoffman, 45, of 1102 Fourth street northeast. He was uninjured.

Ralph Hammer, 20, of Riverdale, Md., was treated at Casualty Hospital for several fractured ribs when he was brought here by the Bladensburg rescue squad from an accident in Berwyn, Md.

Harry G. Jones, 22, of Hyattsville, Md., suffered lacerations on his face and arms and a possible brain concussion when the automobile he was driving ran off the road and overturned in East Riverdale, Md. His condition was said to be not serious.

Meanwhile, Louis Brittle, 14, of 507 H street northwest, remained in a critical condition in Emergency Hospital. The boy was taken to the hospital Friday after he slipped beneath the wheels of a truck while "hooking" a ride.

At Reception for New Catholicc University Rector

Post Staff Photo.

Among those who greeted Mgr. Joseph M. Corrigan, second from right, new Catholic University rector, at an informal reception yesterday afternoon at the campus were, left to right: Dr. James J. Hayden, director of the School of Law; Prof. Thomas J. MacKavanaugh; Mgr. Patrick J. McCormick, who has been acting rector, and Dr. J. L. Thompson, University physician.

River Concert Barge Is Sought By Symphony

Charter of Craft to Supplant Navy's Estimated to Cost $500.

Refusal of the Navy Department to lend the National Symphony Orchestra a barge for its summer concert series, as it did last year, may force the organization to charter a private barge, Mrs. Mildred Fiske, secretary, said yesterday.

How much such a barge would cost, Mrs. Fiske could not say. Potomac boat-owners estimated, however, that a barge somewhat smaller than the Navy vessel could be chartered for about $10 a day. Since the concert season runs from 6 to 8 weeks the cost would be about $500.

Although the orchestra already has applied to the National Capital Parks for use of the same watergates as last year no formal request for a barge has been made of the Navy, Mrs. Fiske said. The Navy, it is understood, is not inclined to grant the favor as last year there was a delay in returning the boat after the concert series was over.

This delay, Mrs. Fiske explained, was not the fault of the Symphony officials, but resulted from the slowness with which the National Park officials removed the symphonic shell that was set up on the boat for the musicians.

Final action on whether or not a private barge will be hired is not expected to be taken until C. C. Cappel, the orchestra manager, returns on Tuesday. The semi-weekly programs are scheduled to be held Tuesday and Friday nights beginning July 7.

Fire Record.

May 3.

1:39 a. m.—Front 3409 Mount Pleasant street northwest, trash.
8:56 a. m.—Front No. 9 Engine Company, automobile.
940 a. m.—Twentieth and M streets northwest, automobile.
12:04 p. m.—17 Fifth street southeast, meat.
12:51 p. m.—Front 1005 E street northwest, automobile.
2:59 p. m.—1115 P street northwest, mattress.
3:02 p. m.—90 O street northwest, short circuit.
4:08 p. m.—Georgia avenue and Lamont street northwest, short circuit.
4:15 p. m.—Old Postoffice Building, steeple.
4:24 p. m.—3407 Rodman street northwest, struck by lightning.
4:33 p. m.—322 Nelson street northwest, mattress.
4:38 p. m.—832 D street southeast, struck by lightning.
5:49 p. m.—Seventeenth and D streets northwest, automobile.
8:36 p. m.—1319 First street northwest, automobile.

District Architect Wins Craft Medal For Creative Work

John Joseph Earley, architectural sculptor of Washington, was announced winner of the craftsmanship medal of the American Institute of Architects.

The medal is "for meritorious and original work in the application of color to masonry and the development of a new technique for the decorative use of concrete."

Earley is widely known for his use of a plastic mosaic process. He collaborated with Lorado Taft, noted sculptor, in the construction of "The Fountain of Time," and decorated the interior of the Church of the Sacred Heart in Washington.

Also honored by the Architects were John D. Rockefeller, jr., for re-creating Colonial Williamsburg, Va., and Robert Edmond Jones, designer for the theater. Jones received the fine arts medal "for his conspicuous attainment as a designer for the theater."

The awards were announced by Stephen F. Voorhees, president of the Institute, which begins its sixty-eighth national convention tomorrow in Old Point Comfort and Williamsburg, Va.

Cab Driver Held In Girl's Death

Carl Loveridge, 29-year-old taxicab driver, will face a coroner's jury today at an inquest into the fatal shooting of Miss Jessie Posey, 25 who was killed on the front steps of her home, 244 Ninth street southeast, Friday.

Loveridge, who lives in the 1200 block N street northwest, was arrested shortly after the shooting by Fifth Precinct police. Police said he admitted shooting at the girl, but said he did not know whether he hit her.

Miss Posey was shot just below the left eye. Witnesses said she had just returned from a party with friends when Loveridge drove up in his cab and hailed her. When she failed to heed the call a shot was fired.

Police after questioning Loveridge said he admitted having a quarrel with the girl and that he was jealous of her. A .38-caliber revolver was found in Loveridge's possession when he was arrested.

Policeman Injured.

Policeman Donald B. Plant, 30, of the Fourth Precinct, sustained a sprained back and bruises yesterday when he fell into a coal hole while making an arrest in the 200 block Twelfth street southwest. He was treated at Providence Hospital.

Many Notables To Attend Fete Of Press Club

President Will Be Honor Guest at Founder's Day Dinner.

President Roosevelt will be guest of honor at the annual Founder's Day dinner of the National Press Club, to be held in the club auditorium Saturday night.

Vice President John N. Garner also will be present. Other high-ranking officials, who will be at the head table, include Secretary of the Treasury Henry Morgenthau, jr., Attorney General Homer S. Cummings, Secretary of Commerce Daniel C. Roper, Speaker Joseph W. Byrns, Jesse H. Jones, chairman of the Reconstruction Finance Corporation, and Rear Admiral Joseph R. Defrees, commandant of the Washington Navy Yard.

George W. Stimpson, club president and Washington correspondent for the Houston Post, will preside.

A series of skits and other entertainment will be provided by club members. John Charles Thomas, in accepting the invitation to sing a number of songs, said he would try to have a "ditty" ready for the occasion. Ann Leaf, radio star, will play an electric organ during the dinner. Another attraction will be a series of songs by George O'Connor, popular local singer. The Navy Band will play, with Lieut. Charles Benter conducting.

The dinner, which is unique among affairs of its kind in that only club members are eligible to attend, will start promptly at 7:15 p. m.

President Roosevelt and other distinguished officials, who will be present, are club members.

Howard Conference Will Discuss Crises

The second annual conference on world problems, under auspices of the division of social sciences of Howard University will be held in the auditorium of Frederick Douglass Memorial Hall, on the university campus, Friday and Saturday, the subject being "The Crisis of Modern Imperialism in Africa and the Far East."

The clash of culture in Africa will be discussed Friday morning by Dr. Richard C. Thurnwald, of Yale University; Dr. Melville J. Herskovitz, of Northwestern University, and Abe J. B. Desmore, of South Africa. An afternoon discussion of the political implications of imperialism in Africa will be partcipated in by Dr. William Koren jr., of Princeton University; Dr. Benjamin H. Kagwa, of East Africa; Peter Koinange, of Kenya Colony and Akintunde B. Dipeolu, of Nigeria.

Dr. Mordecai W. Johnson will preside at the evening session Friday, when economic implications of imperialism in Africa will be discussed by Dr. Julius E. Lipps, of Columbia University; Dr. Emory Ross, of the African Welfare Committee, and Dr. W. O. Brown. At the same time the clash of cultures in Asia will be discussed by Mr. Nathaniel Peffer and Dr. Haridas T. Muzumdar, editor of "India Today and Tomorrow."

New Rector Of Catholic U. Tells of Aims

Mgr. Corrigan Greets Faculty at Informal Reception.

Is Noted Educator; Has No Plans for Changes at Present.

The Right Rev. Joseph M. Corrigan, Catholic University's new rector, greeted members of his faculty for the first time at an informal reception yesterday afternoon, and told them he was glad to be in Washington.

The Capital, he said, offers the student many opportunities, and he intends to have Catholic University continue to take advantage of the city's many facilities and resources.

The university, which he has just come here to direct, is in a strategic position to mold Catholic opinion throughout the United States, he feels. All orders of the Catholic religion are now represented here, and so are many lay organizations. The university through its instruction can do much to keep Catholic thinking on an even keel.

Youth in Ferment.

"American youth today is in a State of ferment," said Mgr. Corrigan, whose work as a Catholic leader, educator, and welfare director is widely recognized. "And it is the duty of our university as the center of Catholic education in the United States, to continue to state and emphasize the basis philosophy of Catholicity."

The Monsignor, who came here from Overbrook, Pa., where he was rector of St. Charles Seminary since 1925, arrived here three weeks ago to take over his new duties as successor to the Most Rev. James Hugh Ryan, recently named Bishop of Omaha. In that time, he said, he has not decided on detailed plans for the university's future. Such plans, he believed, would not be made until the current year is inished.

The new rector is a big man—he is described by his friends as "a big man physically and mentally." He is also a quiet man, who spends much of his time in study. Although his career has made extensive administrative demands upon him he has served as chancellor of the Archdiocese of Philadelphia, as a director of charities, as a parish priest, and a layman's retreat director, in addition to teaching—he is still a student. His academic specialty is theology.

Impressed With Opportunities.

He is impressed with the opportunities for study and research in the Capital.

"The university will continue to take advantage of the resources of the Capital to afford students, both graduate and undergraduate, professional and collegiate, an opportunity to use their nearness to original sources," he said.

The reception yesterday afternoon was in the parlors of Caldwell Hall, on the campus. Introduced by Mgr. Patrick J. McCormick, who served as acting rector of the university until the new rector's appointment, nearly 200 priests, lay professors and their wives, and other friends met Mgr. Corrigan and exchanged greetings with him.

Coloradoan Will Give Valedictory at C. U.

John H. McDonald, of Grand Junction, Colo., a senior law student at Catholic University, will be valedictorian of the June graduating class. He was elected at a senior class meeting in a contest with two other nominees, Bernard J. Ryan, of Chataeugay, N. Y., and Ralph Rabenovets, of 3556 Warder street northwest.

McDonald is chairman of the student Council, and belongs to the Abbey Club, and the Harlequins Dramatic Society. He also has been a member of the Shahan Debating Society and is a winner of the annual rector's oratorical contest.

If You Still Have An Appendix Have It Out, Dr. Pfeifer Advises

Laws and Operations Make Busy Man of Surgeon Serving in House.

If you still have your appendix, you should have it removed without waiting for it to become abscessed and possibly ruptured. Maybe, of course, the organ will never cause trouble, but the wisest course is to have it out and make sure.

This was the advice given by the Representative in Congress from the Third New York District. Dr. Joseph L. Pfeifer was not speaking for the Congressional Record, but as chief surgeon of Brooklyn's oldest hospital, n whch capacty he has removed more than 5,000 appendices in the last decade.

Calling a member from the House floor to interview him on surgical operations, as was done Saturday, may seem odd, but in the case of Representative Pfeifer, M. D., F. A. C. S., it was quite appropriate.

Now rounding out his freshman term, Dr. Pfeifer has been a Democrat since he came of voting age 23 years ago, but he never had designs on political office. Even now, facing a tough fight for the Democratic nomination which will be decided in the September primary, his main concerns are the acute appendicitis cases arriving daily at St. Catherine's Hospital, and his House duties.

Commutes Almost Daily.

Ever since he came to Congress in January, 1935, Dr. Pfeifer has commuted almost daily between his patients and family in Brooklyn and his office here. His routine is patterned like this:

At 2 a. m. he removes an appendix at St. Catherine's Hospital. Maybe two or three. A few hours later he is aboard a train or a plane, depending upon convenience, bound for Washington. Arrives here, examines mail, attends House session and before dusk is en route back to Brooklyn to perform more operations.

One day last year Dr. Pfeifer made two round trips between Washington and New York. While in the Capital, the hospital medical staff keeps him informed by long-distance telephone of the condition of his patients and the arrival of new cases. While in Brooklyn, he is posted similarly by his secretary on major legislation coming up for a vote.

By the grace of Nature and Congress, appendices and laws keep coming out and between the two Dr. Pfeifer is probably the busiest man in either House. Sixty-eight New York physicians and surgeons refer appendicitis cases to him, which accounts for his large practice at St. Catherine's.

Dr. Pfeifer has been associated continuously with the same hospital ever since he interned there in 1914. Between 1920 and 1930, he conducted an appendicitis survey which has resulted in the saving of an untold number of lives. With more than 4,000 cases forming the basis of his conclusions, he found it is safer to allow patients with abscessed appendices to keep them, submitting only to so-called interval operations between attacks.

Whenever Dr. Pfeifer has a moment's leisure, which is practically never, he may be found on a bridle path or inspecting his homing pigeons in a Brooklyn loft. His wife and five children and, on infrequent occasions, the surgeon-lawmaker himself live in Bushwick avenue, Brooklyn.

Frances, the eldest daughter, will be graduated from Barnard College next year. She plans to follow in her father's footsteps. Which footstep? Medicine, not Congress.

Harris & Ewing.

DR. JOSEPH L. PFEIFER.

500 Physicians To See Stomach 'Mirror' Work

Gastroscope to Be Demonstrated to District Medical Society.

The gastroscope, a new instrument that enables physicians to look directly into the interior of a patient's stomach, will be demonstrated at the annual scientific assembly of the District Medical Society being held Wednesday and Thursday of this week.

The inventor of the instrument, Dr. Chevalier L. Jackson, of the Temple University medical faculty, will describe the gastroscope and its use in diagnosis. Dr. Lyman Sexton and Dr. David Davis, both of Washington, will demonstrate the instrument on both days.

About 500 physicians are expected to attend the conference, which include both public and professional meetings. At a public meeting in the society building Wednesday night, Dr. William A. White, superintendent of St. Elizabeth's Hospital is to speak on "The Dependency of Modern Civilization on Health."

Hugh H. Clegg, assistant director of the Federal Bureau of Investigation, will deliver a talk on "The Modern Crusade" at a luncheon meeting at the Mayflower Wednesday. Another feature of Wednesday's program will be a description by Charles Walter Clarke, of New York City, of that city's method of attacking social diseases.

Sponsors to Honor Kate Smith Here

Kate Smith, Washington's radio star, will celebrate her twenty-seventh birthday at Constitution Hall tonight as feature performer of a review presented by her radio sponsors.

Before the performance, James L. Fieser, vice chairman of the American Red Cross, will present to Miss Smith a scroll in appreciation of her services during the recent flood.

William S. Paley, president of the Columbia Broadcasting System, will attend. Miss Smith yesterday spent a quiet day with her family after her welcome at Union Station Saturday.

2 Wilson Case Figures Face Court Today

Sutton and McDermott in Cumberland Under Heavy Guard.

Floodlights on the Jail; Prosecutor to Fight Separate Trials.

By Frederic B. Tuttle.
A Staff Correspondent.

Cumberland, Md., May 3.—Guarded by sub-machine guns and a dozen District and Maryland policemen, Albert S. Sutton and Albert McDermott, alias John (Slim) Dunn, were whisked into this mountain town tonight to face trial tomorrow for the "mistaken identity" murder of Allen B. Wilson, Washington newspaper route agent.

Shortly after they were safely lodged in the county jail, which is bathed in floodlights as a precaution against their escape, Sutton's attorney, Thomas L. Dawson, secretary of state of Maryland, announced that he would seek a separate trial for his client.

In a surprise move, he said he would ask the Allegany County Court, before which the two men will go on trial tomorrow at 9:30 a. m., to give the men separate trials.

Prosecutor James M. Pugh, who also arrived here today, said he would fight this attempt "to the last ditch."

Under Heavy Guard.

The two defendants arrived here from the District shortly after sunset guarded by heavily-armed Montgomery County police and members of the "Wilson Squad" of the Washington Police Department.

They were removed from the District Jail, where they had been lodged for more than two months, today at 12:30 p. m.

Sutton had been removed from Lorton Reformatory, where he had been held for violation of parole, McDermott was "loaned" to Montgomery County from bleak Alcatraz Federal Prison in San Francisco Bay.

Also in this town tonight were two others connected with the Wilson murder, William Cleary, Philadelphia gunman and former convict, and Dewey Jenkins, who has been indicted for conspiracy in the death of Wilson.

Witnesses for State.

Both are expected to be witnesses for the State. Cleary's evidence at the trial in Rockville last month was one of the main factors in the conviction of Ernest Wellington Myers, sentenced to life imprisonment for his part in the crime.

Cleary, who said he had been ppromisd immunity for turning State's evidence, named Myers as the driver of the death car and McDermott as one of the "trigger men" at the slaying.

He charged that Sutton had planned the murder, which had Edward (Mickey) McDonald, as the intended victim, because McDonald, notorious Washington gambler, had been "muscling in" on Sutton's territory. Wilson was the innocent victim of the bullets.

McDonald is also here. He will be used in the trial as a material witness.

Pugh who will be assisted by Walter A. Huster, State's attorney for Allegheny County, said he will ask the death penalty for the two indicted defendants.

Chief Judge D. Lindley Sloan and his two associates, Frank D. Wagaman and David A. Robb, will preside at the trial.

What's Going On And Where

Luncheons.

Graphic Arts, Raleigh Hotel, 12:30 p. m.
Federal Bar Association, Mayflower Hotel, 12:30 p. m.
Washintgon Executives Association, Willard Hotel, 12:30 p. m.
State Directors, WPA, Mayflower Hotel, 1 p. m.
Mother's Day luncheon, Variety Club, Mayflower Hotel, 1 p. m.
Mason Contractors, Hamilton Hotel, 12:30 p. m.
Washington Chapter, V. M. I. Alumni, University Club, 12:30 p. m.
University of Washington, University Club, 12:30 p. m.
Alpha Delta Phi, University Club, 12:30 p. m.
Building Trades, Lafayette Hotel, 12:30 p. m.
Newcomers Club, Carlton Hotel, 12:30 p. m.

Dinners.

Georgetown Law Journal, Carlton Hotel, 8 p. m.
Craftsmen's Club, Lafayette Hotel, 5:30 p. m.
The 500 Club, Hamilton Hotel, 6:30 p. m.
State Directors, WPA, Mayflower Hotel, 7 p. m.
Red Cross Alumni, South Atlantic Group, Mayflower Hotel, 8:30 p. m.

Meetings.

State directors, WPA, Mayflower Hotel, 10 a. m.
Dupont Circle Citizens Association, Mayflower Hotel, 4:30 p. m.
Washington Automotive Trade Association, Mayflower Hotel, 8:30 a. m.
D. C. A. R. D., Raleigh Hotel, 8 p. m.
League of Republican Women, Mayflower Hotel, 2:30 p. m.
Directors, Washington Automotive Trade Association, Mayflower Hotel, 6 p. m.
Executive committee, American Bar Association, Mayflower Hotel, 10 a. m.
Board of governors, Optimist Club, Mayflower Hotel, 10 a. m.
American Institute of Meat Packers, Mayflower Hotel, 8 p. m.
Convention committee, Ladies' Oriental Shrine of North America, Mayflower Hotel, 2 p. m.
Washington Air Mail Society, Lafayette Hotel, 8 p. m.
Henry W. Lawton Camp, No. 4, United Spanish War Veterans, Pythian Temple, 8 p. m.
Young Democrats Speaking Group, Willard Hotel, 8 p. m.
American Trucking Association, Hamilton Hotel, 9 a. m.
A. T. A. Conference Truck Bureau, Hamilton Hotel, all day.
Abraham Lincoln Circle, No. 3, G. A. R., Willard Hotel, 8 p. m.
Florida Democratic Club, Willard Hotel, 8 p. m.
District Sunshine and Community Society, Shorehame Hotel, 10 a. m.
Delta Sigma Chapter, Delphian Society, Shoreham Hotel, 10 a. m.
Gamma Chapter, Delphian Society, Shoreham Hotel, 8 p. m.

Rhode Island State Society, dinner-dance, Meridian Mansions, 7:30 p. m.
The Jewish Faster Home will hold its annual meeting tonight at 8 p. m. in the home, 3213 Q street northwest. Election of officers and annual reports. The public is invited.

Tea—Association for Childhood Education, Carlton Hotel, 4 p. m.
Card party—National School of Social Service, Wardman Park Hotel, 8 p. m.
Theta Kappa Nu smoker, Iron Gate Inn, 1734 N street northwest, 8:30 p. m., for alumni members.

Washington Post, No. 58, War Veterans dance, Hamilton Hotel, 9, p. m.

A FEW APARTMENTS
Rented By Post Want Ads

1332 EYE ST. N.W.
Studio apartment, nicely furnished; new bath and shower.

Rented!
$60 Georgetown: 5 rooms and bath; 5-month lease; block from park. NOrth 3062-J.

Rented!
WYOMING AVE. NW., 1811—3 rooms, kitchen, bath, foyer, porch; free refrigeration; reasonable; res. manager.

May is moving time. Hundreds are looking for better apartments. Now is the time to have your vacancy listed—and The Post's Classified Columns is the place to have it listed—if you want RESULTS at a small cost. Today, call
NAtional 4200

NAtional 7951
A Good Number For Good Liquors!
KEY DISTRIBUTING CO.
803 Penn. Ave. N.W.

RUGS CLEANED WASHED REPAIRED STORED
Lowest Prices in Town
9x12 Domestic Cleaned 1.50
9x12 Cleaned and Washed 2.75
All Rugs Insured Free
WEst 2220
Star Carpet Works
Most service least cost.
3316-3318 P Street N.W.

Genuine fruit
ORANGEADE
So pure, so healthful—we guarantee you'll like it. Bireley's Orangeade, the hit of Hollywood, is prepared and bottled daily in our own dairy, under our own careful supervision. Then we rush it to your home—in special 15c quart bottles for all the family to enjoy—and to restaurants, fountains and drink stands in generous 5c bottles. TRY some!
Just 'Phone Atlantic 0070
Made from tree-ripened oranges. No preservatives or artificial flavoring used
BIRELEY'S Orangeade
EMBASSY DAIRY
INCORPORATED
A UNION DAIRY ★ 100% INDEPENDENT

. . . our low Storage Prices!
FUR COATS $1.50
FUR JACKETS & SCARFS
EVENING WRAPS
CLOTH COATS & SUITS
Stored in Our Mothproof, Fireproof, Dustproof Vaults
for values up to $300
for 8 MONTHS
Men's Suits, Topcoats, Overcoats stored, $1.00.
*Storage Period Ends December 1, 1936.
CALL ATlantic 2400
There's no place like HOME..
HOME LAUNDRY

Film Producers Foster Scheme To Help Stage

Will Sponsor Plan to Aid Writers of New Plays; 'Little Egypt' Sues.

By the Associated Press.

New York, May 3.—Seven leading motion picture companies will sponsor and finance the distribution of prizes and fellowships to college and young alumni playwrights to prove that Hollywood is not seeking to submerge the stage.

New York's theater guild challenged the movie companies to prove that Hollywood is not seeking to submerge the stage.

New York's theater guild challenged the movie companies to prove their good will toward the stage. As a direct result a "bureau of new plays" was organized today with Theresa Helburn, one of the guild managers, as director.

Prizes totaling $3,000 will be awarded annually, as well as fellowships of $2,500 and scholarships of $1,200. There will be six prizes of $500 each for different types of plays.

Plays will be considered for legitimate production only. The league of New York theaters and the dramatists' guild are negotiating to decide the contract terms upon which prize plays may be purchased for producton.

The movie companies will have, in rotation, the privilege of financing the production of the plays. Royalty rights of the authors will be preserved.

The seven movie companies are Paramount, Columbia, Metro-Goldwyn-Mayer, Twentieth Century-Fox, Universal, Warner Bros. and RKO.

Mrs. Frieda Spyropolous, describing herself as "Little Egypt," a featured dancer of the 1893 World's Fair, in Chicago, has filed suit in Supreme Court against Metro-Goldwyn-Mayer for using her name in the picture "The Great Ziegfeld," her attorney, Morris E. Dry, disclosed last night.

The suit, which was filed last week, seeks to enjoin the motion picture company from further use of her name and asks $25,000 damages.

Mrs. Spyropolous, who has lived in Chicago with her husband since 1905, claims the producers did not ask her consent to use the name "Little Egypt" for one of the characters in the picture.

The suit, her attorney said, was based upon a New York statute which prohibits the use of the name or picture of a person in motion pictures without consent.

A motion for a temporary injunction is scheduled for argument in Supreme Court today, Dry said.

Gayety

"THE MERRY WHIRL." Independent Burlesque Association production in two acts and 27 scenes, starring Maxine DeShone, supported by "Rags" Ragland, Max Furman, Bert Grant, Franklin Hopkins, Evelyn Brooks, Joy St. Clair, Boots Burns, Alma Mabien, Dolly Hendricks and the Dancing Bryanettes. Dances routined by Frank Bryant; staging by James J. Lake. Reviewed Sunday matinee by W. A. Whitney.

It is surprise week at the Gayety. "The Merry Whirl" brings to town, quite without fanfare, two charmers, either of whom might easily uphold the revelatory honors on any burlesque program. Maxine DeShone, whose lovely person and unusually fine singing voice are always welcome, is the billed attraction, with Evelyn Brooks and Joy St. Clair the surprises which Col. James J. Lake has drawn from his inexhaustible bag of tricks.

In this trio of performers there are sufficient variations on the well known theme for continued fascination and entertainment for all tastes.

The comedy for the week is in the capable hands of "Rags" Ragland and Max Furman, whose styles are similar, each working virtually without makeup and depending for farcical effects on the manner of reading lines rather than on outlandish costuming. It is refreshing to watch these two genial buffoons. Their material may not be resplendently new, but it is presented with enthusiasm and spontaneity. Ragland, however, might well turn more power into his voice for the benefit of the customers back of the seventh row.

Franklin Hopkins and Bert Grant, in association with Alma Mabien and Dolly Hendricks, work as the comics' foils, adding further to the effectiveness of the stellar zanies. Hopkins also sings. "Boots" Burns regales the audience with the torrid "Empty Bed Blues."

The Dancing Bryanettes are good and, for a novelty, six of the girls step out of the line for special routines, with Mr. Furman acting as their master of ceremonies. Col. Lake's colorful staging is impressive.

Sarg's Puppets

"A CONNECTICUT YANKEE IN KING ARTHUR'S COURT." The Tony Sarg Marionettes, sponsored by the Woman's International League for Peace and Freedom, present their version of the story by Mark Twain, puppetized in three acts and ten scenes by A. C. M. Azoy and produced under the personal supervision of Tony Sarg. Puppets by Charles E. Searle and Donald Cordry, cosumes by Pearl B. Graigue; music arranged and composed by Richard Williams. At the National Theater. Reviewed Saturday morning by W. A. Whitney.

As an epilogue to the 1935-1936 season of the Children's Theater of New York, the Woman's International League on Saturday morning sponsored a production of "A Connecticut Yankee in King Arthur's Court," by the famed Tony Sarg Marionettes at the National Theater.

Already in the mood to enjoy another version of the Mark Twain story, the recent revival of the cinema having renewed the interest, the large audience enthusiastically received this recounting of anachronistic adventures.

The puppetization was preceded by a brief scene, with Mark Twain, Tom Sawyer and Huckleberry Finn introducing and setting the atmosphere for the type of production which was to follow.

We really would like to say that this comedy-drama was smoothly directed, excellently acted and colorfully staged, but we are afraid to, lest it be thought that such comments would personalize the production too much. Yet that is how we feel, for frequently we became lost in the fascinating presentation, which imbued these 18-inch dolls with the power of human actors.

There were times, to be sure, when the marionettes were plainly just that, but, in the large view, they aped human actors with amazing fidelity, for which no little credit should go to Denise Dooley, Dick Kraus, David Pritchard and Donald George, the quartet who furnished the vocal chords and manipulated the life-giving threads.

Marionettes have always held a fascination for these eyes and all exhibits have spelled wondrous delight, but the perfection of production attained in the Tony Sarg unit of Saturday had not before been witnessed. Perhaps the real feature in this production was the excellence of the voices which accompanied the action, and in that of the title "role" there was a reminiscent resemblance to the nasal twang of the late Will Rogers.

Nelson B. Bell

About The Showshops

ALTHOUGH the current season of the living drama—and it has been one of the most distinguished in recent years—still has several fruitful weeks to run, the Theater Guild and the American Theater Society of Washington already are 'way up to here in plans for next year's subscription season at the National Theater.

NELSON B. BELL.

Among other new plays acquired by the Guild for next season's tentative list of productions is a new work by Julius J. and Philip G. Epstein, entitled "The Stars Remain." This is the first drama the gifted brothers Epstein have undertaken for the stage. They have been encouraged in the effort, of course, by the success of the fables they have fashioned for the films.

Another play which the Guild has under consideration for next season is Martin Flud's "The King of the Mountains." Then there are, too, options on new stage pieces by Eugene O'Neill, Maxwell Anderson and John Wexley, which, if exercised, will add further luster to the subscription season of 1936-37.

It is highly probable that among the Guild's productions to be seen early next season at the National will be S. N. Behrman's "End of Summer," which has been running many weeks now in the Guild Theater, New York, with Ina Claire, Osgood Perkins, Minor Watson, Tom Powers and Doris Dudley in the pivotal roles. The return of Miss Claire to her native heath always is a signal for rejoicing on the part of Washington's faithful pew-holders.

Bess Davis Schreiner, managing director of the Washington subscription season, with offices in the second-floor lobby of the National Theater, reports that local subscribers are taking time by the forelock, to invent another clever phrase, by making their reservations now for next season. Reservations, incidentally, may be made by mail at any time, or in person at the office in the National any afternoon.

* * * *

It is Mr. Edgar Jones, devoting his energies to the activities pursued by the night shift in the offices of the AAA, who calls up to point out that Washington should feel more than a casual passing interest in the appearance of Harry Ellerbe in an important role with Mme. Alla Nazimova in Ibsen's "Ghosts," at the National Theater, beginning tonight. Although Harry Ellerbe makes his home with a sister in Atlanta, Ga., his father, Mr. Alexander W. Ellerbe, is a resident of Washington employed in the Government Printing Office and living at 337 First street northeast. The talented young actor appearing with Nazimova, it may or may not be remembered, was cast on the screen in the role of Edward Bedford with Margaret Sullavan, Randolph Scott and Walter Connolly in "So Red the Rose," Paramount's picturization of the novel of the South by Stark Young.

* * * *

The Warner Brothers have acquired the new motion picture theater to be erected at 6217 Georgia avenue northwest, by the Kass Realty Co. and ready for public dedication on or about August 15 of this year.

In making the announcement of this new acquisition, John J. Payette, general zone manager of Warner Brothers interests in the Washington territory, has this to say:

"I am happy to announce that we have added another modern theater to our group of neighborhood houses in the District. The new theater, which will be the fifteenth we operate locally, will be the only one we do not own outright, but all arrangements have been completed for a long-term lease from the Kass Realty Co., who will own the theater and the stores connected with it."

Standing between Rittenhouse and Sheridan streets on Georgia avenue, the new picture house has been named The Sheridan. It will be of the one-floor type, with a seating capacity of 1,000 and will reflect the most modern developments in theater design and construction. The front will be of marble, limestone and brick, and the lobby, 40 feet in width, will afford a luxurious approach to the auditorium proper. Lighting will be entirely indirect and there will not be a visible radiator in the building.

Ten stores will be constructed as a part of the theater project. Two of these will flank the playhouse and eight will be grouped in a "park and shop" arrangement set back from the property's frontage. Construction is to begin immediately.

* * * *

Although his second performance of the afternoon gave scant indication of the fact, when Rudy Vallee arrived in the Capital Friday morning for a week of personal appearances with his "Punch Bowl Revue," at Loew's Fox, he was a very ill individual, running a fever and hardly able to use his voice. That old friend of the profession and savior of countless acts in the thrall of that ancient fetish of the theater, "the show must go on," Dr. Frank T. Shyne, was immediately summoned and, as he has done with Walter Hampden, Edmund Lowe, "Buddy" Rogers, Dave Apollon and scores of others, put Rudy on his feet in time for the first show and has kept him there ever since. The Vallee has not missed a performance and now is practically as fit as any of the fiddles in his band.

* * * *

Dots and Dashes.

Rudy Vallee, by the way, is stopping at the Shoreham . . . He and his Connecticut Yankees opened the swanky hostelry five years ago, along with Harriet Hoctor, Amelia Earhart Putnam and many other celebrities . . . Arrived at 3 a. m., the plane having been turned back to Newark by bad weather . . . Remember? . . . John Considine, jr., Metro-Goldwyn-Mayer producer, and Mrs. Considine, the former Carmen Pantages, arrive at the Shoreham Wednesday for a two-day visit with J. F. T. O'Connor, comptroller of the currency . . . Meyer Davis, former Washington band and night club tycoon, will conduct his orchestra in person for the Lace Ball at the Shoreham next Monday night, to which we have graciously been bid by the thoughtful Ruth Barnard . . . Bert Granoff, popular local tenor, whose name is indelibly linked with the Earle Theater, is now hitting his high notes at the Palmer House in Chicago . . . Bert is soloing with Ted Weems' orchestra . . . On April 24 it was announced that Katharine Cornell would produce Maxwell Anderson's new play of "The Wingless Victory" next season . . . On April 25 she received the first order for seats for an opening night still many months away . . . That's about as "advanced" as any advance sale I know of . . . Today is Mother's Day at Variety Club . . . Nate Stiefel and Archie Engle are "kings for the day" . . . Every mother will be a queen . . . They all are, anyway.

* * * *

Meteorological Note.

That was rain it rained yesterday afternoon, but it only missed being violets by three days!

Film Table

Loew's Fox—"The Unguarded Hour," at 10:50 a. m., 1:30, 4:20, 7:10 and 10 p. m. Stage shows with Rudy Vallee, in person, at 12:30, 3:20, 6:10 and 8:55 p. m.

Earle—"The Golden Arrow," at 11 a. m., 1:40, 4:25, 7:20 and 10:05 p. m. Stage shows, 12:40, 3:25, 6:20 and 9:10 p. m.

Palace—"Trail of the Lonesome Pine," at 12:10, 2:30, 4:50, 7:10 and 9:30 p. m.

RKO-Keith's—"The Witness Chair," at 11:15 a. m., 1:05, 2:55, 4:45, 6:35, 8:25 and 10:15 p. m.

Belasco—"Ecstasy," at 10:05 a. m., 12:05, 2:05, 4:05, 6:05, 8:05 and 10:05 p. m.

Columbia—"The Country Doctor," at 11 a. m., 1:10, 3:15, 5:20, 7:30 and 9:40 p. m.

Metropolitan—"Mr. Deeds Goes to Town," at 10:30 a. m., 12:35, 2:40, 4:55, 7:15 and 9:30 p. m.

Tivoli—"Love Before Breakfast," at 2:25, 4:15, 6:05, 7:55 and 9:45 p. m.

Ambassador—"The Golden Arrow, at 6:15, 8 and 9:55 p. m.

Little—"Escape Me Never," at 11 a. m., 1:09, 3:18, 5:27, 7:36 and 9.:45 p. m.

For quick results at the lowest cost, use **Post Classified Ads.**

Congregationalists To Hold Convention

Delegates from Congregational churches in New Jersey, Maryland, Delaware and the District of Columbia will open a three-day annual meeting Wednesday in the First Congregational Church.

Dr. Frederick W. Perkins, pastor of the National Memorial Universalist Church, will be guest speaker at the Wednesday night dinner meeting which opens the conference. Dr. George C. Vincent, of Montclair, N. J., chaplain, will be speaker at the 8 p. m. service to follow.

Thursday will be occupied with business sessions, reports of conference activities and other work of the churches. Dr. Dwight J. Bradley, of Andover-Newton Theological Seminary, will speak in the afternoon on "The Christian Message for Today." Separate dinners for laymen and laywomen will be given in the evening for discussions of home and foreign mission problems. Col. William O. Tufts, of Washington, will preside at the laymen's dinner.

Mrs. Doyle to Speak.

Mrs. Henry Grattan Doyle, president of the Board of Education, will be guest speaker at Wilson College Day Thursday night at Wilson Teachers' College. She will speak on "My Hopes for the Schools of Washington." Her address will be a feature of an all-day program at the college to acquaint the public with activities there.

Sell your house with a Post Classified Ad. Just phone National 4200.

Lisa Gardiner Ballet Stages Spring Recital

Nicholoff Is Guest Artist in Annual Program at Roosevelt High.

Displaying again its particular flair for the interpretation of Spanish and Slavic rhythms, the Lisa Gardiner Ballet Saturday evening presented at Theodore Roosevelt High School its spring recital under the auspices of the Community Center Department before an enthusiastic audience of more than 600 persons.

Michael Nicholoff appeared as guest artist, teaming with Lisa Gardiner in three excellently executed routines, a mazurka to music of Delibes, an adagio interpolation in the "Dance of the Hours" (Ponchielli) ballet, and snatches of a Viennese waltz to music of the incomparable Strauss. Miss Gardiner also appeared solo in an interpretation of Lecuona's "Malaguena."

Yet the terpsichorean artistry of the masters did not bedim the worth of the accomplishments of the students, who revealed considable talent in toe dancing and in the interpretation of national tempos.

The program of 20 items—divided into four sections—cannot be treated with any approximating deserving completeness, yet the seagull interpretation of Mary Day, the wild desert dance by Marjorie Beall, and Marjorie Magee's interpretation of Polka 1880 may be singled out as representing the higher points of individual accomplishment.

Among the others appearing in the dances were Miriam Lewis, Jean Hoke, Harriet Crowder, Virginia Merrill, Eleanor Gatch, Polly Prickett, Jean Milette, Fillis Speich, Greta Ruth ("Littlest Oyster") Atkin, Marian Wollberg, Constance Hubel, Marjorie Mitchell, Louise Fulton, Jean Davidson, Jean Donavin, Eileen Jordan, Charlotte Walton, Hilda Cunniff, Aline Buchanan, Camilla Edge, Patricia Ferry, Antonine Miller, Ellison Royce, Anna Martin, Lucy Marbury Helen Hild and Martha Clay. For the Viennese scene the company was augmented by Frederick Cole, William Austin Davis, Ray Williams, Rudulph Watson, William Ewton and J. N. Deadwiley.

Postlude

By Ray C. B. Brown.

The Burney Club gives its fourth annual concert Sunday afternoon in Barker Hall in co-operation with the music department of the Y. W. C. A. Emily Coville, soprano; John Marville, basso, and Sade Styron, pianist, present music by contempories of John Sebastian Bach. Program of arias by Bononcini, Hasse, A. Scarlatti, Telemann and Handel and music for harpsichord by Rameau, D. Scarlatti, Couperin and Kuhnau.

Devoted as an organization to the study and enjoyment of eighteenth-century music, the Burney Club yesterday followed its annual custom of inviting the public to share its preoccupation temporarily. It was a pleasant hour spent in the company of once illustrious men, some of whom have receded so far backward in the mists of time as to be barely discernible. The applause that once acclaimed Bononcini, Hasse, Telemann and Kuhnau comes to us now as a very faint echo indeed.

Miss Styron preceded each group of compositions with brief sketches of the composers represented, and her interesting remarks were illustrated with slides of old portraits and rare prints of the period. For the moment the figures of forgotten worthies were rehabilitated and stood forth in clear perspective, and the examples of their music showed how definitely one style of musical art predominated and made naught of international boundaries.

Mrs. Coville brought from obscurity arias from Bononcini's "Griselda" and Telemann's "Pimpinone," operas which are to most of us only names in catalogues, and the unfamiliar strains of Hasse's "Ritornerai fra poco" and Alesandro Scarlatti's "Sento de core." Mr. Marville, dealing with Handel alone, presented the seldom-heard "Vada a morir" from "Arminio," together with "Hear Me, Ye Winds and Waves," "Furbondo spira il vento" and "Where'er You Walk."

Miss Styron played three movements from Kuhnau's Biblical sonata, "David and Goliath," in which the beginnings of program music were exemplified. The naivete of the early attempts at realistic description were amusing, but no more so than the imitative sounds in the "Symphonia Domestica" of Richard Strauss. After all, music's purpose is not imitation, but suggestion. The other selections of harpischord numbers were a tambourin, a bandoline, and one of Domenico Scarlatti's capriccios.

Marian Chace and Michael Logan present a group of advanced students in the National Theater Sunday night, assisted by Lyman McCrary, pianist; Grace Powell, violist, and William Goodwin, barytone. Program of dances and pantomimes to music by Satie, Chopin, Musorgski, Franck, Couperin, Ravel, Glier, Soro, Brahms, Sibelius, Bach, and sundry unidentified composers.

In this succession of solos, pas de deux, and ensemble dances there was diversity of motives but a uniformity of modernism in the treatment. Not once was any aspect of the classical ballet as much as hinted at, and contemporary choreography had the stage to itself.

Some of the patterns had the beauty of rhythmic visualization of the interplay of musical themes. Particularly enjoyable were the "Design in Waltz Rhythm," the Bach toccata in F and the Invention No. 10, wherein "interpretation" of the music's meaning was put aside, and only its lovely weaving of lines brought into visible form.

One of Satie's "Gnossiennes" was danced by Miss Chace and Mr. Logan with the angularities which Ted Shawn first associated with those Spartan dances. It is not quite clear to me how the Egyptian one-dimensional figures came to be found in Sparta, but the movements do fit the rhythm of the music.

The relation between music and the dance, insofar as it concerns the treatment of certain compositions not conceived for the dance, is the outcome of the dancer's personal feeling for the choreographic possibilities of the composition, and this feeling may be quite at variance with that of the spectator. I found myself disagreeing completely with the treatment of Ravel's "La Valse" and "Les Barricades Mysterieuses" of Couperin.

An interested audience accorded the dancers generous applause, and seemed to enjoy especially the antics of the "Puppets" and the pantomimic satire on the Supreme Court entitled "Nine Earnest Men."

Post Classified Ads have fulfilled wants of readers and advertisers for over half a century and they serve better—today. National 4200.

Another New Addition to Warner Chain

Architect's drawing of the front elevation of the new Sheridan Theater, latest link in the chain of Warner Brothers' motion picture theaters in and about the National Capital. The Sheridan will occupy the site at 6217 Georgia avenue, on the east side of that thoroughfare between Rittenhouse and Sheridan streets northwest. The new playhouse, which is expected to be ready for public dedication about August 15, will be of the one-floor type and will have a seating capacity of 1,000 in an auditorium 135 feet deep and 85 feet wide.

Hollywood

By Sidney Skolsky

Hollywood, May 3.

THE STORY BEHIND THE SONG. The song, "A Pretty Girl IS Like a Melody," supplied "The Great Ziegfeld," with the most beautiful and spectacular musical number ever done on the screen. Although first written in 1919, "A Pretty Girl Is Like a Melody," is one of the the leading popular songs.

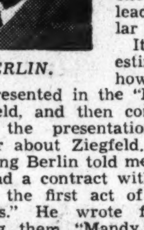

BERLIN.

It is interesting to learn how the song was presented in the "Follies" by Ziegfeld, and then contrast that with the presentation in the flicker about Ziegfeld.

Irving Berlin told me the story. He had a contract with Ziggy to write the first act of the "1919 Follies." He wrote four songs, among them "Mandy," and believed he had a couple of song hits. Ziegfeld asked Berlin if he would write another number, a little song to introduce five show girls in the second act.

Berlin looked at the costume drawings, for this was all any one connected with the show knew about the number. Each costume plate had a drawing of a girl representing a melody. They were to parade across the stage, "glorifying the American girl," as the orchestra played a bit of Schubert's serenade, Mendelssohn's "Spring Song," and other classics. However, in order to introduce the girls and melodies, John Steele had to sing a few words. The few words that Irving Berlin wrote for Steele to sing were, "A Pretty Girl is Like a Melody."

It was four days before the "Follies" opened in Atlantic City that Ned Wayburn staged the "Pretty Girl Is Like a Melody" number. It was after the entire picture, "The Great Ziegfeld," had been completed and previewed that Seymour Felix staged the "Pretty Girl Is Like a Melody" number.

Contrast the big way it was done in the flicker with the simple way it was staged in the "Follies."

It was put on almost "in one" in the "Follies." This was not deliberate or planned by Ziegfeld. It was done in this fashion because no scenery had been ordered for it; and because it was not considered a big production number.

The stage set consisted of a black velvet curtain and an upright piano. Mary Washburn played "A Pretty Girl Is Like a Melody" on the piano as John Steele sang. After this, the five show girls paraded and the orchestra played the classical pieces.

From this simple presentation in the "Follies," the song, "A Pretty Girl Is Like a Melody," blossomed into a number which cost more to put on the screen than the entire "Follies of 1919" did.

Kaufman has a lobby encounter. When George S. Kaufman was in Hollywood, he resided at the Beverly-Wilshire Hotel. Many mornings Kaufman would sit in the lobby of the hotel. And on these mornings a noted stage producer, making a flicker, would pass by. Kaufman would begin a conversation with him, but the producer always said: "I'm sorry, I can't stop. I have to be at the studio by 9 o'clock. I'm making a motion picture."

The picture was released and Kaufman said: "I finally saw the picture and I wonder if it would have made much difference if he was half an hour late every day."

A Few Words About "Under Two Flags."

This picture contains some of the most beautiful and impressive scenes ever photographed. The opening shot of the flicker, which establishes the mood and the locale, shows a vast expanse of the desert and a long caravan of camels. Look carefully at this scene, for it demonstrates the wonders that can be done with camera and celluloid. On the screen, hundreds of camles can be seen, yet only 17 camels were used.

Copyright, 1936, by Chicago Tribune-New York News Syndicate, Inc.

Dennis S. McMahon, 53, Trainmaster's Aid, Dies

Dennis S. McMahon, 53, assistant trainmaster at Washington Terminal, died yesterday at his home, 1209 Seventeenth street northeast, after a four-month illness.

Mr. McMahon was born at Harper's Ferry, W. Va., but came to Washington about 40 years ago. He had been employed at the terminal for 35 years. He is survived by his wife, Edna McMahon; a son, Preston McMahon, and a daughter, Mrs. Margaret R. Gorsuch, all of Washington.

Funeral services will be held at 2 p. m. tomorrow at the W. W. Deal funeral home, 816 H street northeast. Burial will be in Cedar Hill Cemetery.

The Weather

Today's Sun and Tide Table

(Furnished by United States Department of Commerce, Coast and Geodetic Survey.)

			A.M.	P.M.
Sun rises	5:06	High tide	6:34	6:56
Sun sets	7:03	Low tide	12:48	1:25

Weather Conditions.

U. S. Dept. og Agri., Weather Bureau, Washington, Sunday, May 3—8 p. m.

Forecast for the District of Columbia, mostly cloudy and cooler Monday; Tuesday, fair and somewhat warmer; gentle northerly winds Monday becoming variable Monday night.

For Maryland, mostly cloudy and cooler Monday, probably light rain on the coast Monday morning; Tuesday generally fair and somewhat warmer.

For Virginia, mostly cloudy and cooler Monday, probably light rain Monday morning; Tuesday, generally fair and somewhat warmer.

Conditions.

The disturbance that was over the lower lake region Saturday night has moved rapidly eastward to Newfoundland, St. Georges, 29.98 inches and a broad trough extends thence southwestward to Alabama, Norfolk, Va., 29.82 inches. This disturbance has been attended by showers in the lake region, the Middle Atlantic and north Atlantic States, the Appalachian region and portions of the gulf States. Showers have occurred also in the north Pacific States. A minor disturbance is moving south-southeastward over the Dakotas, Bismarck, N. Dak., 29.84 inches, while a disturbance of wide extent and marked intensity is moving eastward over Alaska, Kodiak, 28.80 inches. Still another disturbance is over the plateau region and the Pacific States, Needles, Calif., 29.62 inches. Pressure is high over Hudson Bay, Manitoba and Saskatchewan and from Missouri northeastward to Labrador, and over the ocean east and northeast of Bermuda, Churchill, Man., 30.36 inches, Anticosti Island, Que., 30.20 inches, Chicago, Ill., 30.18 inches and S. S. Frimaire, 30.42 inches. The temperature has fallen in Manitoba and over most sections east of the Mississppi River, while it has risen from the plateau region eastward to Minnesota, Iowa and western Missouri.

Local Weather Report.

Temperatures—Midnight, 66; 2 a. m., 66; 4 a. m., 65; 6 a. m., 65; 8 a. m., 69; 10 a. m., 75; 12 noon, 79; 2 p. m., 80; 4 p. m., 70; 6 p. m., 62; 8 p. m., 64; 10 p. m., —. Highest, 82; lowest, 59.

Relative humidity—8 a. m., 81; 2 p. m., 57; 8 p. m., 93. Rainfall (8 p. m. to 8 p. m.), 2.32 inches. Hours of sunshine, 9.0. Per cent of possible sunshine, 65.

Departures From Normal.

Accumulated deficiency of temperature since January 1, 1936, 9 degrees. Excess of temperature since May 1, 35 degrees.

Accumulated excess of precipitation since January 1, 1936, 4.28 inches. Excess of precipitation since May 1, 1936, 2.08 inches.

Temperatures and Precipitation.

Temperatures and precipitation for 24 hours ended Sunday, 8 p. m.:

	Highest Sun.	Lowest Sat. night.	Sun. 8 p.m.	Rainfall.
Washington, D. C.	82	65	64	2.32
Asheville, N. C.	76	56	60	0.22
Atlanta, Ga.	82	62	70	0.28
Atlantic City, N. J.	64	56	58	....
Baltimore, Md.	80	62	62	1.08
Birmingham, Ala.	80	64	72	0.06
Bismarck, N. Dak.	76	48	76	....
Boston, Mass.	74	60	62	0.22
Buffalo, N. Y.	38	34	38	0.06
Chicago, Ill.	44	40	40	0.01
Cincinnati, Ohio	66	54	56	....
Cheyenne, Wyo.	74	38	70	....
Cleveland, Ohio	50	44	44	....
Davenport, Iowa	56	42	54	....
Denver, Colo.	80	48	78	....
Des Moines, Iowa	62	46	62	0.02
Detroit, Mich.	48	42	44	....
Duluth, Minn.	42	30	36	....
El Paso, Tex.	92	68	86	....
Galveston, Tex.	78	70	74	....
Helena, Mont.	74	46	72	....
Indianapolis, Ind.	56	52	52	....
Jacksonville, Fla.	88	62	78	....
Kansas City, Mo.	74	44	68	....
Little Rock, Ark.	76	60	74	....
Los Angeles, Calif.	78	60	70	....
Louisville, Ky.	64	56	58	....
Marquette, Mich.	38	32	34	0.08
Memphis, Tenn.	70	58	68	....
Miami, Fla.	82	68	78	....
Minneapolis, Minn.	54	32	54	....
Mobile, Ala.	82	66	68	0.12
New Orleans, La.	84	68	68	0.26
New York, N. Y.	70	62	60	0.28
Omaha, Nebr.	70	36	68	....
Philadelphia, Pa.	80	64	64	0.22
Phoenix, Ariz.	98	62	98	....
Pittsburgh, Pa.	68	58	54	....
Portland, Me.	66	52	62	0.01
Portland, Oreg.	68	56	64	0.16
Salt Lake City, Utah	82	54	80	....
St. Louis, Mo.	58	52	58	....
San Diego, Calif.	72	58	68	....
San Francisco, Calif.	68	58	66	0.01
Santa Fe, N. Mex.	76	48	66	....
Savannah, Ga.	90	62	72	....
Seattle, Wash.	66	54	58	0.22
Springfield, Ill.	60	50	56	....

Band Concerts.

United States Army Band.

Army Band Auditorium, Today, 5 P. M.

March, "Junior Birdmen of America" ... Darcy
Overture, "Youth Triumphant" ... Hadley
"The National Geographic March" ... Darcy
Waltz, "Aeroplane Dip" ... Pryor
March, "Heroes of the Air" ... Clark
"The Star-Spangled Banner."

United States Navy Band.

Sail Loft, Navy Yard, 11 A. M.

All American Program—Hour of Memories.

March, "Americans We" ... Fillmore
Overture, "In Bohemia" ... Hadley
Solo for cornet, "Willow Echoes" ... Simon
(Musician Oscar Short)
Chanson negre, "Le Bananier" ... Gottschalk
Song, "Good Night" ... Mrs. A. Gillett
Hymn, "The Fight Is On" ... Mrs. C. H. Morris
Solo for trombone, "Thoughts of Love" ... Pryor
(Musician Clarence Edwards)
Grand march, "The Pilgrim" ... Lake
"Spring Is In My Heart Again" ... Woodin
"From the Land of the Sky Blue Water" ... Cadman
"Canzonetta" ... Herbert
March, "All Hands" ... Benter
Characteristic, "Passing the Cotton Fields" ... Clarke
"Meditation" ... Drumm
March, "On the Mall" ... Goldman
March, "Stars and Stripes Forever" ... Sousa
"The Star-Spangled Banner."

South Carolina Group To Honor Educators

Washington's South Carolina Society will hold a banquet at the Shoreham Hotel tomorrow night, honoring presidents of four South Carolina colleges, it was announced yesterday by Representative Allard H. Casque, president of the society.

Presidents who will be honored at the banquet are: Col. J. Rion McKissick, president of the University of South Carolina; Dr. Sheldon J. Phelps, president of Winthrop College, and Gen. Charles P. Summerall, president of the Citadel Clemson College, will be represented by Dr. W. H. Parre, former faculty member, who now is with the Department of Agriculture in Washington.

Inland Waterways Promoters Is Dead

St. Louis, May 3 (AP).—James Ellwood Smith, 85, pioneer champion of inland waterway transportation, one of the founders and president emeritus of the Mississippi Valley heart disease.

Smith, who retired as president of the Mississippi Valley Association in 1928, had been in ill health for some time, but had been confined to his bed for only two weeks. A considerable portion of his personal fortune, made during a long business career, he devoted to the encouragement of inland waterways.

Funeral services will be held tomorrow at the home here of his daughter, Mrs. William C. Bitting, jr. His wife, Mrs. Sallie Bryant Smith, and a son, James E. Smith, jr., of San Francisco, also survive.

Skelly Oil Defers New Stock Issue

New York, May 3.—The special meeting of the Skelly Oil Co. in Tulsa, Okla., on Friday, has been adjourned to June 1 without taking action on authorizing preferred stock to refund the outstanding 6 per cent preferred on which dividend accumulations are $30 a share, W. G. Skelly, president, announced yesterday.

Mr. Skelly said the recent unfavorable changes in market conditions accounted for the decision. Because of the delay, he explained, it will not be possible to redeem the preferred stock on August 1, as planned. The directors have declared a dividend of $1.50 a share on the preferred stock, payable on August 1 to stock of record July 1.

AMUSEMENTS.

WARNER BROS. THEATRES
EARLE NOW
WINNERS ON STAGE AND SCREEN
BETTE DAVIS 1935 Academy Award Winner in Warner Bros. GOLDEN ARROW with GEORGE BRENT
MAJOR BOWES ALL STAR AMATEURS IN PERSON —20— Entertainers —20—
"Golden Arrow" Can Also Be Seen Today & Tomorrow At The Ambassador
25c to 1 P.M.

METROPOLITAN
3RD WEEK THANK YOU Say Frank Capra and Gary Cooper
"MR. DEEDS GOES TO TOWN" A Columbia Picture.
Mat. 25c-Eve. 25c & 40c

CERTAIN ENJOYMENT ★ awaits you every afternoon at the
ENTERTAINMENT DANCING BARNEE Directing 4:30 to 7:00
Shoreham COCKTAIL LOUNGE

RKO NOW KEITH'S 15TH AT G
A WASHINGTON INSTITUTION
ANN HARDING
ON TRIAL.. IN A DRAMA AS GREAT AS "THE TRIAL OF MARY DUGAN"
"The WITNESS CHAIR"
STARTING THURSDAY
IT'S BEEN A LONG TIME COMING BUT at last he tops "The THIN MAN"
WILLIAM POWELL JEAN ARTHUR
IN THE RKO RADIO PICTURE
"The Ex-Mrs. BRADFORD"

IT'S SMART TO VISIT THE BELASCO OFF THE WHITE HOUSE
BELASCO NOW
2ND CAPACITY WEEK
"Ecstasy"
All English Talking
The picture they banned . . . Children under 16 not admitted.

THE FUN IS ON TAP AT
FREE ADMISSION GLEN ECHO AMUSEMENT PARK
NOON 'TIL MIDNITE DAILY

GAYETY BURLESK
Now Playing Extra Feature
MAXINE DE SHONE
Added Feature
JOY ST. CLAIRE
Rags Ragland—Max Furman

LITTLE THEATER 9th ST. ABOVE F.
WE BRING BACK THE BIG ONES
ELISABETH BERGNER in
"ESCAPE ME NEVER"
Added Attraction
"LA CUCARACHA"

AMUSEMENTS.

NATIONAL AMERICA'S FIRST THEATRE
Eves., 55c to $2.75. Wed. Mat., 55c to $1.65. Sat. Mat., 55c to $2.20 (in. tax).
Direct From Her N. Y. Triumph!
NAZIMOVA in IBSEN'S "GHOSTS"
With McKay Morris, Harry Ellerbe, Beatrice de Neergaard, Ray O'Brien.
Opens Next Sunday Night!
SEAT SALE THURS.!
America's Prize Winning International Stage Hit!
3 MEN ON A HORSE
"GREAT"
"I SAW IT TWICE"—said JACK DENNY.
Nites: Orchestra, $2.75; Balcony, $2.20, $1.65, $1.10. Wed. and Sat. Mats., 55c, $1.10, $1.65 and $2.20 (ALL TAXES INCLUDED)

ME. 5001 Loew's FOX F at 14TH
Now....
RUDY VALLEE
and his CONNECTICUT YANKEES IN PERSON!
Screen... LORETTA YOUNG FRANCHOT TONE in "The UNGUARDED HOUR"
Friday—Cary Grant and Joan Bennett IN "BIG BROWN EYES"
MITCHEL & DURANT IN BIG STAGE SHOW

Loew's PALACE F at 13TH
Now
SYLVIA SIDNEY
FRED MacMURRAY-HENRY FONDA
"The TRAIL of the LONESOME PINE"
Next Week... MERLE OBERON-JOEL McCREA MIRIAM HOPKINS in "THESE THREE"

Loew's COLUMBIA NOW
25c to 5:30 Nights 25c 40c
"The DIONNE QUINTUPLETS" in "The COUNTRY DOCTOR"

TODAY'S Neighborhood MOVIES

ASHLEY 505 7th St. S.W.
Charlie Chaplin in "MODERN TIMES."

ASHTON CLARENDON, VA.
Jackie Cooper in "Tough Guy." Chase Comedy, "Count Takes the Count."

(NEW) CIRCLE 2105 Pa. Ave. Phone West 0953
Irvin S. Cobb, Rochelle Hudson in "EVERYBODY'S OLD MAN." News.

DUMBARTON 1343 Wisconsin Ave.
Katharine Hepburn in "SYLVIA SCARLET." Comedy—News.

FAIRLAWN ANACOSTIA, D. C.
Harold Lloyd in "MILKY WAY." Cartoon.

NEW M STREET 3227 M St. N.W.
George Raft, Rosalind Russell in "IT HAD TO HAPPEN." The March of Time, No. 7. Cartoon in Technicolor.

SECO 8244 Ga. Ave., Silver Spring, Md.
Claudette Colbert, Fred MacMurray in "THE BRIDE COMES HOME."

STATE-BETHESDA 6970 Wisc. Ave. Bethesda, Md.
"ROSE MARIE"

STATE Falls Church, Va.
George Brent in "SNOWED UNDER."

TAKOMA 4th and Butternut Sts. No Parking Troubles
Charlie Chaplin in "MODERN TIMES."

Direction of Sidney Lust

HIPPODROME K Near 9th. Double Feature
Jane Withers—"Paddy O'Day." Melvyn Douglas—"Lone Wolf Returns."

CAMEO MT. RAINIER, MD.
Today Gary Cooper, Marlene Dietrich in "Desire." March of Time.

ARCADE HYATTSVILLE, MD.
Today—Tomorrow Charlie Chaplin—"Modern Times."

RICHMOND ALEXANDRIA, VA.
Today—Tomorrow Laurel, Hardy—"Bohemian Girl."

Gar Wood
LEADS the way to perfect OIL HEAT
INSTALL NOW! PAY NEXT FALL
Guaranteed By
National Electrical Supply Co.
1328-1330 New York Ave. National 6800

Indians Snap Nats' 4-Game Streak as Rain Halts Contest in 5th

Rookie Hero Of Yanks' Victory

Di Maggio Gets Triple, Two Singles in Six Trips to Plate.

Chapman Enjoys Field at Bat; St. Louis Defeated, 14-5.

By the Associated Press.

New York, May 3 (AP).—Joe Di Maggio, rookie outfielder making his big league debut, and Ben Chapman, veteran outfielder, stole the show today as the New York Yankees belted out a 14-5 victory over the St. Louis Browns.

Chapman gathered a triple, double and two singles in four times at bat to drive in five runs, while Di Maggio got a triple and two singles in six times at bat and scored three runs.

The Browns treated Lefty Gomez roughly, batting the yankee ace out of the box in the fifth. Four Browns' pitchers gave up a total of 17 hits. Pepper hit a homer for the Browns.

Rolly Hemsley, star catcher of the Browns, was hit on the left cheek by a pitched ball in the first inning and retired in favor of Guiliani.

St. Louis.	AB	H	O	A	New York.	AB	H	O	A
Lary,ss	5	1	1	2	Crosetti,ss	5	1	2	4
Pepper,cf	5	3	5	1	Rolfe,3b	5	2	0	0
Solters,lf	5	2	3	0	DiMaggio,lf	6	3	1	0
B'omley,1b	3	1	4	0	Gehrig,1b	5	4	7	0
Bell,rf	4	1	2	0	Dickey,c	3	0	8	1
Clift,3b	3	2	0	2	Chapman,cf	4	4	1	0
Hemsley,c	1	0	1	1	Hoag,cf	0	0	2	0
Guiliani,c	3	0	6	1	Selkirk,rf	3	1	4	1
Carey,2b	4	3	2	1	Lazzeri,2b	5	1	2	2
Knott,p	0	0	0	0	Gomez,p	2	0	0	0
Caldwell,p	2	0	0	1	Murphy,p	3	1	0	1
*Coleman	1	0	0	0	Totals	41	17	27	9
Hogsett,p	0	0	0	0					
†West	1	0	0	0					
Van Atta,p	0	0	0	0					
Totals	37	13	24	9					

*Batted for Caldwell in sixth.
†Batted for Hogsett in eighth.

St. Louis .... 3 0 1 0 1 0 0 0 0—5
New York .... 4 3 0 2 0 4 1 0 x—14

Runs—Lary, Pepper, Solters, Bottomley, Bell, Crosetti, Rolfe (3), DiMaggio (3), Gehrig (5), Dickey, Hoag. Errors—Rolfe, Knott. Runs batted in—Bell, Clift (2), Chapman (5), Lazzeri (2), Gehrig (2), Dickey, Pepper (2), Lary, DiMaggio, Selkirk. Two-base hits—Clift, Chapman, Pepper, Rolfe. Three-base hits—Crosetti, Chapmn (2), DiMaggio. Home run—Pepper. Double plays—Selkirk to Gehrig, Crosetti to Gehrig, Lazzeri to Murphy to Gehrig. Left on bases—New York, 11; St. Louis, 7. First base on balls—Off Knott, 3; off Caldwell, 1; off Hozsett, 3; off Gomez, 1; off Murphy, 1. Struck out—By Gomez, 3; by Murphy, 4; by Caldwell, 4; by Van Atta, 1. Hits—Off Knott, 2 in 1-3 inning; off Caldwell, 7 in 4 innings; off Hozsett, 7 in 2 2-3 innings; off Van Atta, 1 in 1 inning; off Gomez, 9 in 4 innings; off Murphy, 4 in 5 innings. Hit by pitched ball—By Hogsett (Hoag). Wild pitch—Hogsett. Winning pitcher—Murphy. Losing pitcher—Knott. Umpires—Summers, Johnston and Owens. Time of game—Two hours 47 minutes.

Cards Down Bees For Sixth Straight

St. Louis, May 3 (AP).—Led by Manager Frankie Frisch, the league-pacing St. Louis Cardinals turned back the Boston Bees, 6 to 2, today for their sixth straight triumph in the opener of a three-game series played under lowering skies before 7,500 Sunday fans.

Frisch, in a perfect day at bat, collected three of ten Cardinal hits with two singles and a double. Bill Hallahan and Rookie Jim Winford were touched for a total of nine hits, but perfect fielding support helped them limit the Bees to two runs.

Bobby Brown, starting Boston hurler, was knocked from the box in a three-run St. Louis onslaught in the first inning, and Bob Reis went the rest of the route.

The Boston runs in the seventh, ending 24 scoreless innings, came on singles by Al Lopez and Reis after Hallahan had walked Rupert Thompson and Joe Coscarart. Winford then replaced Hallahan, and a double play cut off the brief Boston rally.

Boston.	AB	H	O	A	St. Louis.	AB	H	O	A
U'banski,ss	4	0	3	3	T.Moore,cf	3	0	0	0
E.Moore,rf	4	1	0	0	Frisch,2b	3	3	2	2
Jordan,1b	4	3	16	0	J.Martin,rf	3	0	3	1
Berger,cf	3	0	1	0	Medwick,lf	3	1	5	0
C'inello,2b	4	1	2	4	Mize,1b	3	2	12	0
T'mpson,lf	3	0	0	0	Davis,c	3	1	5	0
C'carart,3b	3	1	1	7	Gelbert,3b	3	0	0	5
Lopez,c	4	1	1	0	D'rocher,ss	4	2	0	7
Brown,p	0	0	0	0	Hallahan,p	2	1	0	0
Reis,p	4	2	0	6	Winford,p	1	0	0	0
Totals	33	9	24	20	Totals	29	10	27	15

Boston .... 0 0 0 0 0 0 2 0 0—2
St. Louis .... 3 0 2 0 0 0 0 1 x—6

Runs—Thompson, Coscarart, T. Moore, Frisch, J. Martin (2), Medwick, Mize. Runs batted in—J. Martin, Medwick, Mize, Davis (2), Durocher, Lopez, Reis. Two-base hits—Medwick, Hallahan, Frisch. Sacrifices — Hallahan, Medwick, Davis. Double plays—Urbanski to Cuccinello to Jordan (3), Durocher to Frisch to Mize (2), J. Martin to Davis, Reis to Urbanski to Jordan. Left on bases—Boston, 8; St. Louis, 6. First base on balls—Off Brown, 1; off Reis, 4; off Hallahan, 3; off Winford, 1. Struck out—By Reis, 1; by Hallahan, 1; by Winford, 3. Hits—Off Brown, 3 in 1-3 inning; off Hallahan, 7 in 6 1-3 innings; off Reis, 7 in 7 2-3 innings; off Winford, 2 in 2 2-3 innings. Wild pitch—Hallahan. Winning pitcher—Hallahan. Losing pitcher—Brown. Umpires—Klem, Sears and Goetz. Time of game—One hour 56 minutes.

Pirates' 4-Run Rally Downs Brooklyn, 6-5

Pittsburgh, May 3 (AP).—The pirates pounded Van Lingle Mungo, Brooklyn ace, for four hits and four runs in the eighth inning today to come from behind and nose out the Dodgers, 6-5. Arky Vaughan hit his second home run of the year in the sixth to drive in the other Pittsburgh runs.

Brooklyn.	AB	H	O	A	Pittsburgh	AB	H	O	A
B'agary,rf	4	0	2	0	Jensen,lf	5	1	5	0
Cooney,cf	5	2	4	0	P.Waner,rf	4	0	2	0
Hassett,1b	4	2	5	1	Hafey,cf	3	1	5	0
Bucher,3b	3	2	0	1	Vaughan,ss	4	2	1	0
L'strom,lf	4	1	2	1	Suhr,1b	4	3	6	0
*Phelps	1	0	0	0	Young,2b	4	2	4	1
Frey,2b	4	1	2	2	B'ubaker,3b	4	1	0	3
G'ahty,ss	2	0	4	2	Padden,c	4	1	4	3
Berres,c	4	1	4	0	Birkofer,p	2	0	0	0
Mungo,p	4	2	1	1	Swift,p	0	0	0	0
Brandt,p	0	0	0	0	†Dickshot	1	0	0	0
Totals	35	11	24	8	Hoyt,p	1	0	0	0
					Totals	36	11	27	7

*Batted for Lindstrom in ninth.
†Batted for Swift in seventh.

Brooklyn .... 0 0 0 0 0 4 1 0 0—5
Pittsburgh .... 0 0 0 0 0 2 0 4 x—6

Runs—Cooney (2), Hassett, Lindstrom, Frey, Hafey (2), Vaughan, Suhr, Young, Brubaker. Errors—Bucher, Vaughan, Hassett, Padden, Geraghty. Runs batted in—Hassett, Lindstrom, Berres, Mungo, Vaughan (2), Suhr, Brubaker (2), Padden. Two-base hits—Cooney, Hafey, Hassett, Young. Three-base hit—Brubaker. Home run—Vaughan. Sacrifices—Bucher (2), Hassett. Double play—Bucher to Frey to Hassett. Left on bases—Brooklyn, 9; Pittsburgh, 7. First base on balls—Off Birkofer, 2; off Mungo, 1; off Hoyt, 1. Struck out—By Mungo, 4; by Birkofer, 1; by Hoyt, 1. Hits—Off Birkofer, 7 in 5 1-3 innings; off Swift, 3 in 1 2-3 innings; off Hoyt, 1 in 2 innings; off Mungo, 11 in 7 1-3 innings; off Brandt, 0 in 2-3 inning. Wild pitch—Swift. Winning pitcher—Hoyt. Losing pitcher—Mungo.

Max Schmeling in Hard Training for Louis

Associated Press Photo.

Max Schmeling, center, is shown training hard for his June 18 bout with Joe Louis. The figure at the right lurking under the beret and behind the cigar is Yussel Joe Jacobs, Schmeling's American 10-per cent taker. The other gentleman is Max Machon, the Dark Uhlan's trainer.

Ferrell Checks Detroit With Two Hits

Two Singles by Goslin Mar Performance; Homer for Foxx.

By the Associated Press.

Boston, May 3.—The high-riding Boston Red Sox, paced by the Ferrell brothers combination of Pitcher Wes and Catcher Rick, shut out the World Champion Detroit Tigers, 6 to 0, in the rain here today.

The two-hit game gave Wes Ferrell his third victory of the season against one defeat. Brother Rick, the American League's leading batter, blasted the ball over the leftfield fence in the second inning for a home run, as well as a double later in the game, which accounted for another run.

Jimmy Foxx, big first baseman of the league leaders, tallied his sixth home run of the year when he lifted the ball over the leftfield fence with one on and none out in the fifth.

The only Tiger able to touch Ferrell's hurling was Leftfielder Goose Goslin. Twice he singled and twice he died on first. Billy Rogell was the only Detroit player to reach second. He traveled to the initial sack on an error by Foxx and went down to second when Ferrell threw one wide.

Detroit.	AB	H	O	A	Boston.	AB	H	O	A
Rogell,ss	4	0	0	3	Cooke,rf	4	1	6	0
Clifton,3b	3	0	0	2	Cramer,cf	5	0	5	0
G'inger,2b	4	0	4	2	Manush,lf	5	2	1	0
Sim'ons,cf	4	0	2	0	Foxx,1b	4	2	8	0
Goslin,lf	3	2	2	0	Werber,3b	4	0	1	1
Walker,rf	3	0	2	0	R.Ferrell,c	4	2	2	0
Owen,1b	3	0	9	0	M'Nair,ss	3	2	0	3
H'yworth,c	3	0	5	0	Melillo,2b	3	2	3	2
Bridges,p	1	0	0	3	W.Ferrell,p	3	2	1	0
*White	1	0	0	0	Totals	35	13	27	6
Sullivan,p	1	0	0	1					
Totals	30	2	24	11					

*Batted for Bridges in sixth.

Detroit .... 0 0 0 0 0 0 0 0 0—0
Boston .... 0 2 0 0 2 1 0 1 x—6

Runs—Cooke, Foxx, R. Ferrell (2), McNair, W. Ferrell. Errors—Clifton, Gehringer, Foxx. Runs batted in—Foxx, R. Ferrell, Melillo, W. Ferrell. Two-base hits—Manush, R. Ferrell, Melillo. Home runs—Foxx, R. Ferrell. Sacrifice—Melillo. Double plays—Clifton to Gehringer to Hayworth, Rogell to Gehringer to Owen. Left on bases—Detroit, 4; Boston, 10. First base on balls—Off Bridges, 3; off Sullivan, 1; off W. Ferrell, 1. Hits—Off Bridges, 10 in 5 innings; off Sullivan, 3 in 3 innings. Wild pitch—W. Ferrell. Losing pitcher—Bridges. Umpires—Geisel, Hibbard, Dinneen. Time of game—One hour 44 minutes.

Phils Beat Cubs, 8 to 5, in Twelfth

By the Associated Press.

Chicago, May 3.—After pitching three good relief innings, Mike Kowalik, young Chicago right-hander, weakened in the twelfth today and the Philadelphia Phillies ganged on him for four hits and three runs to take the opening game of the series from the Cubs, 8 to 5.

Lee Norris, rookie shortstop, hit a home run, with two on, off Lon Warneke in the sixth to give the Phillies a 4-to-3 lead after Ken O'Dea, young catcher, had started the Cubs off in front with a two-run homer off Curt Davis in the third, but the Cubs tide it up on Frank Demaree's triple after a pass in the seventh.

Phila.	AB	H	O	A	Chicago.	AB	H	O	A
Chiozza,cf	4	0	8	0	Galan,cf	7	1	5	0
Allen,lf	5	3	5	0	Herman,2b	5	2	5	4
J.Moore,rf	6	3	1	1	Klein,rf	5	3	2	0
Camilli,1b	4	1	14	1	O'Dea,c	2	1	7	0
Norris,ss	6	1	1	2	†Stainback	1	0	0	0
W'itney,3b	6	2	1	3	S'phenson,c	1	0	0	0
Wilson,c	6	2	2	0	Demaree,lf	6	3	3	0
Sheerin,2b	6	1	4	6	C'rretta,1b	6	1	11	2
Davis,p	4	0	0	0	Hack,3b	5	3	1	4
Zachary,p	0	0	0	0	English,ss	5	1	2	4
Johnson,p	1	1	0	0	Warneke,p	3	1	0	1
Totals	48	14	36	13	Shoun,p	0	0	0	0
					Root,p	0	0	0	0
					*Hartnett	1	0	0	0
					Kowalik,p	1	0	0	1
					‡Gill	1	0	0	0
					Totals	49	16	36	16

*Batted for Root in eighth.
†Batted for O'Dea in ninth.
‡Batted for Kowalik in twelfth.

Philadelphia ...... 0 0 0 1 0 3 0 1 0 0 0 3—8
Chicago ...... 0 0 2 0 1 0 1 0 1 0 0 0—5

Runs—Chiozza (2), Allen (2), J. Moore, Camilli, Norris, Whitney, Galan, Herman, Klein, O'Dea (2). Errors—J. Moore, Norris, Wilson, Cavarretta. Runs batted in—J. Moore, Norris (2), Camilli, Wilson (2), O'Dea (2), Demaree (3). Two-base hits—Wilson, Herman. Three-base hit—Demaree. Home runs—Norris, O'Dea. Sacrifices—Allen, Herman, Hack, English. Double plays—Hack to Herman to Cavarretta, Herman to English to Cavarretta. Left on bases—Philadelphia, 9; Chicago, 14. First base on balls—Off Davis, 2; off Johnson, 1; off Warneke, 2; off Shoun, 1; off Kowalik, 1. Struck out—By Zachary, 1; by Johnson, 1; by Warneke, 4; by Root, 1. Hits—Off Davis, 12 in 8 innings (none out in ninth; off Zachary, 0 in 1-3 inning; off Johnson, 4 in 3 2-3 innings; off Warneke, 6 in 7 1-3 innings; off Shoun, 0 in 0 inning (pitched to one batter in eighth); off Root, 1 in 2-3 inning; off Kowalik, 7 in 4 innings. Wild pitch—Warneke. Winning pitcher—Johnson. Losing pitcher—Kowalik. Umpires—Barr, Ballanfant and Reardon.

This Morning . . .

With Shirley Povich.

A Cleveland baseball writer in the press box at Griffith Stadium yesterday was asked why Pete Appleton, who has won three straight for the Nats, was a flop as a pitcher for Cleveland . . . "The only reason he flopped," was the reply, "was because he just couldn't get anybody out" . . . We shall see this afternoon when Appleton goes to the mound against his former mates . . . Appleton has a lot of former mates in the American League, including the Indians, the Yankees and the Red Sox . . . but he claims the Tigers as cousins after that two-hit performance against 'em last week . . . in his last 27 innings of pitching, Appleton has allowed only 14 hits and represents the Nats' best $7,500 investment since they bought Joe Cronin at that figure.

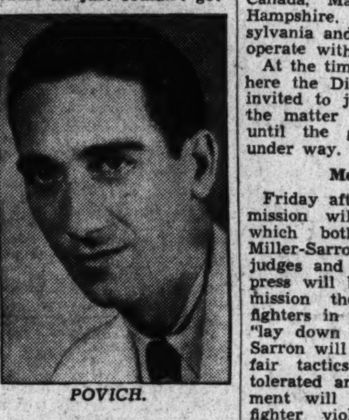

POVICH.

Bold Venture's victory in the Kentucky Derby was very well received by Admiral Cary T. Grayson . . . who owns an interest in the horse . . . which ran under Grayson's name for a period on the New York tracks last summer . . . Mary Hirsch, daughter of Maxie Hirsch, who trained the Derby winner for Owner Mortimer Schwartz, also is entitled to take a bow as a result of what happened . . . It was she who first recognized the talents of Jockey Ira Hanford, who rode the winner . . . Miss Hirsch, who last year was the only licensed woman trainer in the Nation, hold the contract on Hanford's riding services . . . her brother, Buddy Hirsch, is also a trainer.

Joe DiMaggio broke into the big leagues impressively when he socked a triple and two singles in his first appearance with the Yankees yesterday . . . but he is still shy of the record of Earl Averill, who slammed a home run in his debut with the Cleveland Indians . . . An outfielder named Taylor smacked a homer in his first time at bat for Washington a few years ago and two weeks later was out of the league . . . Tom Zachary, who shut the Athletics out, 2 to 0, in his first game for Washington, was the same Zach Walton who had quit the A's in 1918 to join the Army without any explanation to Manager Connie Mack.

World Featherweight Champion Freddie Miller, who meets Petey Sarron here for the title on May 11, started out in life as an apprentice baker in Cincinnati . . . between rounds of every fight, his seconds apply ice packs above his eyes to lessen the chances of injury . . . Miller claims the ice packs prevent the blood from rushing to the bruised spots which otherwise would bleed freely . . . his trick method of bandaging his hands which leaves the knuckles bare, required an hour's work on the part of his seconds . . . A portion of Pete Sarron's earnings is sent regularly to Dave Evans, Birmingham Boys Club superintendent, who first discovered his talents . . . Evans then pays regular salaries to the numerous Birmingham dependents among Sarron's relatives . . . Sarron won more than $5,000 betting the races at Hialeah Park last winter.

Yesterday's defeat of the Nats was met with mixed emotions by Radio Broadcaster Arch McDonald, an incurable supporter of the Nats . . . when the Nats won the second game of their four-game winning streak, McDonald accepted a $25 wager that forbade him to eat solid foods until the Nats lost.......for 72 hours he subsisted on liquids and was willing to continue his diet if the rain would cease yesterday and permit the game to go on.

The most ultra-exclusive sports event in the history of Washington is the Chevy Chase Club Invitation Doubles tournament . . . from which the public is barred, and only invited guests of members eligible to attend . . . even newspaper photographers are about as welcome as Il Duce in Addis Ababa . . . Davis Cup bigwigs are now considering a change in the U. S. doubles team . . . on the well-defined suspicion that Allison "carries" Van Ryn when they play as a team and that Budge "carries" Mako, there is talk of tossing Allison and Budge together as a doubles pair . . . with American doubles teams having lost to Germany and England in the last two years, the Davis Cup folks are slightly panicky on the subject.

Earl Whitehill is often referred to as the aging left-hander of the Washington club, but Lefty Grove is a month older . . . both were 36 early this year . . . Whitehill started pitching for the Tigers a year before Grove started with the A's . . . Connie Mack, who purchased Grove for $106,000, paid the Baltimore club off at the rate of $25,000 per year . . . and United States Income Tax Bureau reports for the year 1920 show that the Yankees did not pay $125,000 to Boston for Babe Ruth, as commonly reported . . . the price was $110,000.

Miller and Sarron Workouts To Be Broadcast, Blow by Blow

Something new in sports broadcasting will be started this afternoon when a series of 15-minute programs is scheduled from the training camps of Champion Freddie Miller and Challenger Pete Sarron, who will clash for the featherweight title here May 11.

Blow-by-blow descriptions of the workouts of both the defending champion and his future antagonist will be given direct from the Humidor Gymnasium, 1121 Fourteenth street northwest, over Station WJSV. The microphone will be handled in the gym by Ye Olde Pyne Tree, Arch McDonald, and Ye Olde Ringworme, Bill McCormick, of The Post's Sports Staff.

Today the program is scheduled to begin at 1:15 p. m., at which time a description of the highlights of Sarron's workout will be given. Tuesday, the work of Champion Freddie Miller will be aired at 2:15 p. m. Wednesday, the microphone will pick up Sarron's 1:15 workout and Thursday again switch back to Miller at 2:15.

It is hardly possible that either fighter will work Friday, but a program will be scheduled from the gymnasium at 1:15, when a few surprises will be dug up for the listeners.

Boxing Body May Join N.B.A.

D. C. Commission Will Consider Question on Friday.

Alignment With National Group Protection to All Concerned.

By Bill McCormick.

The most important step in the the legalization of boxing in the District will be taken next Friday when the Boxing Commission will consider the question of becoming a member of the National Boxing Association.

It is probable the commission will vote to align with the powerful organization to afford more complete protection to all concerned—including the public—in the Freddie Miller-Pete Sarron featherweight title bout to be held at Griffith Stadium next Monday night.

The first title bout between Miller and Sarron, held in Miami last March, was followed by charges and counter-charges of fixing, phenagling, fouls, etc. The dispute over the outcome made the fight desirable for Washington, but the commission is very anxious that the issue be settled fairly once and for all here.

Suspension Meaningless.

At present, since the local commission has no working agreement with any other group, a suspension here means practically nothing as it allows barred fighters to perform elsewhere. If the District joins the National Boxing Association, a suspension in the Capital automatically would bar the fighter being disciplined in 30 States, Mexico, Cuba, Hawaii, Puerto Rico, Province of Quebec, City of Montreal and City of Miami Beach.

The N. B. A. also has working agreements with England, Italy, Canada, Massachusetts and New Hampshire. New York, Pennsylvania and California do not cooperate with the association.

At the time boxing was legalized here the District Commission was invited to join the N. B. A., but the matter was held in abeyance until the game could get well under way.

Meeting Friday.

Friday afternoon at 4, the commission will call a meeting at which both principals to the Miller-Sarron feud, referees, judges and other officials and the press will be present. The commission then will instruct the fighters in the rules and literally "lay down the law." Miller and Sarron will be warned that no unfair tactics whatsoever will be tolerated and that severe punishment will be meted out to the fighter violating the rules and regulations.

Then, to give added force to the edict, it probably will be announced that the commission has affiliated with the National Boxing Association and that any disciplinary action taken will be recognized by those affiliated with the organization.

Giants Win Over Reds In Wild Game, by 7 to 5

Cincinnati, May 3 (AP).—In a wild and woolly ball game in which the score was tied three times, the New York Giants went 11 innings today to crack their three-game losing streak and defeat the Cincinnati Reds, 7 to 5, before 19,448 cash customers.

New York.	AB	H	O	A	Cincinnati.	AB	H	O	A
Moore,lf	5	1	1	2	Cuyler,cf.rf	5	3	4	0
W'head,2b	4	1	2	1	T'venow,2b	5	3	1	1
*Terry	1	1	0	0	Herman,lf	6	2	2	0
English,2b	0	0	0	0	Riggs,3b	5	0	1	6
Ott,rf	5	2	2	0	Campbell,c	2	1	3	0
Leiber,cf	6	2	6	0	Lombardi,c	1	0	0	0
Leslie,1b	4	2	8	1	Goodman,rf	4	0	1	0
Jackson,3b	5	1	1	2	Byrd,cf	1	0	1	0
Mancuso,c	3	0	10	4	M'Quinn,1b	4	0	17	1
Bartell,ss	5	2	3	3	Myers,ss	4	1	1	6
C'tleman,p	1	0	0	0	Derringer,p	2	2	1	2
Gumbert,p	2	0	0	0	Freitas,p	2	0	1	0
Smith,p	2	0	0	1	Frey,p	0	0	0	1
Totals	43	12	33	15	Totals	41	12	33	17

*Batted for Whitehead in eleventh.

New York ..... 1 1 0 0 0 3 0 0 0 0 2—7
Cincinnati ..... 1 1 3 0 0 0 0 0 0 0 0—5

Runs—Moore, Whitehead, Ott, Leiber, Leslie, Mancuso, Bartell, Cuyler, Thevenow, Goodman, McQuinn Myers. Errors—Whitehead, Jackson. Runs batted in—Terry (2), Ott, Leiber, Jackson, Bartell (2), Thevenow, Herman, Campbell, Myers. Two-base hits—Moore, Leslie, Derringer. Three-base hit—Leslie. Sacrifices—Whitehead, Leslie, Derringer. Double play—Leslie to Bartell to Leslie. Left on bases—New York, 9; Cincinnati, 10. First base on balls—Off Castle, 4; off Gumbert, 2; off Derringer, 1; off Freitas, 1; off Frey, 2. Struck out—By Castleman, 1; by Gumbert, 2; by Smith, 4; by Derringer, 2; by Freitas, 1. Hits—Off Castleman, 7 in 2 2-3 innings; off Gumbert, 5 in 5 innings; off Smith, none in 3 1-3 innings; off Derringer, 7 in 5 innings (none out in the sixth); off Freitas, 4 in 5 1-3 innings; off Frey, 2 in 2-3 inning. Passed ball—Mancuso. Winning pitcher—Smith. Losing pitcher—Freitas. Umpires—Quigley, Moran and Magerkurth. Time of game—Two hours 45 minutes.

Short and Sour

CLEVELAND.	AB	R	H	O	A	E
Knickerbocker ss	2	1	2	1	1	0
Gleeson, rf	3	1	1	2	0	0
Hale, 3b	2	1	0	0	0	0
Averill, cf	2	0	2	1	0	0
Trostky, 1b	3	0	0	7	0	0
Vosmik, lf	2	0	0	1	0	0
Hughes, 2b	2	0	0	2	5	0
Sullivan, c	2	0	1	1	0	0
Blaeholder, p	2	0	0	0	1	0
Totals	20	3	6	15	7	0

WASHINGTON.	AB	R	H	O	A	E
Miles, rf	2	0	0	1	0	0
Lewis, 3b	2	0	1	0	1	0
Meyer, 2b	2	0	0	3	3	0
Travis, ss	2	0	0	2	0	1
Stone, lf	1	0	1	2	0	0
Powell, cf	1	0	0	2	0	0
Kuhel, 1b	2	0	0	4	0	0
Bolton, c	1	0	0	0	0	0
Newsom, p	1	0	1	1	3	0
*Estalella	1	0	0	0	0	0
Totals	15	0	3	15	8	1

*Hit for Newsom in fifth.

Cleveland .... 0 0 2 0 1—3
WASHINGTON ...... 0 0 0 0 0—0

Runs batted in—Gleeson, Averill (2). Two-base hits—Gleason, Averill. Sacrifice—Hale. Double plays—Hughes to Knickerbocker to Trosky, Hughes to Trosky. Left on base—Cleveland, 5; Washington, 3. First base on balls—Off Newsom, 2; off Blaeholder, 3. Winning pitcher—Blaeholder. Umpires—McGowan, Quinn, Ormsby. Time of game—One hour.

"Just Another Race"

Associated Press WIREPHOTO.

That is the expression Bold Venture affects as he quits the scene of his Derby victory and awaits in his box-car stall the ride to Pimlico, where he will run in the Preakness Saturday.

Jockey Brawl Is Held Way to Decide Derby

By Walter Haight.

A Staff Correspondent.

Cincinnati, Ohio, May 3.—Getting away from the Derby—some Derby afternoon in the future—a truck will back up to the jockeys' room at Churchill Downs. Men will unload shotguns, knives, brass knuckles and baseball bats. These will be distributed to the jockeys scheduled to ride in the big race. A track official will blow a whistle to start the battle. No holds will be barred. The boys will be allowed to use their fists, their feet and their teeth and it also will be fair for any boy to throw a body when they begin lying around. When a winner has been declared in this "battle royal," the number of the boy's mount in the Derby will be hung in the winner's slot and the mutuel department will display the winning mutuel.

Then the boys will wash up, don their silks, repair to the paddock and then go to the track to show the crowd of 60,000 which horse might have been the winner had not the jockey fight been the deciding factor.

I'll agree that all this is absurd, but I'm trying to make it serve a purpose.

Turf Will Suffer.

The knock-down-and-drag-out tactics of recent big races must cease or the turf is going to suffer. People are tiring of traveling in some cases hundreds of miles to see classics decided by a disregard for racing rules. I'm not condemning the Derby or pointing a finger at Ira Hanford, Bold Venture's jockey, or any certain rider in the race.

Since Don Meade and H. W. Fischer whipped each other instead of their mounts in the 1932 Derby finish there has been epidemic of rough, tough, every-man-for-himself riding in big races. Fouling that would bring instant disqualification in the sixth race at Charles Town is passed off as "racing luck," when the purse and importance of the race reaches certain proportions.

Don't get me wrong. I am not in favor of jockeys using lipstick either. We are entitled to courageous, hard-riding boys. But when the action appears to be deliberate and in some cases premeditated it is high time that something should be done about it. And I do not mean a 15-day suspension, which is nothing more than a chance for the jockey to celebrate should he be the winner.

"Judge Landis" Needed.

It all simmers down to racing's need for a "Judge Landis." Former Vice President Charles Curtis was about to take the job when death erased him. There would be other work in racing for him, but most important, in my mind, would be ironing the kinks out of the Derby, the Santa Anita Handicap, the Narragansett Special and other important stakes.

Starting stalls, camera finishes, electric timers and other recently adopted appliances have served to protect the public. What we need is three robust stewards, ready to recite the penalties for rule infractions—iron men who know not the size of the crowd, the mount of the purse, or the owners of the various horses.

Envoy Asks Jones To Visit Japan

Saito Invites Golfer as a Good-Will Ambassador.

By the Associated Press.

Augusta, Ga., May 3.—Bobby Jones, former grand slam champion of golf, has been invited by Hiroshi Saito, Japanese Ambassador to the United States, to visit Japan as an ambassador of good will.

In a letter, Saito said: "Convey to Mr. Robert T. Jones our wish and the wish of all Japanese golfers to having the chance of extending to him a royal welcome in Japan.

"His visit will not only enhance the standard of Japanese golfdom, but will surely contribute to the international friendship between our two peoples."

Ninth-Inning Rally Wins for Chicago

By the Associated Press.

Philadelphia, May 3.—A five-run uprising in the ninth inning, climaxed by Zeke Bonura's homer into the leftfield stands, gave the Chicago White Sox an 8-to-4 victory over the Athletics today before 12,000 fans.

"Dusty" Rhodes had a 4-to-3 victory in his grasp going into the final inning, having given but six hits up to that time. Sewell and Radcliff, who batted for Brown, scratched safeties and Kreevich beat out a perfect bunt down the third-base line. Stump's fly to left and Haas' single scored two runs. Bonura then clouted his four-bagger and the game was in the bag.

Piet also hit a homer for Chicago. Six of the White Sox hits were for extra bases.

Chicago.	AB	H	O	A	Phila.	AB	H	O	A
K'evich,cf	4	2	0	0	Finney,1b	4	1	10	3
Stumpf,lf	5	0	4	0	Moses,cf	3	1	2	0
Haas,rf	5	3	1	0	Johnson,lf	4	2	4	0
Bonura,1b	5	2	14	0	Pu'cinelli,rf	3	1	2	0
Appling,ss	5	0	2	6	Peters,3b	4	0	1	3
Piet,2b	5	1	1	5	W'rstler,2b	3	2	1	4
Dykes,3b	3	1	2	3	N'wsome,ss	4	1	1	2
Sewell,c	3	1	3	1	Hayes,c	4	2	5	0
W'ehead,p	2	0	0	3	Rhodes,p	3	0	1	1
Brown,p	0	0	0	0	†Higgins	1	0	0	0
*Radcliff	1	1	0	0	Totals	33	10	27	13
Wyatt,p	0	0	0	0					
Totals	33	11	27	18					

*Batted for Brown in ninth.
†Batted for Rhodes in ninth.

Chicago .... 0 0 0 1 1 1 0 0 5—8
Philadelphia ...... 0 0 0 1 0 0 2 1 0—4

RunsKreewich (2), Haas (2), Bonura, Piet, Sewell, Radcliffe, Moses, Johnson, Warstler, Hayes. Errors—Peters. Runs batted in—Bonura (4), Peters, Piet, Hayes, Finney, Johnson, Stumpf, Haas. Two-base hits—Haas (2), Warstler, Bonura, Puccinelli, Hayes, Johnson. Three-base hit—Kreevich. Home runs—Piet, Bonura. Stolen bases—Sewell, Piet. Double plays—Appling to Piet to Bonura, Dykes to Bonura. Left on bases—Chicago, 6; Philadelphia, 5. First base on balls—Off Rhodes, 3; off Whitehead, 3. Struck out—By Whitehead, 2. Hits—Off Whitehead, 8 in 7 innings (none out in eighth); off Brown, 1 in 1 inning; off off Wyat, 1 in 1 inning. Wild pitch—Rhodes. Winning pitcher—Bronw. Umpires—Kolls, Basil and Moriarty. Time of game—Two hours 4 minutes.

Derringer, Failing To Slide, Suspended

Cincinnati, May 3 (AP).—General Manager Larry S. MacPhail, of the Cincinnati Reds, announced after today's game with the Giants the "indefinite suspension" without pay, of Paul Derringer, the team's No. 1 hurler of last year, for failing to slide home in the fifth inning, after doubling to left and being advanced to third on Cuyler's single. Moore's throw to Mancuso was wide, and Derringer came in standing up.

Rock Creek Nine Splits.

The Rock Creek Ginger Ale nine split a double-header yesterday, losing to the J. C. Flood Co., 7 to 2, in the opener, and trimming the Ardmore A. C. by a score of 9 to 4 in the nightcap.

BASEBALL TODAY 3:00 P. M.
Washington vs. Cleveland
AMERICAN LEAGUE PARK
Tickets at Park, 9 a. m.

HARRY ROSS
Maryland Pure Rye
2 Years Old
$1.95 Quart
COLUMBIA Wine & Liquor Shop
1429 F St. N.W. MEt. 1314

Rollfast Bicycles
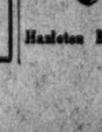
SIDEWALK BIKES, VELOCIPEDES and ROLLER SKATES
New bicycles from $19.50 up. Wheel goods repaired. Your old wheel taken as part payment on a new wheel.
Hazleton Bicycle & Sporting Goods Co.
424 Ninth St. N.W.

Blaeholder Yields but 3 Hits

Tribe Batters Collect Six Safeties Off Newsom.

Rain Puts End to Game as Griffs' Attempted Rally Fizzles.

By Shirley Povich.

Sports Editor of The Post.

The Nats' four-game winning streak expired yesterday from the combined effects of some solid Cleveland hitting, some swell pitching by George Blaeholder and some steady rain that put in its appearance in the fifth inning.

They might have put a stop to that Cleveland hitting, and they might have shaken off their futility against Blaeholder's pitching, but the effects of immersion proved fatal to the Nats. Hizzoner Bill McGowan, umpire in chief, waited a half hour for the young storm to cease and then signaled the end of the game with Cleveland exulting in a 3-0 lead.

The Nats were battling against time as well as the Indians in that fifth inning when, with Washington at bat, the ominous-looking clouds finally disgorged their watery burden and semidarkness mantled the scene.

A reprieve from defeat was scented when Johnny Stone, first up in the fifth, drew a walk amid the crash of thunder and the crackle of lightning, but McGowan refused to halt the game. With a drawn-out inning representing the Nat's only hopes, they were unequal to it.

Estalella Ends Rally.

Jake Powell flied out to leftfield and Joe Kuhel popped to the catcher, but when Cliff Bolton drew a second walk and the rain increased in intensity, with the game still one out short of a legal affair, the Nats and the 14,000 in the stands still clung to a shred of hope as Bobby Estalella was sent in to pinch hit for Newsom.

Blaeholder pitched two called balls to Estalella and with the Nats' only hope of averting defeat, barring a home run, lying prolonging the rally, the little Cuban failed to take the next pitch and popped a short fly into centerfield to seal the Nats' defeat.

And then, as if signaled that the game had run its required five innings, the clouds burst their cargoes upon the scene and there was no chance to resume.

It was against Washington's Sunday pitcher, Buck Newsom, that Cleveland won the ball game with a six-hit attack judiciously timed. The important blows were a pair of doubles socked against the centerfield fence by a pair of Cleveland outfielders, Rookie Jim Gleeson and Earl Averill.

The Indians wasted a pair of singles in the first two innings but they didn't waste any hits in the third when they picked up a 2-0 lead. Knickerbocker walked and Gleeson scored him with a long double to center. Hale sacrificed Gleeson along and Averill singled to center to score the second run.

They made it 3-0 in the fifth when Knickerbocker led off with a single, was forced at second by Gleeson, who in turn was forced by Hale.

Continued on Page 16, Column 3.

League Standings

AMERICAN LEAGUE.

Team Standings.

	W.	L.	Pct.	G.B.
Boston	13	6	.684	....
New York	12	6	.667	½
Cleveland	10	7	.588	2
Detroit	9	7	.563	2½
WASHINGTON	11	9	.550	2½
Chicago	6	9	.400	5
Philadelphia	6	11	.353	6
St. Louis	3	15	.167	9½

Yesterday's Results.

Cleveland, 3; WASHINGTON, 0 (5 innings).
New York, 14; St. Louis, 5.
Boston, 6; Detroit, 0.
Chicago, 8; Philadelphia, 4.

Today's Games.

Cleveland at WASHINGTON.
Detroit at Boston.
St. Louis at New York.
Chicago at Philadelphia.

NATIONAL LEAGUE.

Team Standings.

	W.	L.	Pct.	G.B.
St. Louis	9	5	.613	....
New York	9	6	.600	½
Chicago	9	7	.563	1
Pittsburgh	8	7	.533	1½
Philadelphia	9	10	.474	2½
Cincinnati	8	9	.471	2½
Boston	6	9	.400	3½
Brooklyn	6	11	.353	4½

Yesterday's Results.

St. Louis, 6; Boston, 2.
Pittsburgh, 6; Brooklyn, 5.
New York, 7; Cincinnati, 5.
Philadelphia, 8; Chicago, 5 (12 innings).

Today's Games.

Brooklyn at Pittsburgh.
New York at Cincinnati.
Philadelphia at Chicago.
Boston at St. Louis.

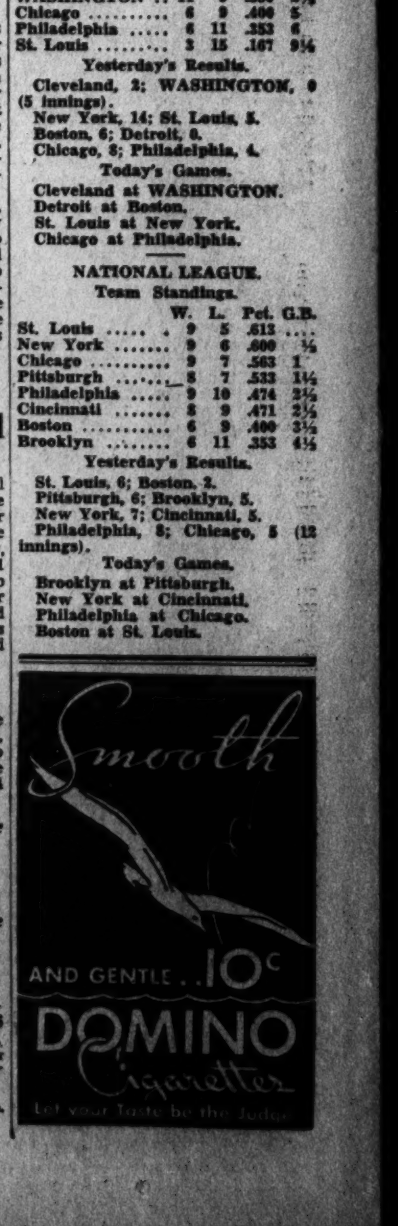

Baltimore Postman Captures District A.A.U. Marathon Crown

Miller Goes Distance in 1:36:52

Half-Mile State Record-Holder Leads 27 to Finish Line.

By George Considine.

Bearing out the bromide anent a letter carrier's Sabbath activity, Charlie Miller, 23-year-old Baltimore postman, outran a field of 46 starters yesterday in Potomac Park to win the annual D. C. A. A. U. 15-mile championship. He succeeds as champion Bill Agee, his illustrious fellow-townsman, who retired at the 8½-mile mark.

The Maryland State half-mile record holder, representing the Stonewall A. C., finished the grind in 1 hour 36 minutes and 52 3-5 seconds—a time which the A. A. U. officials considered exceptionally fast in view of the sultry weather conditions and the heavy Sunday traffic.

The D. C. A. A. U. trophy to the first Washington finisher went to youthful Louis Mitchell, of the Southeast Businessmen's A. C., who broke the tape in ninth place with a time of 1 hour 49 minutes and 47 seconds. It was the seconl race of Mitchell's career, he having placed eighth in the recent Easterwood Democratic run in Baltimore.

Dewhurst Tenth.

Not quite two minutes back of Mitchell came Arthur Dewhurst, of the Y. M. C. A., in tenth place while third honors locally were taken by George Shorb, of Washington Track and Field Club, who finished eleventh in 1 hour 53 minutes 3 seconds. It was the first time in the history of the run that the first three local men finished consecutively.

Pacing Miller, stride for stride, and closing in fast in the last 200 yards, was Charlie Carnegie, stringbean Philadelphian, running for the Nativity A. C., who finished ahead of Bill Wilson, of the Passon A. A. of Philadelphia. Their times were 1 hour, 37 minutes, 58 seconds and 1 hour, 41 minutes, 1 second, respectively.

The Passon A. A. accumulated a minimum of 13 points to win the Occidental Team Trophy. Runner-up honors went to Baltimore Cross Country with 17 points, the Stonewall A. C. piled up 21 points and Washington Track and Field ran fourth with 27 points.

Heat Terrific.

For a while soon after the start it appeared that the field would eliminate itself entirely, so frequently were the marathoners forced to quit because of the heat. Long before the leaders had jogged off 5 miles, eight contestants had given up the struggle.

George Martak, of Baltimore Cross Country, who finished fourth, started off in whirlwind fashion. Setting a blistering pace, he crossed the 5-mile point in the excellent time of 30 minutes and 5 seconds.

Running a good 175 yards behind Martak was Miller, who selected the 8-mile mark to increase his pace and take the lead which he never relinquished thereafter. Miller completed 10 miles in 1 hour 3 minutes and 12 seconds.

The order of finishers, their clubs and times follow:

1. Charlie Miller, Stonewall A. C., 1:36:52 3-5.
2. Charlie Carnegie, Nativity A. C., 1:37:58.
3. Bill Wilson, Passon A. A., 1:41:01.
4. George Martak, Baltimore C. C., 1:43:03.
5. John Beares, Baltimore C. C., 1:44:38.
6. George Leiberman, Passon A. A., 1:45:31.
7. Henry Corr, Nativity A. C., 1:45:52.
8. Charles Otera, Passon A. A., 1:48:20.
9. Louis Mitchell, Southeast Businessmen A. C., 1:49:47.
10. Arthur Dewhurst, Washington Y. M. C. A., 1:51:26.
11. George Shorb, Washington Track and Field Club, 1:53:03.
12. Don Heinicke, Hanlon A. C., 1:55:45.
13. John Merson, Stonewall A. C., 1:57:31.
14. James Garrick, Southeast Businessmen A. C., 1:58:30.
15. John Peck, Washington Track and Field Club, 1:59:22.

16-21. Gene Newton, Baltimore C. C., 2:00:14; El Martak, Baltimore C. C., 2:00:28; Ray Weineich, Baltimore C. C., 2:00:34; Wilson Rich, Baltimore C. C., 2:02:54; James Hill, Bureau of Investigation, 2:06:30; George Gerstermayer, German-American A. C., 2:06:36.

22-27. Bus Nicholson, Washington Track and Field Club, 2:08:06; Clifton Herz, Stonewall A. C., 2:09:26; Carl Anderson, Stonewall A. C., 2:15:00; James Lowman, Baltimore C. C., 2:21:10; Wayne Souder, unattached, 2:22:30; Jimmy Montague, Washington Track and Field Club, 2:25:00.

District Police Score Over Annapolis by 6-5

Special Dispatch to The Post.

Annapolis, Md., May 3.—The Washington Police baseball team defeated the Annapolis semipro nine in a hard fought game here this afternoon, 6 to 5. The blue coats hopped on Earl Mattingly in the second inning to pile up four runs and hold the lead to the end. Annapolis got one runner home in the fourth but the eighth proved the big inning when four runs were scored.

Score by innings:		R.	H.	E.
Annapolis	000 100 040—	5	9	3
Wash. Police	040 010 100—	6	9	5

Mattingly and Humphreys; Winter, Chaconas and Hoffman.

Work of the Nats

Batting.

	G.	AB.	R.	H.	2b.	3b.	Hr.	Sb.	Rbi.	Ave.
Chase..	1	1	0	1	0	0	0	0	0	1.000
Linke..	5	9	1	4	1	0	1	0	2	.444
Miles...	7	21	4	8	0	1	0	0	3	.381
Lewis..	15	65	9	22	4	3	0	0	9	.338
Myer...	20	67	14	16	2	1	0	3	6	.239
Travis..	20	77	12	25	8	1	0	1	15	.325
Stone..	9	23	8	9	2	1	1	0	6	.391
Powell..	20	80	17	25	4	2	1	2	14	.313
Kuhel..	20	70	8	19	2	1	1	0	13	.271
Bolton.	17	51	10	16	3	1	1	0	8	.314
Newsom	6	16	1	3	0	0	0	0	1	.188
Estalella	6	3	1	1	0	1	0	0	0	.333
Coppola	5	3	0	1	1	0	0	0	0	.333
Reyn'lds	17	63	6	21	3	0	1	2	10	.333
App'ton.	4	13	2	4	0	0	0	0	2	.308
Millies..	6	17	1	5	1	1	0	0	1	.294
White'll	2	4	2	1	0	0	0	0	0	.250
Hill....	15	59	9	26	4	1	0	0	4	.271
DeShong	2	7	1	0	0	0	0	0	0	.000
Bluege..	5	18	0	2	0	0	0	1	0	.111
Russell..	8	1	1	0	0	0	0	0	0	.000
Bokina.	3	1	0	0	0	0	0	0	0	.000
Kress..	2	2	0	0	0	0	0	0	0	.000
Weaver.	2	0	0	0	0	0	0	0	0	.000
DeShong.	1	4	0	0	0	0	0	0	0	.000

Pitching.

	G.	H.	BB.	SO.	IP.	GS.	GC.	W.	L.
Appleton ..	4	22	13	15	31	4	3	3	0
DeShong ...	3	7	12	8	18	2	2	2	0
Newsom....	6	36	21	17	44⅓	6	4	3	2
Russell	8	8	3	2	10⅔	0	0	1	1
Chase	1	2	4	1	2⅓	0	0	0	0
Coppola ...	5	14	10	1	13⅓	0	0	0	0
Whitehill .	2	19	5	4	12	2	0	1	1
Weaver ...	2	5	5	6	5	1	0	0	1
Linke	5	45	3	7	27	4	1	1	2
Bokina	3	8	3	4	5	1	0	0	2

Post Ad-Writers will be glad to assist you in preparing a good, result-producing ad when you call National 4200.

Marathon Trophy Presented

Post Staff Photo.

Charlie Miller receives his reward for winning the District A. A. U. 15-mile marathon from William Russell, president of the local A. A. U. (left). In the center, watching the proceedings is Pat Dengis, National Marathon champion.

Indians, Storm Break Nats' Streak, 3-0

Blaeholder Gives Up Only 3 Hits; Newsom Is Touched for 6.

Continued from Page 15.

who romped home from first base when Averill drilled a double to the centerfield barrier.

All of this while, the Nats were being frustrated by the combined pitching of Blaeholder and the super-defensive play of the Cleveland infield. Three double plays in the second, third and fourth innings nullified the three hits that Blaeholder allowed.

Stone singled with one out in the second and Powell walked, but Knickerbocker started a double play on Kuhel's grounder. Newsom singled to center with one out in the third and Hughes started a double play on Miles' grounder. Buddy Lewis beat out a bunt to start the fourth and was a double-play victim when Myer slammed a line drive at Hughes.

In the fifth you know what happened.

Prince Georges Downs Hillcrest

Redmon Wins A.C.'s Fifth Game by 14-5 Score.

The Prince Georges A. C. won its fifth victory in seven starts yesterday by trouncing Hillcrest Pharmacy, 14 to 5, on the Bladensburg road diamond. Johnny Redmon, Prince Georges' pitcher, allowed but five hits and fanned nine men. Blardmore, the losing pitcher, was a trifle wild, walking nine men.

Artie Dove, of the winners, connected for a home run in the third inning with two on and Larry Finn, also of Prince Georges, duplicated the feat in the eighth with one on base. The Prince Georges club will play Old Manhattan Beer teams Saturday at 3 p. m., and on Sunday will complete a three-game test in two days, meeting Landover at 1 p. m. and Riverdale at 3:30 p. m. in a double-header.

Bike Eliminations Scheduled Sunday

Preliminary eliminations, which will eventuate in the selection of the American Olympic bicycle team, will be held next Sunday on the Memorial boulevard, Milton H. Sencindiver, Washington representative of the Amateur Bicycle League of America, announced yesterday.

Hardly had the announcement been made when 25 entries for the 100 kilometer grind (62½ miles) were received. The itinerary, starting at a point 500 feet east of the Memorial Bridge, will consist of a run to Mount Vernon, back to the bridge and finally back to Mount Vernon.

Twenty per cent of the finishers will be sent to Newark to compete in the sectional trials, there being eight other sections holding similar trials. A quartet is to be selected from each section and the 36 riders will congregate in Washington in July for the final tryouts.

Nats Top Wizards.

Jack Pry.	AB	H	O	A	Wiz. Lock.	AB	H	O	A
Steiner.2b.	3	0	1	3	Knott.2b.p.	3	0	1	2
M'Co'ick.ss	5	3	1	1	Nocera.lf..	2	0	0	0
Z'erman.rf	4	3	1	0	Corbett.1b.	3	0	8	0
Sunier.lf..	3	0	1	0	F'tcher.2b.p	2	0	0	3
Hodgson.1b	2	0	7	0	Pons.3b...	2	0	0	0
B'dfield.3b	2	0	2	0	M'Gee.2b..	1	1	1	0
Kassel.cf..	3	1	1	1	D.N'aser.rf	2	0	2	0
Burke.c...	2	0	7	1	B'nsdorf.ss	2	0	0	1
A'xander.p	2	1	0	0	Nocera.cf..	2	0	2	0
Crocker.rf	1	0	0	0	M.Nvaser.c.	2	0	4	0
M'G'wan.lf	1	0	0	0					
Totals..28		8	21	5	Totals...21		1	18	6

Wizard Lock Co........ 0 0 0 0 0 0 0— 0
Jack Pry Nats........ 5 2 0 1 1 1 x—10

Runs—McCormick (3), Zimmerman (2), Sunier (2), Hodgson, Kassel, Burke. Errors—Corbett, Fletcher. Two-base hits—Kassel, McGee. Home run—Zimmerman. Double play—McGee to Fletcher. First base on balls—Off Fletcher, 5; off Knott, 4; off Alexander, 2. Hits—Off Fletcher, 3 in 2 innings; off Knott, 5 in 4 innings.

Flood Nine Wins.

Flood Co.	AB	H	O	A	Ginger Ale	AB	H	O	A
S'haeter.2b	4	2	2	2	Saxony.c...	3	0	9	0
Roach.cf..	4	1	3	0	Dent.lf....	2	0	3	0
D'elman.ss	4	1	1	3	Yates.ss...	3	0	2	3
Sl'attery.c	4	1	9	0	Fraber.3b..	4	1	1	1
Otis.2b....	3	1	4	2	Mancini.2b.	4	2	0	0
Clagget.2b.	4	2	0	0	Mason.1b..	4	1	4	0
M'L'lin.1b	4	1	7	0	Harrigan.rf	2	0	2	2
N'w'ome.lf	3	0	0	0	Yakos.rf...	2	0	0	0
Douglas.p.	3	0	0	6	Hardtt.cf..	3	0	3	0
Mills.lf...	1	0	0	0	Money.p...	3	0	0	8
Murphy.2b	0	0	1	0					
So'eimer.p	0	0	0	2					
Totals..34		9	27	15	Totals...30		4	24	14

Rock Creek .... 0 0 0 0 0 0 0 1 1—2
J. C. Flood Co..... 4 2 1 0 0 0 0 0 x—7

Runs—Schaeter (2), Roach, Diegelman, Slattery, Otis, Claggett, McLaughlin, Mancini, Hardtt. Two-base hits—Roach, Claggett. Three-base hit—Mancini. Home runs—Slattery, Mancini.

Weather Spoils Sandlotters' Program

Rain Halts National City League Games; Two Innings Is Limit.

Rain did a complete job the opening day of the National City Baseball League yesterday, drowning out eight ball games. None of them went more than two innings.

However, the Dixie Pigs made the most of the small period of playable weather, running up four runs in the first inning of their game at Riverdale, Md., with the highly touted Blue Flame Valets, city Sunday champions of the Washington Sandlot Association.

Dixie Pig followers were of the opinion the rain came as a decided break for the Blue Flames who, they aver, were headed for a neat trouncing. The score was 4 to 1 when the game was called in the second. Frank Di Nenna was pitching for the Blue Flames and Lefty Joe Sullivan for the Pigs.

On the East Ellipse, the veteran Union Printers got off to a 1-0 lead against the strong Shady Grove Barbecues before the rain caused a halt.

It also rained as far South as Potomac Park (Diamond No. 9) where the Woodmen of the World Elm Camp was supposed to meet Miller Furniture in a nine-inning ball game. Two-ninths of the contest was played at the end of which Elm Camp had a 1-0 lead. Charlie Booker hurled the two-inning shut-out with Carl Wahler tossing 'em in for the Furniture people.

The Heurich Brewer-Plaza Wine & Liquor Co. fracas was also rained out as were all the games in Section "B."

Early Tied for First In Cummings Tourney

Southern Pines, N. C., May 3 (AP).—Judge H. B. O'Sullivan, New Haven, Conn.; Archibald McNeil, Bridgeport, Conn., and Stephen Early, secretary to President Roosevelt, tied for first place in Attorney General Homer S. Cummings' consolation golf tournament today with 87s.

Robert Jackson, Washington, was three strokes behind with a 90. The Attorney General improved his game with consistent putting and was next with a 98. Gene Tunney, the former heavyweight champion, who was among the first ten finishers in yesterday's 18-hole tournament, did not play.

National City Juniors Map Plans for Season

The National City Junior Baseball League, numbering eight teams, has completed plans for the start of the season. High school stars are already slated for most of the line-ups.

The following teams are entered: The Pep Boys, George's Radio Shop, Police Boys Club, Clarendon Juniors, New Deal Men's Shop, Simpson's Pharmacy, J. C. Flood Plumbing Co. and Washington Boys Club. The league will open June 7.

Furious Battle Seen for Bout At Garden

McLarnin, Canzoneri Are Gamest of Boxers; Loser Through.

By the United Press.

New York, May 3.—Two of the prize ring's gamest veterans, Tony Canzoneri and Jimmy McLarnin, will test their fistic abilities against each other for the first time under the floodlights of Madison Square Garden next Friday night.

One of them, the loser, is heading for "the last roundup" as far as further championship ring activity is concerned. Pound-for-pound they are the two of the deadliest punchers the fighting game has ever known, and none expects the bout to go the scheduled 10 rounds.

Canzoneri, squat and bull-shouldered, will not be risking his lightweight title, but he is so sure he can drop McLarnin, former welter champion, that he is going to spot the Irishman an 8 to 10 pound weight advantage. McLarnin probably will enter the ring a slight favorite, however, with the odds tightly drawn, and most of the betting on a knockout being scored by one or the other.

Match a "Natural."

The match, a "natural" for the promoters and a "honey" for the spectators will gross over $100,000 if expectations of a capacity house of 18,000 are fulfilled.

The little Italian has the edge on the "baby-faced" as far as training goes. Tony has fought ten times, including a title defense against Al Roth, since winning the title in an elimination series against Lou Ambers last May 10. In five fights since the first of the year, Canzoneri has knocked out four opponents, the rubber-legged Johnny Jadick being the only one to stay ten rounds with the champion.

Since losing the welter title to Barney Ross nearly a year ago, McLarnin has been idle. He is a clean liver, however, and should make out all right.

Both on the Wane.

Both fighters are on the wane. They have lived to the ripe ring ages of 30 for Canzoneri and 29 for McLarnin and their legs and wind are not what they once were. But their stout hearts have not weakened and both can still stand toe-to-toe and slug.

Canzoneri supporters believe that if Tony gets past the second round he will "plant" the Irishman. They frankly believe Jimmy is through and that unless he uncorks a haymaker early in the match, Canzoneri will fight him off his feet.

In the 11 years' campaigning Tony held three titles, featherweight, lightweight and junior welterweight, while the best that Jimmy could do was the welter in a dozen years of fighting. But, giving Jimmy due credit, he whipped nine champions—from flyweight to welterweight—in "over-the-weight" matches.

In addition to being McLarnin's first fighting since losing the title, it will be his initial start since marrying the former Lilian Cupit, of Vancouver. She will be right at the ringside urging him on.

Expected weights for the bout are: Canzoneri, 135; McLarnin, 144.

Bill Terry Boosts Mark; Tops Hitters

Bill Terry got a hit in one trip to the plate against the Reds yesterday and boosted his batting average to .538 to give him an even 100 percentage point lead over his nearest rival, Rock Ferrell, of the Boston Red Sox, in the Big Six batting standing. Ben Chapman, batting star of the Yankees in their win over the Browns, slid into third place with an average of .432, 12 percentage points ahead of Bill Herman, of Chicago.

	G.	AB.	R.	H.	Pct.
Terry, Giants	11	26	4	14	.538
R. Ferrell, Red Sox	19	64	18	28	.438
Chapman, Yankees.	11	37	5	16	.432
Herman, Cubs.....	16	69	17	29	.420
Crosetti, Yankees..	18	67	9	28	.418
Moore, Giants......	15	69	17	28	.406

Polish Net Star Upsets Miss Jacobs, 3-6, 6-1, 6-0

Budapest, May 3 (AP).—Mme. Jedrzejovska, Polish star, scored an upset today by defeating Helen Jacobs, of California, 3—6, 6—1, 6—0, in the final for the Budapest lawn tennis championship.

The American appeared tired and indisposed when she appeared on the on the court in contrast to her opponent's freshness and confidence. The Polish star played with a masterful forehand and won easily after dropping the first set.

First Ball Is Heaved to Open Department Store League

Post Staff Photo.

C. B. Dulcan, vice president of the Hecht Co., has just tossed out the first ball, opening the Department Store League. Members of the Kann, Palais Royal, Lansburgh and Hecht teams were present. Other officials at the opening were Sol Lansburgh, Ralph Goldsmith, Charles Goldsmith, Adolph Weyle, and Thomas Mullenberg, of Lansburgh's; Frank Hisey, of the Palais Royal; J. Frank Brown, of Kann's, and Harold G. Malone, of Hecht's.

Grant Assured Spot on Davis Cup Team

Tennis Officials Finally Decide Atlantan Is Worthy of Berth.

By John R. Vosburgh.

Bitsy Grant hasn't been told yet but the United States Lawn Tennis Association has finally decided that the mighty little atom is good enough to represent this country in international matches.

With the Chevy Chase Club more or less a council room for U. S. L. T. A. officials over the week-end, it was learned that Grant is certain to be sent abroad this summer as a member of the U. S. L. T. A. squad. The feeling is strong among certain members of the Davis Cup selection committee that Bitsy is due for a starting singles assignment.

But whether or not the United States defeats Australia in the Davis Cup tie at Philadelphia, Grant, for years ignored by the U. S. L. T. A., will still represent this country at Wimbledon. The Atlantan's four victories in five matches with Donald Budge in the past few months on every kind of surface has swung certain members of the committee to his support.

Grant, Wilmer Allison and Budge are the singles hopes.

Grant's supporters on the committee recently brought the matter to a head. Backers of Budge and Gene Mako as the logical Cup doubles team were taking their stand on the record of the youngsters as compared with that of Allison and Van Ryn.

Those supporting Grant took advantage of the opportunity to direct the committee to use the same logic in consdiering Grant, especially in view of the fact that he has beaten Budge on grass as well as clay, whereas the doubles victories of Budge and Mako have been solely on clay.

While this was being decided, Grant spent his time at the club watching the matches and imbibing soft drinks. A badly blistered right foot prevented him from playing. Few people recognized the rather inconspicuous little fellow, garbed in a bluish suit and towering with his 5 feet 4 inches little higher than a tennis net.

The move to assure him a place on the American team going abroad brings an end to the long period the U. S. L. T. A. has given Grant the go-by. In view of Davis Cup developments of recent years, the committee's decision to make use of the Little Giant Killer comes none too soon.

"C" Club to Meet.

An important meeting of the Central High School "C" Club will be held Wednesday at 8:30 p. m. at the office of Dick Newby in the Woodward Building. Plans for the Central "C" Club track meet will be discussed.

Hecht Rallies to Upset Kann's, 9-7; Palais Royal Wins, 16 to 7

The Hecht Co. pulled an upset right off the bat yesterday to start off the sixth season of the Department Store League. Scoring four runs in the eighth inning the Hechtmen rallied to defeat the S. Kann Sons Co., 1935 champions, 9 to 7, on the East Ellipse.

In the other Department Store League game of the Washington Post Sandlot Association, Palais Royal outslugged the Lansburgh club to take a 16-7 victory on the South Ellipse.

Wth some 1,000 fans looking on at the Sunday morning battle, Hecht's took a 2-0 lead in the first inning and added two more in the fourth as Manager-Pitcher Paul Messink pitched no-hit ball. Kann's exploded suddenly in the fifth, however, with four runs including a home run by Charlie Mahaney with one on base.

Kann's took a comfortable lead in the seventh when Stewart connected for a homer with two on base and the champions had a 7-4 lead. Hecht's got back one in the seventh and then proceeded to win the ball game in the next.

Hershey Hersberger led off with a single and Reds McMenamin and Johnny Mahaney likewise singled. "Stuff" Howard tied the score with the fourth hit of the frame but Messick and McInerey made it two outs. Then Pete English came through with the single driving in the winning run and one for good measure.

The fielding of Johnny Maheny for Hecht's was a feature. The left-fielder dragged down six running catches, two of them of the downright spectacular variety.

No less than seven pitchers paraded to and from the mound in the Lansburgh-Palais Royal game. Palais Royal fell on Lafty Sanford, Jim Hiser, Williams and Joe Hartman for 13 hits.

Hecht Co.	AB	H	O	A	Kann's.	AB	H	O	A
M'I'rney.cf	2	1	0	0	C.M'ney.2b	4	2	4	1
English.ss.	5	2	1	1	R'ertson.3b	4	2	1	2
Mitchell.rf	5	3	0	0	Henry.c...	4	0	5	1
Gass.1b...	2	0	11	0	K'well.1b.rf	5	2	3	0
H'erger.3b	5	2	1	2	S'wart.rf.1b	5	3	7	0
M'M'an.2b	4	1	2	1	L'wrence.lf	5	1	1	0
J.M'ney.lf	4	2	6	0	Morgal.cf..	3	0	1	0
Howard.c.	2	0	6	0	Cuozzo.ss..	3	1	2	3
Messink.p.	4	1	0	3	Bell.p.....	4	0	0	1
					H'derson.p.	0	0	0	0
Totals..33		12	27	7	Totals...37		11	24	8

S. Kann Sons Co.... 0 0 0 0 4 0 3 0 0—7
The Hecht Co...... 2 0 0 2 0 0 1 4 x—9

Runs—McInerney (2), English, Gass, Howard, Hershberger, Messink, J. Mahaney, C. Mahaney (2), Robertson, Kidwell (2), Stewart, Cuozzo. Errors—Hershberger, English (2), Bell, Lawrence, Henry (2). Two-base hits—Mitchell, Messink, McInerney, Kidwell, Stewart. Three-base hit—Hershberger. Home runs—C. Mahaney, Stewart. Stolen bases—McInerney (2), J. Mahaney, English. Sacrifices—Robertson, Howard. Double plays—Cuozzo to Mahaney to Stewart, McManmin to Gass. Left on bases—Hecht, 9; Kanns, 9. First base on balls—Off Messink, 3; off Bell, 4. Hits—Off Bell, 12 in 7 2-3 innings; off Henderson, 0 in 1-3 inning. Hit by pitched ball—By Messink (Henry), by Bell (Gass, 2), by Henderson (Gass). Struck out—By Messink, 6; by Bell, 5. Losing pitcher—Bell. Umpires—Hughes and Oertel.

L'nsburgh	AB	H	O	A	Pal. Royal	AB	H	O	A
Thomas.lf.	3	1	2	0	Talford.ss.	3	0	2	3
Wright.cf.	5	2	2	0	Hess.p.3b..	2	1	2	2
Bibbs.2b..	5	0	1	3	Herbert.2b.	6	3	1	3
R'land.3b.	4	1	1	2	Reuling.1b.	6	1	9	0
Dech.rf.p.	4	1	1	0	Bowman.c.	6	1	7	1
Brunger.1b	4	1	14	0	Baily.cf...	6	3	2	0
Shoop.ss..	3	0	2	3	Proudf'h.lf	3	0	1	0
Hadden.c.	5	1	1	1	Robb.rf...	5	2	2	0
S'ford..lf.p	1	0	1	1	Bullock.3b.	3	0	1	2
JimH'ies.p	2	2	0	0	M'Intire.p.	2	0	0	1
Williams.p	1	0	0	0	Schutte.3b.	4	2	0	2
Brock.rf..	1	0	2	0					
JoeH'm'n.p	1	0	0	1					
Totals..39		9	27	11	Totals...46		13	27	14

Lansburgh .... 1 4 0 0 0 0 1 0 1— 7
Palais Royal...... 5 1 1 0 3 2 4 0 x—16

Runs—Thomas (2), Shoop, Holden, Hines, Roland, Wright, Tolford (2), Hess (2), Herbert, Reuling (2), Bowman (2), Bailey (3), Proudsfoot, Robb, Bullard, McIntire. Errors—Roland, Sanford, Bullock (2), McIntire, Himes, Reuling. Two-base hit—Brunger. Three-base hits—Thomas, Shoop, Herbert, Reuling (2). Stolen bases—Hines, Tolford, Bowman, Bullock. Left on bases—Palais Royal, 7; Lansburgh's, 4. First base on balls—Off Hess, 4; off Bullock, 2; off Sanford, 4; off Hines, 2; off Williams, 2. Hits—Off Hess, 5 in 4 innings; off Hines, 3 in 1 inning; off McIntire, 2 in 2 innings; off Williams, 1 in 1 inning; off Bullock, 2 in 3 innings; off Deck, 3 in 1 inning; off Sanford, 5 in 3 innings; off Hartman, 1 in 2 innings. Hit by pitched ball—By Sanford (Proudsfoot), by Hartman (Robb, Reuling). Winning pitcher—Hess. Losing pitcher—Sanford. Umpire—Shoemaker.

2 Features to End Indoor Mat Season

The local indoor wrestling season will close next Thursday at Turner's Arena with a double feature, it was announced yesterday. Jim McMillan, former Illinois football star, takes on Doc Len Hall and Yvon Robert, Canadian blacksmith, tangles with Wild Charlie Strack.

Returning after an absence of three years, McMillan will be remembered as one of those who revolutionized wrestling into something akin to football. In 1931 and 1932 his local wrestling appearances attracted larger houses than the then world champion, Jim Londos.

In a pair of preliminaries limited to 30 minutes each Sailor Billings will meet Laverne Baxter and Olaf Olson entertains Jim Wallis.

Investigation Defeats Blue Sox Nine, by 8 to 0

Special Dispatch to The Post.

Martinsburg, W. Va., May 3.—The Federal Bureau of Investigation Baseball Club defeated the Blue Sox here this afternoon, 8 to 0, on a moist diamond. A three-bagger by Cauliflower and two-baggers by Russell, both of Washington, and Kilmer and Wilson, of the Blue Sox, featured the hitting. There were also three sparkling double plays. Nickels, of Washington, fanned nine. Batteries were: Washington, Nickels and Xander; Blue Sox, Butts and Little.

Premiers Win, 25-3.

Scoring in every inning except one, the Premiers played rings around the Orioles yesterday on the Premier diamond, winning by a score of 25 to 3. Shortstop Levine, of the winners captured individual honors with 4 hits in as many trips to the plate.

Novelty Leading, 1-0.

National Novelty was leading D. G. S. by a score of 1 to 0 at the end of the third inning of a National City League, B section, baseball game on the Fairlawn diamond yesterday when activity was suspended because of rain.

Minor League Results.

PIEDMONT LEAGUE.
Rocky Mount, 7; Norfolk, 0.
Durham, 7; Richmond, 6.
Portsmouth, 7; Asheville, 6.

SOUTHERN ASSOCIATION.
Little Rock, 4-10; Knoxville, 9-4.
Memphis, 4; Chattanooga, 1.
New Orleans, 5; Atlanta, 1.
Birmingham, 9; Nashville, 6.

TEXAS LEAGUE.
Beaumont, 6; Tulsa, 2.
Dallas, 9; Galveston, 1.
Fort Worth, 8; Houston, 3.
San Antonio, 2; Oklahoma City, 1 (11 innings).

AMERICAN ASSOCIATION.
Toledo, 9-3; Kansas City, 1-4.
Milwaukee, 12-3; Louisville, 8-10.
St. Paul, 8; Columbus, 7.
Minneapolis, 11; Indianapolis, 6.

SOUTH ATLANTIC LEAGUE.
Jacksonville, 7; Savannah, 4.
Macon, 10; Columbia, 7.
Columbus, 10; Augusta, 9.

INTERNATIONAL LEAGUE.
Toronto, 6-3; Albany, 1-3.
Montreal, 2-2; Syracuse, 0-0.
Rochester, 13; Baltimore, 9.
Buffalo, 10; Newark, 9.

PACIFIC COAST LEAGUE.
San Francisco, 10-10; Sacramento, 3-4.
Seattle, 5-6; Missions, 1-5.
Los Angeles, 10-3; Oakland, 9-6.
San Diego-Portland (wet grounds).

NEW YORK-PENN LEAGUE.
Elmira, 7-1; Wilkes-Barre, 5-3.
Allentown, 10; Williamsport, 2.
Binghamton, 8; Scranton, 6.
Hazleton-York (rain).

French Davis Cup Team Routs Chinese Netters

Paris, May 3 (U.P.).—France qualified to meet Holland in the second round of Davis Cup play by sweeping all five matches in the opening round against China.

France made the rout complete when Bernard Destremeau won over Kho Sin Kie, 6-3, 6-2, 4-6, 6-2, and Christian Roussus defeated Guy Chang, 6-0, 6-0, 6-2, in this afternoon's final singles matches.

The Franco-Holland series will be played here May 15, 16, 17.

Premier Cab Defeats Congress Heights, 9-1

The Premier Cab A. C. defeated the Congress Heights A. C., 9 to 1, yesterday in a game halted in the late innings by rain. Bob Ross and Elmer Lambeth starred at bat for the winners and Tiny Newcomb on the mound, allowing but two hits. The Cabmen will play the Eastport Club of Annapolis, Sunday. Manager Lank Nitowitz wants players to report for practice Wednesday evening at Lincoln road and S street northeast.

Invitation Play Entries Close Tonight

$5 Fee Holding Down Number to Compete at Chevy Chase.

Although the tournament will not start until May 13, entries for the historic Chevy Chase Invitation Golf Tournament are scheduled to close tonight.

Entries, according to the letter sent District clubs, must be in the hands of the golf committee by 6 p. m.

From the Chevy Chase Club came the announcement that few entries had been received. All of which indicates that the $5 entry fee, which is being assessed participants for the first time in the 27 years of the competition, is proving the stumbling block.

Members having handicaps of 14 or less have been invited.

The course will be open for practice rounds next Monday and Tuesday, and the 18-hole qualifying round, heretofore held two days, will begin Wednesday, to be followed by two rounds of match play Thursday, May 14, and the semifinals and finals Friday.

Hickman Greene of Manor, will defend his title, and Billy Dettweiler, of Congressional, runner-up, will be back for another whack at it. All of Washington's better known players including District Champion Roger Peacock, of Congressional; Harry Pitt, of Manor; Levi Yoder, of Kenwood, will participate.

Due to the entry fee only a limited field is expected. The committee probably will be satisfied with a field of 100 provided all of the top-notchers enter.

Washington's second invitation tournament of the season will be held May 27-28-29 at Kenwood Golf and Country Club.

Zohner Wins Race.

Lebanon, Pa., May 3 (AP).—Jimmy Zohner, of Reading, won the 25-lap feature event of an automobile racing program today on the half-mile dirt track at the Lebanon County fairgrounds. Mark Light, Lebanon, was second. Zohner's time was 12:26 2-5. Walt Bosley, Baltimore, won one of the ten-lap events in 5:28.

Tigers Will Be Lucky to Repeat

By the Associated Press.

New York, May 3.—Down the sports trail:

Rajah and the Sick Tiger . . . Rogers Hornsby, a shrewd baseball pilot who is down on his luck right now with his cellar-ridden St. Louis Browns, thinks the Detroit Tiger will be lucky to repeat in the American League race now that its widest stripe, Hank Greenberg, is on the sidelines.

"The Tigers were lucky to get Jack Burns from us to take over Hank's job," said the Rajah, "but they'll miss his hitting badly. Burns is a good hitter and a good fielder, but he won't drive in runs the way Greenberg did. They say Greenberg will be out for six weeks with his fractured wrist. I'll wager it'll be closer to eight or nine and by that time some team may be far in front of the Tigers—and it may be too late. I see that Mickey Cochrane is getting banged up, too. Well, the Tigers have some tough luck coming by the law of averages. They went through two big seasons without a serious injury."

The Rajah predicts that New York and Boston now have a big chance to cop. He says Cleveland also has a great club but can't get very excited about the Indians because of their inability to win regularly on the road.

"And I'm having one of my most trying seasons," said the Rajah, shaking his head. "My pitching collapsed suddenly. Julius Solters has a bad ankle and a lot of easy catches go past him for hits, if our pitching had held up, we'd be right up there, though, as we have been hitting well."

Plate shy . . . we asked Jimmy Dykes, White Sox manager, how his old hand, Al Simmons, looked with the Tigers. Jimmy replied:

"I think Al will do the Tigers a lot of good and I believe all his troubles with us were mental ones. But he didn't look so good when he played Detroit. He is backing away from every pitch. He doesn't get that old-time Simmons power into his blows."

Good Old Days . . . Oscar Vitt, manager of the Newark Bears, saw his first major league baseball game in 15 years the other day. The impression of the former Detroit star was that they don't play as hard today as yesterday.

"They don't fight so hard," said Vitt. "When I played, the pitchers used to dust off every hitter. We used to threaten every enemy batter from the field and every player from the bench. I'll never forget how Ty Cobb used to sit on the bench, file his spikes, and shout: 'I'll get you in the third inning!' to some infielder."

One day, Vitt was knocked unconscious by one of Walter Johnson's fast ones. As he lay in the dirt, Donie Bush, his teammate and now manager of the Minneapolis Millers, rushed up with:

"Get up you lazy, yellow bum, and hit one back at him!"

"Them were the days," sighed Oscar. "The next day I had to play against the White Sox. Death Valley Jim Scott pitched and I never saw one of his roundhouse curves all afternoon."

Hard Jobs . . . Nomination for the hardest jobs in sport for 1936: Max Schmeling to beat Joe Louis; Hornsby to lead his Browns anywhere without money; America to recapture the Davis Cup; Joe Cronin to keep harmony among his Boston Red Sox stars; Sam Parks to retain his national open golf title; Harry Stuhldreher to bring Wisconsin back to its 1912 peak; any Eastern crew to beat California or Washington; Great Britain to wrest the International Westchester Polo Cup from the United States; Wilmer Allison to live up to his 1935 tennis form, and any ball player to hit 60 home runs or to take Babe Ruth's place.

SIDNEY WEST. Inc. 14 & G sts.
Fruhauf
CLOTHES FOR MEN
WEST

SPINNING POWER
The Globe "115" has twice the spinning power of the S. A. E. Standard!
GLOBE BATTERIES

LOANS HORNING
OFF WASHINGTON AIRPORT
Diamonds—Watches—Jewelry
GUNS, CAMERAS, MUSICAL INSTRUMENTS, ETC.
Loans of $200 and Over 2%
Unredeemed Pledges for Sale
Take All Buses 11th St. & Pa. Ave.

PIMLICO RACES
April 29 to May 16 (inc.)
First Race, 2:15 P. M.
Daily Double Closes 2 P. M., E. S. T.
Admission (inc. Tax), $1.65.

PIMLICO RACES
BUS LEAVES
619 12th St. N.W.
12:15 P. M.
$1.50
Round Trip
WASH., VA. & MD. COACH CO. Arnold operated. NA. 7397.

PIMLICO
Buses Leave 1416 F St.
12:15 P. M.
$1.50 Round Trip
Phone Nat. 1075
Capital Transit Co.

Scott-Fine Battle to Decide Status of Two Aspirants to Title

Both Seeking Canzoneri Match

Good Prelims Listed on Tonight's Card at Arena.

A lightweight battle that will decide the status of two young men who seem headed for the top is on at Turner's arena tonight when British Lightweight Champion Davey Fine meets District Lightweight Champion Howard Scott in a bout scheduled for 10 rounds.

Fine has made his mark in his own country and is in the United States trying to work his way up to a title contest with Tony Canzoneri. Scott is rapidly making his mark here and a victory over Fine will advance him many notches toward his objective, which is the same as Davey's.

Fine climaxed his English career by soundly trouncing Jackie (Kid) Berg, perhaps the best lightweight ever turned out in the British Isles. Scott has pounded his way toward the top by trimming such as California Joe Rivers, Lew Massey and Norment Quarles. Scott dropped a much disputed decision to Eddie Cool in another recent bout.

Fine is being steered through the difficult channels of the fistic seas by Billy McCarney, one of the best-known managers in the world, who has handled such stars as Luther McCarthy, Max Schmeling and Washington's own Natie Brown.

Since the days when he took Frankie Genaro on a European tour—and, incidentally, helped discover Primo Carnera—McCarney has been seeking a foreign importation of worth. In Fine he believes he has the right man.

What promises to be one of the best supporting cards since the opening of the Turner Arena will bolster the main event. In a six-round semi-final Young Raspi, of Baltimore, will meet Irish Johnny Dean in a rematch. Dean, a perennial show-stealer, was held to a draw in a previous encounter with the Baltimorean.

Bobby Dechter, clever Philadelphia lightweight, will meet Nick Camaretta, a rugged individual from New Orleans, in another six-round bout, while Joey Temes, the Greek bulldog, will return to the wars in yet another six against Harry Jeffra, of Baltimore.

A four-rounder between Sammy Sweet and Al Dintamin will raise the curtain.

Post Predictions.

Bouts are rated from A (the best) to G (Oy, Gevalt!).

Main event—Davey Fine, lightweight champion of the British Isles, vs. Howard Scott, lightweight champion of the District, 10 rounds. Rated C. Fine is one of the most rugged and rough fighters to reach here from the other side in many years. Unlike most British boxers, he is not a hit-and-runner, but fights much on the style of another great British fisticuffian of Jewish extraction—Jackie (Kid) Berg. His tearing-in style will make Scott step high, wide and handsome and the resulting carnage should be well worth watching; however, Scott is in a winning streak and probably hasn't shown his best form here even yet. So-o-o, one very feeble vote for the District lightweight champion.

Semifinal—Young Raspi, Baltimore, vs. Johnny Dean, Charlotte, N. C., lightweights; 6 rounds. Rated C. Sometimes Dean can get going and sometimes he can't. The last time he fought Raspi, he couldn't get started and the result was a draw. We think he'll gather momentum tonight and take a decision from the Baltimore belter.

Preliminaries—Bobby Dechter, Philadelphia, vs. Nick Camaretta, New Orleans, lightweights, 6 rounds. Rated D. Dechter got a draw with Frankie Litt the last time out and Camaretta held Ray Boree to stalemate on the same card. Litt is a better fighter than Boree, which makes Dechter the logical winner tonight.

Joey Temes, Florida, vs. Harry Jeffra, Baltimore, featherweights, 6 rounds. Rated D. Jeffra will give the highly-regarded Temes fits for a while, but class will tell and Temes should win the award.

Sammy Sweet, Cincinnati, vs. Al Dintamin, Washington, bantamweights, 4 rounds. Rated D. Sweet.

Pimlico Entries.

FIRST RACE—Six furlongs; purse, $900; claiming; for 3-year-olds and upward.

No.	PP.	Horse (Jockey)	Wt.	Odds
6	1	Saucy Vixen (Decamillis)	105	10-1
7	2	Miss Tiptoe (Merritt)	105	20-1
8	3	Ladys Beau (Richards)	113	8-1
9	4	Zinnia (Cruz)	108	20-1
10	5	Alit (Dabson)	113	4-1
1	6	Black Scout (Dabson)	110	6-1
2	7	In Front (Peters)	110	2-1
3	8	Dolente (Wagner)	114	10-1
4	9	Iron Ore (Peters)	105	6-1
5	10	*Sparky (Schmid)	112	4-1

SECOND RACE—Two and one-half miles; purse, $1,000; the Hunters Steeplechase; for 5-year-olds and upward.

No.	PP.	Horse (Jockey)	Wt.	Odds
9	1	†Royal Thomas (Davis)	152	5-2
8	2	**Briar Blue (Kerr)	145	20-1
7	3	†The Stag II (No boy)	160	5-2
10	4	Watsonia (No boy)	152	8-1
4	5	**Seafarin Dan (Reid)	145	12-1
5	6	**Syriac (Frost)	145	15-1
6	7	**Saughton Boy (Watters)	145	20-1
1	8	Black Feather (No boy)	152	8-1
2	9	Daniel Soot (White)	160	2-1
3	10	*Drill Master (Greene)	145	3-1

†Mrs. F. A. Park and R. K. Mellon entry.
**Seven pounds apprentice allowance claimed.

THIRD RACE—Mile and 70 yards; purse, $900; claiming; for 3-year-olds.

No.	PP.	Horse (Jockey)	Wt.	Odds
9	1	Narise (Decamillis)	108	3-1
8	2	Canpra (Phillips)	111	6-1
10	3	Me Myself (Wagner)	110	20-1
3	4	Corum (Abel)	118	10-1
2	5	Night Court (Peters)	108	10-1
1	6	Star Special (Dabson)	106	20-1
5	7	Stack Arms (McGinnis)	108	12-1
4	8	Miss Twinkle (Mauro)	108	10-1
6	9	Jack Patches (Dabson)	118	6-5
7	10	Justa Glider (Hernandez)	106	5-2

FOURTH RACE—One and one-sixteenth miles; purse, $900; claiming; for 4-year-olds and upward.

No.	PP.	Horse (Jockey)	Wt.	Odds
9	1	Bungalow (Faust)	108	6-1
8	2	More Pep (Palumbo)	116	10-1
10	3	Wickliffe (Richards)	113	4-1
3	4	Vanda Cerulea (Abel)	111	10-1
2	5	Tuleries Wand (E. Smith)	111	4-1
1	6	Italian Harry (Ford)	113	20-1
1	7	Prince Pettie (Weir)	113	10-1
4	8	Infilee (Decamillis)	108	6-1
5	9	Three Daggers (Lauch)	113	6-1
7	10	Relativity (Madeley)	111	3-1
6	11	Jim Brown (Booker)	113	20-1

FIFTH RACE—Six furlongs; purse, $900; claiming; for 4-year-olds and upward.

No.	PP.	Horse (Jockey)	Wt.	Odds
11	1	Scotty Don (Booker)	115	20-1
10	2	Sock Dologer (Hanford)	120	4-1
9	3	Renard (Richards)	115	4-1
12	4	*Dojo (Schmid)	110	20-1
13	5	Jimmy D (Brishak)	115	10-1
14	6	Ata Ray (Jones)	115	6-1
3	7	Bubbling Spring (Peters)	110	8-1
2	8	Feudal Lass (E. Smith)	110	20-1
1	9	Jackovia (Palumbo)	110	20-1
4	10	Shaggy Ann (Reid)	110	20-1
5	11	*Distracting (Brooks)	110	2-1
6	12	*Idle Flirt (J. Leonard)	105	6-1
7	13	Little Argo (Jones)	120	8-1
8	14	Taunton (Peters)	120	4-1

SIXTH RACE—Six furlongs; purse, $900; claiming; for 3-year-olds and upward.

No.	PP.	Horse (Jockey)	Wt.	Odds
6	1	The Bailiff (Hanford)	99	5-2
5	2	Star Porter (Richards)	118	6-5
2	3	Zay (Jones)	112	2-1
3	4	High Pool (Merritt)	108	4-1
4	5	Irish Ted (Hebert)	97	8-1
1	6	Tutticurio (Jones)	103	6-1

SEVENTH RACE—Four and one-half furlongs; purse, $900; claiming; for 2-year-olds.

No.	PP.	Horse (Jockey)	Wt.	Odds
5	1	Flaming Belle (E. Smith)	116	2-1
6	2	Making Time (Hunter)	119	6-5
4	3	Pass 'Em By (Peters)	118	6-1
1	4	Spotless (J. Renick)	113	3-1
2	5	Flying Feet (Richards)	113	4-1
3	6	White Sweets (Wagner)	113	4-1

EIGHTH RACE—One and one-sixteenth miles; purse, $900; claiming; for 3-year-olds and upward.

No.	PP.	Horse (Jockey)	Wt.	Odds
8	1	Johakheta (Mauro)	113	2-1
9	2	Dona Dulcin (S. Renick)	108	20-1
10	3	*Tight Wad (Brooks)	108	6-1
11	4	Air Way (Reid)	113	4-1
4	5	Dearzin (Wagner)	113	4-1
4	6	Silent Don (Peters)	113	2-1
3	7	Lone Miss (J. Renick)	108	20-1
2	8	Playoff (Delidde)	113	20-1
1	9	Hard Chase (Lauch)	108	3-1
5	10	Coventry Queen (De'millis)	108	10-1
7	11	Crossing Over (Hernandez)	108	6-1

*Apprentice allowance claimed.
Weather, clear; track, fast.

The Cowboy Gets His Orders

Post Staff Photo.

Cowboy Howard Scott, District lightweight champion, gets his orders on how to fight British Lightweight Champion Davey Fine at Turner's Arena from his 7-year-old daughter, Aylene. As you may have judged from the sombrebros, both are Texans.

At the Post . . .

with Bill Bennings.

En Route to Pimlico, May 3.

Dear Al:

The less said about my Derby picks, the better, although I didn't get a fair roll when Granville lost his rider at the break. However, I was just as "high" on Teufel, the other half of the Belair Stud entry, and he had no excuses as I saw the race. I would like to make a public apology to Brevity for having doubted his staying ability. He finished as if he could run all day and all night. In fact, Wayne Wright had difficulty in bringing him to a walk after the race. I saw several Benningites at the Derby, proving that some of them are still in the money. Clocker Mike played two bucks on Bold Venture by default. It was this way: One of the Derby vacationists at the hotel had a terrible hangover but wanted to be able to tell the folks back home that he had played the winner. So he gave Mike a list of five horses with instructions to play each to win. Mike lost the list but he decided to protect himself. When he saw the short early prices on Brevity and Indian Broom he resolved to "book" those and invest the $10 in five others. One of the bets went on Bold Venture. When Mike returned to the hotel, he found the slip on the dresser. Bold Venture, the $43 winner, was not on the list.

BILL.

First race—In Front appears to have the edge on this field of sprinters. Beaten a neck last out in fair time, he needs to improve only slightly to hold these safe. **Iron Ore** obviously needed that last and will be dangerous. **Alit,** winner last out, picks up 13 pounds. **Sparky** may need more route.

Second race—Daniel Soot seems as good as anything in the day's steeplechase. The veteran failed to win a race last year, but has worked well. **Royal Thomas** is reported ready and may take second money. **Briar Blue** ran a good race last week and is a possibility.

Third race—Jack Patches, winner by a city block last out, appears to be the best bet of the day. Any price will be a good one. **Narise** went evenly in a recent sprint and has won at this route. **Justa Glider's** last was fair.

Fourth race—Wickliffe, a bang-up third in his previous outing, drops 6 pounds and appears to have a spot made to order for him. **Infilee** comes out of the same race and appears to be a fit horse. **Relativity,** out only once in Maryland, could awake.

Fifth race—Bubbling Spring tired after chasing Prince Turley last out but deserves the call in this field. This filly beat Steel Cutter last year. **Jakovia** finished in close quarters last out. **Distracting** won here last week and is dangerous.

Sixth race—I'm going to try to slip over a long shot in this event. **The Bailiff** is slated to carry a feather impost of 99 pounds. He was a speed star on the West Coast last winter but has done nothing hereabouts. This looks like the right day. **Star Porter** and **Zay** are the ones to beat.

Seventh race—Making Time should take the juvenile race. He was off in a tangle last out and seems capable of handling the 119 pounds assignment. **Pass Em By,** in new hands could surprise. **Flaming Belle** is said to be a good filly.

Eighth race—Hard Chase ran a remarkable race last out at odds of 183-1 and for a mediocre rider to be beaten a head. Needs only to repeat that effort. **Dearzin** and **Dona Dulcin** for the other awards. **Tight Wad** is long overdue.

Best bet—Jack Patches.

Jamaica Entries.

By the Associated Press.

FIRST RACE—Six furlongs; purse, $900; claiming; for 3-year-olds and upward.
1 Laird .... 114 | 4 *Sage Girl 109
2 Polycletus ... 118 | 5 *Flying Hoofs . 100
3 Jokester ..... 114 | 6 *Abner 118

SECOND RACE—Six furlongs; purse, $1,000; allowances; the Saxon; for 3-year-olds.
1 War Emblem .. 112 | 6 Brush Hook ... 108
2 †Goldmesh .... 110 | 7 Pelerine 113
3 Stubbs .... 118 | 8 *Support 113
4 †Wha Hae ..... 118 | 9 Gleeman 115
5 Emileo 118
†Middleburg Stable-Wm. Ziegler, jr., entry.

THIRD RACE—Five furlongs; purse, $900; the Trance; for 2-year-old maidens and fillies.
1 Stylistic ..... 112 | 7 Belle Elan 112
2 Betty Vic .... 112 | 8 Greedy 112
3 Hook It ...... 117 | 9 Mis'rehension 112
4 Dizzy Dame ... 112 | 10 Top Gem 112
5 †Clamorous ... 112 | 11 †Disown 112
6 Bad Dreams ... 112 | 12 Warrior Qu'n 112
†Sage Stable-Mrs. F. A. Clark entry.

FOURTH RACE—One and one-sixteenth miles; purse, $1,200 added; the Canter Handicap; (Class B); for 3-year-olds and upward.
1 Microphone .. 124 | 4 Faust 104
2 Tatterd'malion 108 | 5 Fraidy Cat 118
3 Our Reigh 112

FIFTH RACE—Mile and 70 yards; purse, $900; claiming; for 3-year-olds.
1 *Miss Dignity. 106 | 5 *†Mount Echo. 111
2 *First Bid .... 111 | 6 Bozertin 112
3 *†Good V'ility 102 | 7 Capt. Jinks ... 114
4 Flying Falcon. 112
†Otto Blank entry.

SIXTH RACE—Mile and a furlong; purse, $900; claiming; for 4-year-olds and upward.
1 Tenless ...... 107 | 6 †Playfole 106
2 Race Craft ... 112 | 7 Cold Steel 112
3 †Rhodesia .... 120 | 8 *Apprehensive 102
4 *Smear .... 107 | 9 *Machilla 107
5 Dudley C. .... 112 | 10 Silence III .. 112
†B. G. Guth-Mrs. E. D. Jacobs entry.
*Apprentice allowance claimed.
Weather, clear; track, fast.

Greens Bother U.S. Curtis Cup Team

Lightning-Fast Golfers Are Unable to Putt Well on Them.

By the Associated Press.

Gleneagles, Scotland, May 3.—Lightning-fast greens, almost as slick as those that took a heavy toll of shots in the United States Open at Oakmont last year, worried America's Curtis Cup players today as they drilled for the international matches against England.

With the matches but two days away, the Americans still do not feel at home on the greens. A constant breeze, which sweeps the inland course and changes its direction on almost every round, adds to the difficulty in getting acquainted with the championship layout.

Most of the players played two rounds today but there was only one bit of notable scoring. Charlotte Glutting and Mrs. Frank Goldthwaite took turns in batting the ball around and posted a 77 to equal women's par. All the others were too intent on their practice to shoot a real medal round.

Patty Berg accompanied Mrs. Maureen Orcutt Crews to church in the morning and played an afternoon round, scoring an 82. She said the slick greens almost have her whipped.

"The course, itself, is dead easy," said Patty, "but the greens are like a skating rink. No amount of backspin will make the ball hold."

British observers, after watching the two rival squads practice, believe the home girls have fine prospects for scoring their first victory in the matches.

Women's Golf Tourney Is Shifted to Elkridge

Originally scheduled for Suburban Country Club, Baltimore, the Middle Atlantic women's golf championship will be played at Elkridge Hunt Club, it was learned last night.

It will be held the week of October 16, with Mrs. Betty Meckley, of Indian Spring, as defending champion.

Racing Selections

Churchill Downs.
(For fast track.)
1—Mission Time, Jessie Dear, Santerno.
2—Woof, Fond Memories, Phlox.
3—Happy Rhinock, Sailors Gift, Onwentsia.
4—Forewarned, Petty Law, Captain Henry.
5—Bartering Kate, Crowning Glory, Aunt Myrtle.
6—Pot Au Broomz, Late Date, Dandy J.
7—Whiskarita, Lunsford, Emvee.
8—Carnelian, Ben Bernie, Mr. Mack.
Best bet—Pot Au Broom.
—Louisville Times. (AP).

Jamaica.
(For fast track.)
1—Abner, Sage Girl, Laird.
2—Stubbs, Wha Hae, Sunport.
3—Clamorous, Bad Dreams, Hook It.
4—Microphone, Fraidy Cat, Tatterdemalion.
5—Flying Falcon, First Bid, Bozertin.
6—Rhodesia, Cold Steel, Race Craft.
Best bet—Microphone.
—Louisville Times. (AP).

Narragansett.
(For fast track.)
1—Sun Abbot, Curling, Sic 'Em.
2—Belleek, Sadie F., Mieletta.
3—Regula Baddun, Masked Revue, Starogan.
4—Boston Brook, Happy Knot, Don Guzman.
5—Golden Fate, Great Haste, Go Quick.
6—Royal Gold, Col. Greene, Chance King.
7—One Chance, Martin Barton, My Purchase.
8—Muscle In, Peace Move, Secured.
Best bet—Boston Brook.
—Louisville Times. (AP).

Aurora.
(For heavy track.)
1—Nancy Nan, Flutterby, Little Coquina.
2—Jabberie, Fleet Miss, Old Fondo.
3—Liberty Oak, Shasta Broom, Moonsan.
4—Beige, Stimulator, Declaration.
5—Renaissance, Alwintour, Jake Bleiden.
6—Sorcery, Captain Red, Carsono.
7—Captain Danger, Sergeant Hill, Paul T.
Best bet—Renaissance.
—Louisville Times. (AP).

Churchill Downs Entries.

By the Associated Press.

FIRST RACE—One and one-sixteenth miles; purse, $700; claiming; for 3-year-olds and upward.
1 *Jessie Dear.. 105 | 6 *Mission Time. 110
2 All Bays ..... 115 | 7 *Santerno 110
3 Chalkeye ..... 115 | 8 Nawab 115
4 *Upon .... 110 | 9 *Glove 105
5 *Gee Gee 105

SECOND RACE—Four and a half furlongs; purse, $700; the Fern Creek; for 2-year-old maiden fillies.
1 Phlox .... 115 | 9 Squaw Lady.. 115
2 Wise Beauty .. 115 | 10 Navarre 115
3 Imperial Polly 115 | 11 Quilt Pieces.. 115
4 ‡Caravel ..... 115 | 12 Ariel Gold 115
5 ‡Fond M'ories 115 | 13 †Queen Irene 115
6 Hum .... 115 | 14 †Busy L'trecia 115
7 Alice Jean .... 115 | 15 B'ncing Along 115
8 Woof 115
†Rock Home stable.
‡Millsdale Stable entry.

THIRD RACE—Six furlongs; purse, $700; claiming; for 3-year-olds.
1 Miss Lizzie.. 107 | 11 Rudenia 107
2 *Cacarina ... 102 | 12 Novette 107
3 Miss Spider.. 107 | 13 Onwentsia ... 110
4 Monks Gold.. 107 | 14 Dainty Jeanne 107
5 Sailor's Gift. 110 | 15 John B. B'chey 112
6 Happy R'nock 112 | 16 *Wegoway ... 107
7 Bustanybody. 115 | 17 Arios 112
8 *L'yer B'rade 110 | 18 *Taxpayer .. 107
9 Valley Prince 112 | 19 *Field Day... 107
10 *Ormont Girl 102 | 20 Tenace 107

FOURTH RACE—Six furlongs; purse, $700; claiming; for 4-year-olds and upward.
1 *Petty Taw.. 102 | 6 Gamaliel 107
2 *Bill Bielweiss 107 | 7 *Red Rod..... 107
3 *Forewarned.. 107 | 8 Almac 112
4 *Roberta ..... 102 | 9 *Sis Alice 102
5 Captain Henry 112

FIFTH RACE—Six furlongs; purse, $800; claiming; the Brownsboro Road; for 3-year-olds and upward.
1 *G'spring Lad 115 | 6 *Pelwyn 106
2 *Dark Woman 104 | 7 Hastinola 113
3 Gartering Kate 113 | 8 *Best Bid 108
4 Cr'ning Glory 114 | 9 Walter Morton 110
5 *Aunt Myrtle. 106

SIXTH RACE—One and one-sixteenth miles; purse, $800; claiming; the Bardstown; for 4-year-olds and upward.
1 Pot au Brooms 102 | 4 *Exponent ... 107
2 *High Diver.. 107 | 5 *Corner Boy.. 104
3 Dandy Jay ... 107 | 6 Late Date 107

SEVENTH RACE—One and one-sixteenth miles; purse, $700; claiming; for 3-year-olds.
1 Lunsford .... 110 | 5 Emvee 112
2 Smilin Ed .... 112 | 6 *Almarine 102
3 Whiskarita ... 103 | 7 Ankleta 112
4 *Some Boy... 107

EIGHTH RACE—One and one-sixteenth miles; purse, $700; claiming; for 3-year-olds and upward.
1 *Lynette .... 105 | 5 *Glint 105
2 Ben Bernie... 115 | 6 Warrior Slave. 110
3 Top Spin ..... 100 | 7 Carnelian 110
4 *Mr. Mack ... 110 | 8 *Contrary 105
*Apprentice allowance claimed.
Weather, clear; track, fast.

Aurora Entries.

By the Associated Press.

FIRST RACE—Six furlongs; purse, $600; claiming; for 3-year-old maidens and upward.
1 *Flutterby .. 104 | 7 Little Coquina 104
2 *Irene Geary.. 99 | 8 M'Lissie 100
3 *War Widow.. 104 | 9 *Kildee Mary. 104
4 *Countess Bye. 99 | 10 *Joan Macaw.. 99
5 Nancy Nan... 108 | 11 Calawee 104
6 Mary Ellen... 100 | 12 *Panle 99

SECOND RACE—Four and one-half furlongs; purse, $600; claiming; for 2-year-old maidens.
1 Maskillo ..... 117 | 7 Ultalu 113
2 Lauretta Jay. 110 | 8 Ducky D..... 110
3 Sc'tland Topsy 110 | 9 Wrack P'ncess 110
4 Broadway Girl 110 | 10 Fleet Miss... 114
5 Old Fondo.... 113 | 11 Equality 110
6 Jabberie ..... 114 | 12 Quotum 113

THIRD RACE—Five and one-half furlongs; purse, $600; claiming; for 3-year-olds and upward.
1 *Imelda ..... 107 | 10 Emp's Yvonne 112
2 *Montaris ... 108 | 11 *Topsy Omar. 103
3 *Lucky P'pero 108 | 12 Ivy Maxwell. 100
4 Koley Bey.... 106 | 13 Hoosier Friend 105
5 *Gray Porte.. 107 | 14 *Hip Boots... 108
6 Polly E...... 108 | 15 Moonsan 117
7 Liberty Oak... 113 | 16 *Sp'kling Rose 107
8 Drinkwater... 113 | 17 *Jolyon 109
9 Shasta Broom 113 | 18 Biddy 101

FOURTH RACE—Six furlongs; purse, $600; claiming; for 3-year-olds and upward.
1 *Lovers Chat. 108 | 10 Canteron ... 114
2 Miss Moo..... 113 | 11 Elihu 118
3 *Wax .... 109 | 12 *Rubans Ch'ee 108
4 *Beige .... 113 | 13 Declaration.. 118
5 *Haggerson .. 108 | 14 *Two Brooms 109
6 Maebee ...... 109 | 15 *Elanac 96
7 *D'ncing Lady 108 | 16 Annan 114
8 *Stimulator... 113 | 17 *Gingery 109
9 *Capt. Logan. 109 | 18 *Pact 104

FIFTH RACE—Six furlongs; purse, $600; claiming; the Mendota; for 3-year-olds and upward.
1 *Renaissance.. 114 | 6 *Bombastic ... 96
2 Alwintour .... 116 | 7 Lo 109
3 Jake Bleiden. 114 | 8 Irish Wake.... 114
4 *D'ndy Dancer 104 | 9 *Payne 101
5 *Pancoast ... 109

SIXTH RACE—Mile and 70 yards; purse, $600; claiming; for 3-year-olds and upward.
1 *Our Prince.. 112 | 7 *P'radise Maid 101
2 Gold Ti...... 104 | 8 *Rex Regent. 106
3 Sorcery ..... 111 | 9 *Carsono 106
4 *Dr. Potter... 109 | 10 *Let Her Play 104
5 *Captain Red. 112 | 11 Dorothy W.... 96
6 *Mov's Clouds 101

SEVENTH RACE—One and one-sixteenth miles; purse, $600; claiming; for 4-year-olds and upward.
1 *Parawick ... 104 | 7 *Sherron 109
2 *Sergeant Hill 104 | 8 *Smooth 109
3 Boston Com'n. 104 | 9 *Baboo 109
4 Skid .... 109 | 10 *Judge G.... 109
5 Paul T....... 111 | 11 Flower Day.. 101
6 Capt. Danger. 111

Holland Netmen Win.

Monte Carlo, May 3 (AP).—Holland clinched a berth in the second round of the European zone Davis Cup tennis competition today as Timmer defeated Landau in the singles, 6—2, 6—3, 6—1, to give Holland three victories as against one defeat by the Monaco team.

Holland will meet France, victor over China, in the second round.

Dentistry Alumni Plans To Honor G. U. Class

Members of Georgetown University's graduating class in dentistry will be honored at a reception and banquet given by Dentistry School almuni, it was announced yesterday by Dr. J. F. Manley, president of the alumni unit. The banquet will be held May 23 in the recreation hall at the university.

Dr. David Fitzgibbons has been named by President Manley to head the committee in charge of arrangements for the affair. Other annual committee heads named were Dr. A. G. Miller, essay; Dr. Wilfred Johannsen, publicity; Dr. Francis Price, membership, and Dr. Phil Robin, clinics.

Campbell Out Remainder Of Season

Physician Declares His Playing Days Are Far From Over.

Boston, May 3 (U.P.)—Though Bruce Campbell, Cleveland Indians' star rightfielder thrice afflicted with spinal meningitis, probably will be out of the line-up for the rest of the season, reports that his playing days are over are premature, Dr. William T. O'Halloran, attending physician, told the United Press tonight.

"If Campbell can pull through his present illness—and I believe he has a 50-50 chance—I see no reason why he can't return to the game next year," the physician said. "He'll be out at least three months, however, and very likely the rest of this season."

Meanwhile, the Cleveland star, stricken with meningitis for the third time in nine months while en route here from New York with his teammates Thursday night, remained in serious condition at St. Elizabeth's Hospital. His name still was on the danger list.

Campbell's spinal canal again was drained during the day. He was given another serum injection.

Dr. O'Malloran said "there is always the danger of a complication or two setting in. If the spinal canal becomes blocked a skull operation will be necessary. Then there is the danger of paralysis."

Mrs. Margaret Campbell, who came here from Cleveland when she learned her son was stricken, was at his bedside.

Campbell was first stricken with meningitis last August 3 while Cleveland was playing in Detroit and was forced from the line-up for the rest of the year. In October, he suffered a recurrence of the malady.

County Athletes Face Busy Week

Eight baseball games, a trio of golf matches, a dual track meet and for Montgomery County high schools this week, with Montgomery-Blair High participating in 5 of the 13 events.

The Blairites open today with a golf match with the little Hoyas at Garrett Park. Four ball games are slated tomorrow, Blair entertains Washington and Lee at Silver Spring, Bethesda plays host to Woodrow Wilson at Leland, and Damascus treks to Rockville, and Sherwood to Gaithersburg in intracounty battles. Bethesda's golf match with Devitt is the only contest on Wednesday and their tennis match at Columbia C. C. with Gonzaga is the lone Thursday encounter.

Friday has Rockville entertaining Gaithersburg in a county game, while Blair, county leader, is host to Charlotte Hall and Bethesda's crack team, upset victor over Eastern last week, meets Washington and Lee at Ballston.

Three sports are on tap Saturday, Bethesda plays a golf match with St. John's, and Blair's track and baseball teams conclude the week, the former in a dual meet with the Maryland freshmen at College Park, and the nine traveling to Baltimore to meet the powerful Mount St. Joe's nine, conqueror of three District of Columbia high schools.

Intracounty standing:

	W.	L.		W.	L.
Blair	3	0	Gaithersburg	1	1
Damascus	3	1	Montgomery	1	3
Bethesda C. C.	2	1	Sherwood	0	4

German-Americans Win.

Philadelphia, May 3 (AP).—The German-Americans, of Philadelphia, won the United States open soccer championship today by defeating the St. Louis Shamrocks, 3 to 0, in the second and final game of the national championships.

Narragansett Park Entries.

By the Associated Press.

FIRST RACE—Six furlongs; purse, $1,000; claiming; for 3-year-olds and upward.
1 *Wise King... 105 | 7 Sun Abbot... 117
2 Grey Broom.. 105 | 8 Eddie Helck.. 117
3 *Mad Dash... 100 | 9 Sic 'Em..... 118
4 *La J'ta White 100 | 10 Juniority 117
5 Curling ...... 112 | 11 Mixed Goods. 105
6 Be Just...... 105 | 12 Cablegram .. 110

SECOND RACE—Six furlongs; purse, $1,100; for 3-year-old fillies.
1 La Charite... 112 | 5 Balaath 108
2 Mieletta ..... 115 | 6 Count Ten.... 112
3 Bl'k Mistress. 112 | 7 Sadie F....... 115
4 Belleek 112

THIRD RACE—Six furlongs; purse, $1,000; claiming; for 3-year-olds and upward.
1 *Palatine .... 107 | 7 Jim Crawford 112
2 *Masked Revue 112 | 8 *Starogan ... 104
3 *War Saint... 112 | 9 *Michigan Lad 109
4 Regula Baddun 117 | 10 Currants 117
5 *Dornoch .... 109 | 11 Catchall 114
6 Lady H'berger 109

FOURTH RACE—Six furlongs; purse, $1,100; claiming; for 3-year-olds and upward.
1 *Colonel Ed.. 109 | 5 *Party Spirit.. 102
2 Opera Bouffe. 109 | 6 Boston Brook. 111
3 Don Guzman.. 106 | 7 Happy Knot... 106
4 Happy Helen.. 108

FIFTH RACE—Six furlongs; purse, $1,100; claiming; for 3-year-olds and upward.
1 *Vote Boy.... 108 | 5 Undulate 105
2 *Open Range.. 103 | 6 Go Quick..... 108
3 Great Haste.. 108 | 7 Rip V. Winkle. 108
4 Bubblesome... 109 | 8 Golden Fate... 111

SIXTH RACE—One and one-sixteenth miles; purse, $1,200; claiming; for 3-year-olds and upward.
1 *Sea Fox..... 106 | 5 Steelhead 103
2 Chance King.. 113 | 6 Continuity ... 100
3 *Rebardless... 108 | 7 Col. Greene... 115
4 Royal Gold... 116 | 8 Even Up...... 113

SEVENTH RACE—One and one-sixteenth miles; purse, $1,200; claiming; for 3-year-olds and upward.
1 *Miss Careful. 103 | 5 *One Chance.. 114
2 *Plucky Baby. 103 | 6 Still Alarm... 100
3 Sandwrack .. 108 | 7 Martin Barton 110
4 *My Purchase. 105 | 8 Rockpoint..... 113

EIGHTH RACE—Mile and 70 yards; purse, $1,000; claiming; for 3-year-olds.
1 Eddie C...... 106 | 7 *Bullfinch ... 101
2 Insulated .... 111 | 8 *Lara Keys... 108
3 Sweet Susan.. 108 | 9 *Peace Move. 103
4 Terry On..... 108 | 10 *Krona 108
5 Anhelation ... 117 | 11 Fairest Flag. 108
6 Muscle In.... 113 | 12 Secured 111
*Apprentice allowance claimed.
Weather, clear; track, fast.

Tew Captures Olsen Golf Tourney

Weber, Grant Deadlocked for Runner-up Honors With 67s.

By Dave Herman.

Phil Tew, who now and then breaks out with a rash of pars and birdies, played some inspired golf yesterday to win the Ed E. Olsen trophy tournament at Kenwood Golf and Country Club.

Tew posted a 78-12—66.

Deadlocked for runner-up honors were W. Weber, 84-17—67, and T. W. Grant, 89-22—67.

The Olsen tournament, played in the morning and early afternoon, was a part of what was to have been a big golfing program at Kenwood. But ole Jupe Pluvius stepped in around 3 p. m., and broke up the Maryland State handicap team matches between Kenwood and Indian Spring.

Most of the contestants in the team matches had just reached the turn when the rainstorm broke and drove them into the clubhouse. From unofficial sources came the report that Kenwood was out in front when the storm descended.

Ralph Bogart, 16-year-old golfer, is setting the pace in the Army and Navy Country Club spring tournament by virtue of his 76, four over par. He is the only golfer thus far to break 80 in the tournament. Participants have until next Sunday to qualify, after which match play will begin. Maj. Dick Sutherland, Club Champion G. F. Space and Lunn Steele will be among those qualifying this week.

Over the week-end three of Washington Golf and Country Club's topnotchers did themselves proud. Jimmy Corcoran, the fearless, popped out a 69, one under par, after going out in 34. R. T. (Lefty) Harrell, with a sizzling 33 on the outgoing side, scored a 71, and Dr. Calvert E. Buck, club president, shot a 37, 35—72. Dr. Buck was off to a flying start when he anchored his tee shot 20 feet from the pin on the first hole. Yes, he got a birdie.

Jess Baggett, veteran golfer, had a chance to clip or level par yesterday just before the thunder started clapping over the Beaver Dam course. Needing his 4 for an even 72, Jess overshot the home green with his second, pitched on nicely, then missed a short putt. He took a 5 for a 37—36—73.

Keen battles are expected tomorrow when the District women's first, second and third teams resume firing. First team matches will be played at Woodmont. Congressional, leading in the first team matches, draws a bye. Chevy Chase opposes Kenwood at 9:40; Columbia meets Indian Spring at 10:05 and Manor tackles Army and Navy at 10:30.

The second teams clash at Columbia, the third teams at Army-Navy. Their schedule follows:

Second Teams.

9:15, Beaver Dam vs. Kenwood; 9:40, Army and Navy vs. Chevy Chase; 10:05, Congressional vs. Washington; Columbia, bye.

Third Teams.

9:15, Beaver Dam vs. Manor; 9:40, Army-Navy vs. Kenwood; 10:05, Congressional vs. Kenwood; 10:30, Chevy Chase vs. Columbia.

Winners in the blind bogey at Argyle Country Club yesterday follow: E. S. Cassedy, 87—15—72; R. J. Tasson, 88—16—72; R. M. Lawrenson, 84—12—72; Don Dudley, 79—8—71; F. C. Olmsted, 76—5—71; Sam Harver, 78—7—71, and J. Brooke, 93—18—75.

Some Putt-Putts . . .

Charlie Beall, Georgetown University golfer, lost his match to Burkett, of Penn State, at Columbia Saturday on the twenty-first hole when his second shot hit a tree and bounded back 50 feet . . . Beaver Dam's big tournament for the Grosner Cup comes off next Sunday . . . Martin F. McCarthy played his first round of the season at Beaver Dam last week . . . Jim Hanson, of Bath, Me.; Sam Silan and Mark Bennett, members of Rudy Vallee's orchestra, played Indian Spring's course yesterday . . . They are real golf addicts . . . The much-delayed East Potomac spring tournament will begin next Monday . . . Harry Graham expects a banner field . . . Page Cornwell, young Columbia golfer, was a member of Penn's team which played in the intercollegiate matches at Columbia . . . Fred McLeod and W. W. Hinshaw, the former opera star, play together practically every morning . . . Gene Larkin's golf class for Woodmont women golfers opens Thursday . . . and Cliff Spencer will have his inaugural class May 13.

Frederick Hustlers Beat D. C. Red Sox, 5-4

Special Dispatch to The Post.

Frederick, Md., May 3.—The Frederick Hustlers were outhit, 11 to 5, here today, but managed to nose out the Washington Red Sox in the opening game of the season, 5-4. A pair of walks, a sacrifice, stolen base and a single by Gardenr provided the Hustlers with the winning runs in the seventh. Wildness by Pohl and two costly errors contributed to the defeat of the visitors.

W'ington.	AB	H	O	A	Frederick.	AB	H	O	A
D'ish.ss.3b	3	0	1	1	Strine.lf	3	0	3	1
B.J'kins.2b	5	1	2	3	A'berger.3b	2	0	3	4
G.J'kins.cf	5	1	3	0	Gardner.ss	3	2	0	5
W.J'kins.c	4	2	5	2	Flory.cf	3	0	1	0
Ussilton.rf	2	0	0	0	Steele.1b	3	0	9	1
Owens.ss	2	1	0	2	Blethan.rf	4	2	0	0
L'gley.3b.lf	1	0	2	0	H'ffman.2b	3	0	3	2
Lohr.lf	1	0	2	0	H'ebrand.c	3	1	6	0
Dowdis.rf	2	1	0	0	Fraley.p	3	0	2	3
Smith.1b	4	1	9	0	Totals	27	5	27	16
Pohl.p	4	1	0	2					
Totals	37	11	24	11					

Washington	0	2	0	0	1	0	0	0	1	—4
Frederick	0	0	2	0	1	0	2	0	x	—5

Runs—B. Jenkins, W. Jenkins, Ussilton, Langley, Angelberger, Gardner, Hoffman, Hildebrand, Fraley. Errors—Dalglish (2), Ussilton, Pohl, Hoffman. Three-base hit—Langley. Sacrifices—Hildebrand, Smith. First base on balls—Off Fraley, 5; off Pohl, 7. Struck out—By Fraley, 6; by Pohl, 4. Wild pitches—Pohl (2). Double play—Langley to W. Jenkins. Stolen bases—Angelberger, Gardner, Strine, Pohl, Fraley. Hit by pitched ball—By Pohl (Steele), by Fraley (Owens). Left on bases—Frederick, 7; Washington, 12. Umpires—Frank and Kreh. Time of game—Two hours.

U. S. Poloists Beaten.

Mexico City, May 3 (AP).—The Mexican Olympic polo team defeated the United States Army Eighth Area Corps Quartet, 5 to 4, today, scoring the winning goal after a two-minute overtime period.

Western, Eastern Face Stern Tests

Eastern High and Western, current leaders in the interhigh baseball race, have their work cut out for them this week. Eastern's champions, who showed that they are not unbeatable by losing to Bethesda-Chevy Chase, last week, get a real test tomorrow when they meet Tech.

The Maroon displayed plenty of batting strength in its one appearance, when it pounded Lefty Rowles, of Central, for 10 hits and 9 runs. Providing it gets any pitching, Tech will be matching Eastern run for run.

Coach Ed Foxley of Tech is considering starting his young pitcher, Myers, in view of his relief performance in the Tech game. The lanky right-hander was the third Tech pitcher to face Central, stopped the Mount Pleasanters dead in their tracks and allowed but one hit in his four-inning tenure.

Western, which upset Central, 7 to 5, will meet Roosevelt's runners-up, Friday, in another interesting combat.

Capital Horse Show Draws 601 Entries

Record Field to Compete in Three-Day Event at Bradley Farms.

One of the largest fields of equine ring stars that has ever competed in the National Capital Horse Show, outstanding event of its kind in this section of the country, will take part in the annual three-day meet opening Friday morning at Bradley Farms.

Secretary Hubbert R. Quinter announced last night that 601 entries have been made by 81 of the foremost stables of the East. The program consists of 56 classes of all types with more than $5,000 in cash and trophies awaiting the winners.

Four of the United States' top-ranking stables, including the famous Firenze Farm string of Mrs. M. Robert Guggenheim, Washington and Babylon, Long Island, sportswoman, who led the country in money, trophy and ribbon earnings in 1935, have turned in their entries.

Stern Competition.

It is expected the Firenze Farm mounts will meet their sternest competition from the horses of Mrs. Ellsworth Augustus, of Willough, Ohio; Dr. Lewis M. Allen, Winchester, Va., and Miss Helen Bedford, Green Farms, Conn., with Ray S. Shoemaker, of Harrisburg, Pa., and Miss Elizabeth Treland, of Cleveland, Ohio, also expected to give serious opposition.

Mrs. Guggenheim will bring seven horses to the show, including Firenze Red Tap, ranked by the American Horse Show Association as the 1935 hunter champion; Firenze Miss Coquette, Firenze Clifton's Beau, Firenze Dorette, Firenze Judge, Firenze Popover, and Firenze Gaylady.

Mrs. Cary Jackson, of Keswick, Va., who handles the horses of Mrs. Augustus' barn, will send the famous hunter, Sand Den, outstanding son of Rock Sand of track fame; Sand Man, Sand Artist, Keswick Show champion last week; Lady Barclay and Chatter Chat into competition.

Royal Wonder, 3-year-old champion of the Virginia circuit in 1935; Clifton's Trump, Clifton's Diana and Clifton's Lad are the horses of Dr. Allen.

Exhibitors entered include:

Washington—Miss Olga Alexander, Miss Margaret Cotter, Miss Betty Couzens, Miss Lyn Wilkins, Miss Lindsay Crawford, Miss Paulina Longworth, Mr. and Mrs. C. Carlton Eacho, Miss Barbara Gableman, C. Emery Galliher, J. N. Greaar, jr., Miss Mary Elizabeth Miles, Raymond H. Norton, Mr. and Mrs. Vernon G. Owens, Mrs. Edith Preece, Hubbert R. Quinter, U. S. Randle 3d, Miss Dorothy Adair Guider, Mrs. Evelyn Walker Robert, Dr. Fred J. Sanderson, Lieut. Comdr. and Mrs. Forrest Sherman, A. J. Somerville, jr., Miss Elaine Weims, Miss Mary D. Jay, Paul B. Keyes, Lieut. Comdr. and Mrs. William Justice Lee, Miss Nancy Leiter, Lieut. Col. and Mrs. A. K. B. Lyman, Lieut. Col. and Mrs. Charles B. Lyman, Miss Elaine McDowell and F. Morgan McConihe.

Virginia—Miss Esther Allen and C. A. Wilkinson, Quantico; Raymond Guest, Miss Ann Clay Bailey, Roger Bailey, Foxcroft Pony Stud, Mrs. D. N. Lee and Louis C. Leith, all of Middleburg; George W. Casilear, Stanley Greene 2d, both of Leesburg; Robert Palmer, Alexandria; Hal Poole, jr., McLean; Robert and John Riticor, Gallands; Miss Anna Hedrick, Clarendon; Mrs. Cary Jackson, Keswick, and Col. Kenyon A. Joyce, Maj. James T. Duke, Maj. A. P. Thayer, Capt. Marion Carson, Capt. Frank B. Reynolds, Capt. Donald H. Galloway, Capt. W. G. Wyman, Lieut. Frank S. Henry, Lieut. Henri A. Luebbermann, Fort Myer Horse Show Team, Machine Gun Troops of the Third and Tenth Cavalry Regiments, and Troops E and F and Headquarters Troop, Third Cavalry, all of Fort Meyer.

Maryland—Miss Anne Hagner, Miss Margaret Hill, Fenton M. Fadely, Miss Marjorie McLeod and Miss Elizabeth Aiken Nolting, all of Bethesda; Charles C. Carrico and J. T. Cook, Potomac; H. L. Kuykendahl, Chevy Chase; Mr. and Mrs. George Mahoney, Baltimore; Douglas Taylor Padgett, Towson; Mr. and Mrs. George P. Plummer and Miss Edna Roth, Rockville.

Also Raymond S. Shoemaker, of Harrisburg, Pa., and Miss Elizabeth Treland, Cleveland, Ohio.

Flour Team Scores.

The Washington Flour Co. Midgets banged out an 8-4 victory over the Cub Midgets yesterday on diamond No. 12. Ed Samperton and Bill Lewis pitched for the winners and Sacrey for the losers.

Title Bout

Barney Ross Says McLarnin'll Beat Canzoneri Badly.

By Jack Miley.

Louisville, Ky., May 3.—Now that the famed Kentucky Derby, save for reverberations here and there along the line, has been tucked away in the moth balls until next spring, the attention of the sporting gentry is centered upon the Jimmy McLarnin-Tony Canzoneri clambake to be held in New York's Madison Square Garden next Friday evening. In fact the clubhouse cogniscenti out at lovely old Churchill Downs yesterday was giving the bout nearly as much conversational attention as it was devoting to the Derby. Among the poppers on this intriguing subject was young Barney Ross, a beady-eyed, apple-cheeked little Chicagoan, who has trafficked at one time or another with both James and Antonio and thus should know whereof he speaks.

Young Ross is quite certain that McLarnin is going to shellac Canzoneri, probably knocking him out, and he makes no bones of his opinion. While old Jack Dempsey, who is a cozy coot and doesn't want to alienate either the Irish or Italian vote, was ducking and dodging, the boyish Barney tossed his 10 cents' worth on the table for the boys to shoot at.

"I think," said Barney Rasofsky in a few hundred thousand well-chosen words, "that Canzoneri is going to wish he had not agreed to fight McLarnin. I am not trying to take anything away from Tony, you understand," added the man who whipped Canzoneri twice in lightweight title bouts, "for he is a great little fighter. But that is just what is the trouble with him—he's little. And I just can't see how he figures to stay in there with Jimmy for 15 rounds.

"I understand the boys in New York are saying that McLarnin is all washed up; that this will be his last trip to the post. They say he looks bad in the gymnasium and that he shows little interest in his training.

"Where have I heard those things before? Oh, yeah, I remember now—that's just what they used to say about Jimmy before each of my three fights with him. Well, don't be misled by such rumors. That McLarnin is pretty cute and his manager, Pop Foster, spends his spare time wising up coyotes. Jimmy probably will come bouncing into that ring all full of zing and zip and look like Bold Venture did coming down that homestretch. That's what he used to do with me. He's a miracle man, that Mick. I don't know how he does it, but he can lay off a year at a clip and still keep his stuff. I can't and I know few other fighters that can.

"They tell me Canzoneri has found a kayo punch and that he's been stiffening fellows around New York all winter. He's sacrificing speed for power to save his legs, I think, and he's going to need those legs against Jimmy. Of course, if he happens to connect with a solid smash to the chin he may stop McLarnin, but I'll have to see it before I'll believe. Throwing punches at the Irishman is like trying to sock a ghost; he just isn't there when you cut loose at him!

"I'm not trying to root McLarnin in and I don't care who wins. They're both grand guys and it is going to be tough to see either of 'em lose. Will I fight McLarnin again? I don't think so; they say there's not much demand for the match. I may go out to Australia and fight a couple of kangaroos; they tell me there's plenty of dough there for fighters."

The hot-stove leaguers were still second-guessing the Derby's outcome around Louisville's hotels and cafes tonight. Total strangers were nearly coming to blows over the respective merits of Bold Venture and Brevity. The jockeys were still babbling out at the track, with most of them maintaining that the Widener colt, despite his unexpected defeat by Bold Venture, is still the better horse. A lot of these saddle midgets were putting the blast on Brevity's rider, Wayne Wright. As one of the Lilliputians pointed out:

"Wright is supposed to be the roughest, toughest guy on the turf. He says so himself. Why, he came down to Florida and boasted about that rodeo ride he gave Top Row to win the Santa Anita Cap. But he wasn't so rough in the Derby, was he? Ira Hanford, an 18-year-old apprentice kid, outsmarted him. He gave Venture a whale of a ride. In that backstretch, instead of saving the horse, he gambled and opened him up. Not many boys would have taken the chance. If Venture had folded coming home it would have been just too bad, for Brevity was blazing. Wright shouldn't have been so careful. He had a little bum luck at the start, and he got Brevity away badly, but he had the best horse in the race and he should have won!"

It is getting so nowadays that every big stake race is becoming a rodeo. Hanford was plenty rough and rated his 15-day suspension, as did George Burns, Indian Broom's monkey, and Nick Wall, aboard Coldstream. If those little hoodlums keep up their tactics they're likely to make the sport of kings look like the fight racket.

Copyright, 1936, by the Chicago Tribune-New York News Syndicate, Inc.

The Post's Consensus at Pimlico

Consensus of Leading Handicappers.

First race	Second race	Third race	Fourth race	Fifth race	Sixth race	Seventh race	Eighth race
In Front (24)	Daniel Soot (18)	J. Patches (26)	Wickliffe (14)	Distracting (28)	Star Porter (30)	Mak. Time (30)	Dearzin (26)
Iron Ore (11)	The Stag II (11)	Narise (14)	Relativity (10)	S. Dologer (10)	Zay (15)	Flam. Belle (9)	Don Dulcin (13)
Sparky (9)	Briar Blue (6)	Corum (11)	Bungalow (8)	Bub. Spring (8)	High Pool (4)	White Sw'ts (6)	Hard Chase (11)

Bennings (Washington Post)

In Front	Daniel Soot	Jack Patches	Wickliffe	Bubbling Spring	The Bailiff	Making Time	Hard Chase
Iron Ore	Royal Thomas	Narise	Infilee	Jakovia	Star Porter	Pass'Em By	Dearzin
Alit	Briar Blue	Justa Glider	Relativity	Distracting	Zay	Flaming Belle	Dona Dulcin

Best bet—Jack Patches.

Auto RADIO Service
L. S. JULLIEN, Inc.
1443 P St. N.W. NO. 8076

fender bent?
Body Dent?
We'll repair it to look like new! Frames and axles straightened; complete motor and brake repairs, painting.
MOTOR SLUGGISH?
We are making a SPECIAL PRICE for preparing your car for summer driving. This preparation will insure against certain mechanical troubles, reduce operating expense, and give more power. Don't wait—Do it now!
CENTRAL

Financial and Business News of the Day

Railway Orders Running Half 12-Yr. Average

Total of $593,025,000 for Last Year Was Less Than 1934.

Renewed railroad buying in anticipation of improved railroad traffic is reflected in a report on equipment orders made public yesterday by the Association of American Railroads. New freight cars of all types on order by the Class I railroads of the United States totaled 13,562 on April 1, 1936, compared with 482 cars on order at the same time last year.

New steam locomotives on order April 1, this year, totaled 52, compared with one on the same date last year. Twenty-four new electric locomotives were on order this year, compared with 61 electrics on order April 1, 1935.

New passenger equipment on order April 1, this year, called for 69 cars as against 76 cars on the same day last year.

In the first three months of this year, 2,984 new freight cars were placed in service in this country, compared with 568 cars in the corresponding three months of 1935. For the entire year of 1935 there were 8,903 new freight cars placed in service.

Improvement Work.

In addition to increased orders placed for new cars and locomotives, substantially larger sums have been authorized this year for general improvement work on track, bridges, structures and other equipment. Nearly twice as many tons of rail were ordered during the first three months of this year as in the first three months of 1935.

Railway purchases in 1935 aggregated $593,025,000, which was slightly below the purchases in 1934, but considerably higher than those of 1933, according to reports filed by the railroads with the Bureau of Railway Economics. This compares with the annual average of $1,100,000,000 for the 12 years, 1923-1934, and with $1,329,535,000 for the year 1929, the last year of full railroad activity.

Ill. Central Loss Rises $6,967,753

Chicago, May 3 (AP).—The 86th annual report of the Illinois Central Railroad Co. will disclose tomorrow that total income of the system for 1935 was $7,529,256, a decrease of 48 per cent, compared with the 1934 figure, which, after fixed and other charges, left a deficit of $9,932,399, compared with a deficit of $2,964,646 the previous year.

Operating revenues increased 7 per cent to $97,496,696, but expenses advanced 20 per cent to $81,853,579. It was explained $9,149,178 was included in operating expenses in connection with the Public Works Administration loan, and of the total charged to expense $7,750,205 was actually expended in 1934.

Freight revenue increased 8 per cent while passenger revenue decreased 5.68 per cent, although, excluding Chicago suburban traffic, the decrease in the latter was less than 1 per cent.

Square D Net Profit 25c a Share in Quarter

Square D Co. in the first three months of this year had net profit of $122,232, after charges and Federal taxes, equal to 25 cents per share on 220,650 shares of class B common stock outstanding, after deducting the regular quarterly dividend of 55 cents per share on 123,170 shares of class A preferred stock. This compares with profits of $132,135 for the first quarter of 1935.

For the 12 months ended March 31, 1936, net profit was $716,581, equal to $2.02 per share on the outstanding class B common stock, after deducting the full annual dividend of $2.20 per share on the class A preferred stock.

These figures are comparable to net profit for the 12 months ended March 31, 1935, amounting to $478,252, equal to 94 cents per share on the present outstanding class B common stock, after allowance for $2.20 annual dividend on the class A preferred stock.

FIRST TRUST NOTES WANTED FOR SALE
If you have any first trust notes secured on well located residences or income producing properties which you wish to dispose of, see us.
TYLER & RUTHERFORD, Inc.
1520 K Street N.W.
NAtional 0475

Saturday—Monday SPECIALS

7'' GLOBE
A new seven-inch globe with graduated semi-meridian and metal base. Metal parts are finished in golden copper or silver green. Will not scratch the furniture. 79c

Andrews PAPER COMPANY STATIONERY STORE
718 13th St. N. W.
Telephone NAtional 1974

Public Is Buying Costlier Motor Cars

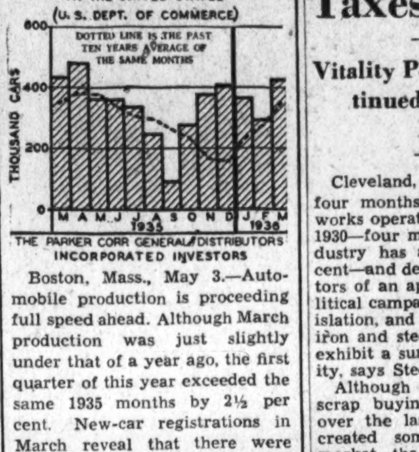

Boston, Mass., May 3.—Automobile production is proceeding full speed ahead. Although March production was just slightly under that of a year ago, the first quarter of this year exceeded the same 1935 months by 2½ per cent. New-car registrations in March reveal that there were more than twice as many of the more expensive makes registered than in March of last year.

New High Peak In Gold Output Seen This Year

Russia, Second Largest Producer, May Top 10,000,000 Ounces.

New York, May 3.—"The available figures for the first two months of this year indicate that the world output of gold will probably make another record in 1936," says the monthly letter of the National City Bank. "The Union of South Africa, Canada and the United States, which are the first, third and fourth largest producers of gold, each mined practically 100,000 ounces more gold than during the same period last year. Soviet Russia, now the world's second largest producer of the yellow metal, recently announced a plan to step up her output to over 10,000,000 ounces in 1936, or almost double the 1935 production.

"Even if only a small part of the Russian expansion program is realized, the world output of gold will easily reach another record level, possibly 33.35 million ounces of gold, and even higher figures are expected by some. This would be the fifth consecutive year since 1931 in which the output of gold has exceeded the old previous record made in 1915.

"Production of gold declined materially after the close of the war and the low point was reached in 1922, when only 15.4 million ounces were extracted. This decline obviously was due to the rise of mining costs while the coinage value remained the same. From then on production rose slowly, remaining at a level of 16,000,000 to 20,000,000 ounces for most of the postwar decade.

"The combined stimulation of the decline in commodity prices after 1930, and the increasing premium on gold in terms of devalued currencies, reversed the trend of gold output. Gold production was encouraged in all lands where a trace of gold could be found, and by 1932 all previous records, even that of 1915, had been shattered by a wide margin.

"Attracted by the possibilities of large profits, new capital flowed into gold mining and older ones extended. Old mining camps, dead since the days of the Western gold rush, once more bustled with action and gold prospecting was stimulated even in the Southeast, Georgia and Alabama, where practically no gold had been mined in about 100 years."

Debits Decrease At Member Banks

Debits to individual accounts, as reported by banks in the leading cities for the week ended April 29, aggregated $8,310,000,000, or 5 per cent below the total reported for the preceding week and 10 per cent below the total for the corresponding week of last year.

Aggregate debits for the 141 cities for which a separate total has been maintained since January, 1919 amounted to $7,744,000,000, compared with $8,130,000,000 the preceding week and $8,693,000,000 the week ended May 1 of last year.

Graham-Paige Sales Gain 44 Per Cent

New York, May 3 (AP).—Graham-Paige Motors Corporation revealed today that April sales advanced 44 per cent over the same month of last year.

The Graham factory received orders in April for more than 4,000 cars, the largest number of orders for any month during the past year, it was stated.

Creators of DISTINCTIVE LETTERHEADS and BUSINESS CARDS
BREWOOD Engravers
611 TWELFTH STREET, N.W.

FIRST TRUST LOANS
Long-term REFINANCING . . .
Lowest Rates . . . 3-Year Construction Loans . . .
5% 5½%
BOSS & PHELPS MORTGAGE CO.
Loan Correspondent
John Hancock Mutual Life Ins. Co.
1417 K St. N.W. NA. 9300

Stationers Office Outfitters SINCE 1888
3 Convenient Stores
CHAS. G. STOTT & CO. INC.
1413 K.-1310 NEW YORK AVE.-624 17TH.
PHONE NATIONAL 4181

Steel Industry Defies Stocks, Taxes, Politics

Vitality Persists After Continued Rise of Four Months.

Cleveland, Ohio, May 3.—After four months of the highest steelworks operations since the spring of 1930—four months in which the industry has averaged about 58 per cent—and despite the unsettling factors of an approaching national political campaign, impending tax legislation, and the stock market break, iron and steel demand continues to exhibit a surprising degree of vitality, says Steel.

Although the general decline in scrap buying and in scrap prices over the last two weeks also has created some uncertainty in the market, the general tone so far is one of steadiness, and steelmakers believe this will extend through the greater part of this month.

Last week there was a mild revival in purchasing of automobile material, and a still more notable spread in miscellaneous consumer orders. New specifications were in sufficient volume to replace most of the current shipments, and the steel rate held at 69½ per cent.

Following nine consecutive weekly gains automobile assemblies turned down slightly, 118,700 units, comparing with the peak of 120,500 in the preceding week. April output topped 500,000 cars, the fifth largest month in the industry's history; only in March, April, May and June, 1929, were more cars produced. Much of the steel industry's hopes for May are based on predictions at Detroit that assemblies this month will be close to the April total. Leading automobile manufacturers have already begun buying machinery and tools in preparation for 1937 models.

Private construction work, though heavier, still fails to offset the lack of large public works projects such as featured the structural market in spring months in recent years, and shape awards in the week amounted only to 14,884 tons. Authorization by the Union Carbide Co., New York, of a $20,000,000 plant expansion program, is expected to require a large volume of structural steel. This is one of the outstanding private building projects to develop since 1929.

Three pipe lines also promise to develop substantial steel requirements shortly. Largest of these is a 360-mile line from Muskegon, Mich., to the Ohio River for the Old Dutch Refining Co., Muskegon. Continental Oil Co., Ponca City, Okla., has awarded a 79-mile welded line in western Kansas; and the Kentucky Natural Gas Corporation, Kansas City, Mo., a 24-mile line between Terra Haute and Montezuma, Ind.

Daily average pig iron production in April, 80,403 gross tons, was 21.8 per cent over March, while the month's total, 2,412,080 tons, was up 17.9 per cent. Output in the first four months this year, 8,326,437 tons, was 27.5 per cent heavier than in 1935. A net gain of 17 blast furnaces in April brought the total number operating at the close of the month to 143, largest since July, 1930.

Baltimore Markets

Baltimore, May 2 (AP) (U. S. Dept. of Agri.).—CATTLE—Receipts, 125; compared with Friday last week all classes generally weak, some 10@15 or more lower. Late bulk medium steers under 1,200 lbs., 7.75@8.25; few good, 8.50@8.75; common down to 6.75. Few good heifers, 8.00; common and medium, 6.00@7.50. Common and medium cows, 5.25@6.25; good up to 6.75 and above; low cutters and cutters, 4.00@5.00. Medium bulls, 6.00@6.75; mostly lightweights, 6.25.

CALVES—Receipts, 100; vealers strong to 50 higher than week ago. Good and choice, 9.50@10.00; common and medium, 7.00@9.00.

HOGS—Receipts, 200; steady with Friday or unevenly 15@35 lower than last Saturday. Good and choice, 160@210 lbs., 11.20@11.35; 140-160 lbs., 11.00@11.20; 220-250 lbs., 10.50@11.10; 120-140 lbs., 10.75@11.10; heavies down to 9.75.

SHEEP—Receipts, 25; compared with Friday last week, spring lambs averaging steady; old crop lambs no longer quotable; ewes about 50 higher. Late bulk good and choice spring lambs, 13.00@13.50; common and medium, 9.00@12.00. Mixed grades slaughter ewes, 3.50@5.50.

APPLES — Bushel baskets, Maryland, Pennsylvania, Virginia and West Virginia, Staymans, U. S. 1s, 2½-inch minimum, 1.25@1.35; 2¾-inch minimum, 1.25@1.40; U. S. 1s, 2½-inch minimum, Yorks, 90@1.00, few higher. Romes, 1.00@1.25. Black Twigs, 85@1.00. Delicious, 1.40@1.50. Winesaps, 1.25@1.35. Various varieties, unclassified, best, 65@75, few higher; poorer, 40@60. All varieties, scalded, 15@35, less.

GRAPEFRUIT—Florida, boxes, U. S. No. 1, 2.50@3.25; U. S. No. 2, 1.75@2.75.

ORANGES—Florida, boxes, U. S. No. 1, 2.25@3.75; U. S. No. 2, 2.00@3.25.

STRAWBERRIES—North Carolina, 10@20 quart.

ASPARAGUS—South Carolina, dozen-bunch crates, green, 50@1.25; Md. and Va., dozen-bunch crates, green, 60@2.00.

BEANS—Florida, bushel hampers, Bountifuls, 75@1.50; Black Valentines, 1.75@2.00; Green Round Stringless, 75@1.50.

BEETS—Texas, ½ crates, 1.15@1.25.

CABBAGE—New Florida, 1½-bushel hampers, 75@1.25; South Carolina, 40@1.00.

CARROTS — California, crates, 2.50@3.00; Texas, ½ crates, 1.00@1.25; New York, bushel baskets, washed, 75@1.00.

CAULIFLOWER—California, pony crates, 1.50@1.65.

CELERY — Florida, 10-inch crates, washed and pre-cooled, 2.00@2.75.

CUCUMBERS—Florida, bushel hampers, U. S. No. 1, 2.75@3.25; U. S. No. 2, 2.50@2.75.

LETTUCE—Western, crates, Iceberg, 4.00@5.00; North Carolina, 5-peck hampers, Big Boston, 1.25@2.25.

PEAS, GREEN—California, bushel hampers, Telephones, 1.50@1.75; South Carolina, bushel hampers, various varieties, 75@1.25.

LIMA BEANS—Florida, bushel hampers, 3.50@4.00.

MUSHROOMS—Maryland and Pennsylvania, 4-quart baskets, 25@65.

ONIONS—Texas, 50-pound sacks, Yellow Bermudas, U. S. Commercials, 90@1.10; Jumbos, 1.35.

PEPPERS—Florida, 1⅛-bushel crates, Wonders, U. S. No. 1, 2.00@2.50; U. S. No. 2, 1.50@1.75; Ruby Kings, all grades, 25@50 less.

RADISHES — Virginia, bushel baskets red tips, 50@1.00; nearby, 1¼@1½c. bunch.

POTATOES—Old: Maine, 100-lb. sacks Green Mountains, U. S. No. 1, 2.40@2.50; U. S. commercials, 2.15@2.25. New York, 100-lb sacks round whites, U. S. No. 1, 2.00@2.15; Maryland and Pennsylvania, 100-lb sacks round whites and long reds, U. S. No. 1, 1.90@2.10; ungraded, 1.75@1.85. New, Florida, barrels Spaulding Rose, U. S. No. 1, 5.50@5.75; U. S. No. 2, 2.75@3.00.

SPINACH—Bushel baskets Savoy, Texas, 90@1.00; Virginia, 75@90; nearby, 60@1.00.

SQUASH — Florida, bushel hampers, white, wrapped, 6x6 and larger, 2.50@3.50; 6x7, 1.25@2.25.

SWEET POTATOES—Eastern Shore, Maryland and Delaware, bushel hampers, Jerseys, U. S. No. 1, 1.15@1.25, few higher; ungraded, 75@1.00; White Yams and Puerto Ricans, U. S. No. 1, 80@90; ungraded, 65@75. Eastern Shore Virginia, bushel hampers White Yams and Nancy Halls, U. S. No. 1, 75@90; ungraded, 65@75. North Carolina, bushel baskets, Puerto Ricans, U. S. No. 1, 1.25@1.35; ungraded, 75@1.00.

EGGS—Market about steady. Nearby current receipts, 21; Southern, 20; whites, large, 21½@22; medium, 21. Exchange sales: Nearby current receipts, 21; whites, 57 pounds up, 21½.

Receipts—Butter, 1,717 tubs, eggs, 2,099 cases.

POULTRY— Chickens, broilers, Rocks, 23@24; mixed colors, 22@23; Leghorns, 20@22. Fowl, Rocks, 22; mixed colors, 20@21; Leghorns, 19@20; roosters, 15@16. Ducks, young Pekings, 18@19; Muscovy, 18@19.

The Market

By Carlton A. Shively
A Special Correspondent

Stocks Pause After Sharpest Break Since 1933; Anxiety on Politics; Business Good.

New York, May 3.—Last week brought at least a temporary stop to one of the sharpest declines in the stock market seen since July, 1933, the end of the first New Deal honeymoon. The remarkable bull market which began over a year ago reached its highest point on April 6, for industrial stocks. The price increase beginning from the low point of last year, March 18, was 72 per cent. The decline in the last three weeks of April wiped out only a part of the rise, the fall from the top amounting to 13 per cent.

Severe as it has seemed, especially last week when unusually thin markets developed and stocks crashed as much as 10 points in a single day, or in some instances on a single sale, and when many margin accounts were impaired, the decline so far has not been out of the ordinary in relation to the preceding rise. No great reminder is needed that no bull market can take place without frequent set backs, and the longer it goes without one the sharper the turn when it comes.

What seems to have created uneasiness this time is the circumstances under which the heaviest selling took place. The market had hesitated before when crises seemed to be developing in European affairs, when some especially obnoxious bill was before Congress, when some policy of the Administration was outlined in a manner to strike terror into the business world, or when some bad shock was given by industrial developments. This time the market has had a little of nearly everything, but nothing has been sharply defined.

Misleading Guesses.

In two recent talks President Roosevelt has reiterated his policy in favor of penalizing business at the supposed advantage of the individual who somehow is to receive shorter hours and higher wages as the cost of production inevitably goes up and he has been exasperatingly vague about the Government's spending policy. He even missed a guess on the size of this year's deficit by $3,000,000,000! The correct figure—double that of the President's guess and a record-breaking one for any nation at any time—had to be given the country by the Secretary of the Treasury (a few days later), but oddly enough the market was in rallying mood at the time. The implications will sink in later.

The European situation continues unsettled, but it is not now in the nature of a crisis. No recession in business has occurred, but on the contrary, the past two or three weeks have been a period of expansion of industrial activity and the publication of first quarter earning statements showing sizable gains over a year ago. Industrial managers are fairly unanimous in predicting further business improvement during the remainder of the year, but are less sanguine about maintenance of profit margins.

Passage by the House of the unsound corporation undistributed profits tax bill doubtless played a part in depressing sentiment in the securities market, but even that measure cannot be blamed for the whole thing, for many regard it, on short term, a possible stimulus to stocks. Other factors include the recent increase in margin requirements and procedure by the SEC authorities against alleged stock market manipulation. The cumulative effect has been considerable but since the prevailing influence on stock prices usually is business earnings, vague misgivings have arisen as a result of the market break.

Anxiety Deepens.

Those misgivings might be dismissed, as some are treating them, as quite unjustified. It is explained that the stock rise is sufficient cause for the reaction in prices and that some slackening in industry in the summer is entirely a seasonal development; that the stock market in short is anticipating no specially bearish development.

However, this time the position may not be quite so clearcut as all that. Anyone who has talked to business men, high and low, and in many parts of the country, cannot but have sensed a feeling of uneasiness. No one yet knows just what are the present policies of the Administration with regard to business and even less assurance than in former speeches has been given recently by the President. He still has, it is fair to assume, the idea he can catch votes by promising to take money from industry and the rich and by some hocus-pocus hand it over to others who want it.

The thought of the 1936 election has been a constant influence toward moderation in radical programs. No one can say what might have happened otherwise. Nothing may happen with the re-election of President Roosevelt, but the fact that the man cannot be predicted (nor trusted, so far as business is concerned) is beyond question having a restraining influence on business enterprise.

WAFD Party Seeks New Rule in Egypt

Cairo, May 3 (AP).—The powerful WAFD Party, which appears to have control of Parliament in the elections, will seek to establish a constitutional monarchy in Egypt on British lines, leaders said today.

WAFD leaders, bitter foes of British domination in Egypt, but heretofore ineffective because of the suspension of constitutional government, hope to make the young King Farouk the constitutional monarch when he becomes of age.

The immediate aim of the WAFD is to obtain control of the regency council.

WAFD leaders said they felt democratic government under WAFD control would meet democratic Britain half way in the negotiations for a new treaty and military alliance between the two countries.

They regard Britain as a natural ally for Egypt, providing Egypt is treated as an equal, and they are averse to Italian influence of any kind here. The WAFD and late King Fuad were often at loggerheads partly because Fuad spent much time in Italy and his sympathies appeared to be in that direction.

Brazil's Chief Backs Roosevelt Peace Plan

Rio de Janeiro, May 3 (AP).—President Getulio Vargas, in a message to the second congress of the second Brazilian Republic, today welcomed President Roosevelt's plan for a Pan-American peace conference and also announced the restoration of parliamentary immunities.

Ship Movements

At New York.

Arrived Yesterday.

Gripsholm, from Gothenburg.

Arrive Today.

American Farmer, from London.
City of New York, from Cape Town.
Manuel Arnus, from Barcelona.
President Adams, from world cruise.
Transylvania, from Glasgow.

Sailing Today.

No sailings scheduled.

Sailing Tomorrow.

Black Gull, for Antwerp.
Gripsholm, for Gothenburg.

Sailing Wednesday.

Black Condor, for Rotterdam.
Hamburg, for Cherbourg.
Washington, for Cobh.

Reported by Radio.

American Importer, due pier 60, North River, Tuesday.

Berengaria, due pier 64, North River, Tuesday.

Laconia, due pier 56, North River, Tuesday.

Veendam, due pier at Fifth street, Brooklyn, Tuesday.

Madison, due pier 25, North River, Wednesday.

Seanyork, due pier D, Jersey City, Wednesday.

Konigstein, due pier 3, Hoboken, Thursday.

Rex, due pier 59, North River, Thursday.

Bergensfjord, due pier at Thirtieth street, Brooklyn, Friday.

Bremen, due pier 86, North River, Friday.

Hansa, due pier 86, North River, Friday.

President Roosevelt, due pier 60, North River, Saturday.

LumberProduction Heaviest This Year

The lumber industry during the week ended April 25 stood at 67 per cent of the 1929 weekly average of production and 70 per cent of 1929 shipments. Reported production and new business were slightly higher than in the preceding week, production being the heaviest reported for the year to date.

Shipments were 3 per cent below those of the preceding record week, as reported by 4 per cent fewer mills, according to reports to the National Lumber Manufacturers Association from regional associations covering the operations of important softwood and hardwood mills. Reported new business during the week ended April 25 was 2 per cent below output; shipments were 2 per cent above production. During the preceding week, shipments were 5 per cent above output; orders, 2 per cent below.

Bank and Surety Stocks at New Low

New York, May 3.—New York City bank stocks turned downward and established a new 1936 low during April, according to Hoit, Rose & Troster. The weighted average of 17 leading stocks opened April 1 at 55.56 and reached the month's high of 56.76 on April 6. Subsequently a decline set in, which continued to April 30, when the new 1936 low of 50.29 was reached.

Insurance stocks in the New York City market also declined to a new 1936 low during April in sympathy with general security markets. After reaching the month's high of 60.37 on April 6 the weighted average of 20 issues encountered a downward strend, which culminated in the new 1936 low of 54.09 on April 29. A moderate rally made the close slightly better at 54.37 on April 30.

George Dock Resigns Loan Bank Post

George Dock, jr., public relations adviser to the Federal Home Loan Bank Board in Washington during the past 2½ years, has resigned to take a position in the New York office of Doremus & Co., financial advertising agency, on June 1.

Before going to Washington, Mr. Dock was engaged in advertising work in St. Louis and in New York City for several years, as an executive in investment banking firms, and was a director of the Financial Advertisers Association.

Dow-Jones Bonds.

By the United Press.

New York, May 2.—

40 bonds	101.14	+0.06
10 first rails	110.79	—0.02
10 second rails	82.78	.....
10 utilities	105.95	+0.15
10 industrials	105.08	+0.10

Dow-Jones Averages

By the United Press

New York, May 2.—Dow-Jones averages:

Stocks—	Open.	High.	Low.	Close.	Net
30 industrials	146.92	147.09	145.54	146.41	—0.06
20 rails	43.45	43.54	43.20	43.39	—0.12
20 utilities	29.08	19.15	28.76	28.96	—0.09

Transactions in stocks used in averages today:

Industrials	62,300
Rails	22,800
Utilities	28,700

Over a Billion Filed With SEC In 1st Quarter

March, With $583,000,000 Registrations, Was High Month.

Analysis of statements registered under the securities act shows that during the first quarter of 1936 over $1,071,000,000 of securities became fully effective, making the third successive quarter during which registrations approximated the billion-dollar mark. The quarterly total was raised by the new monthly high of more than $583,000,000 in March. During the first quarter of 1935—before refundings assumed large proportions—effective registrations amounted to slightly less than $178,000,000.

Manufacturing companies were the largest registrants, accounting for 37.6 per cent of the quarter's total registrations. Utility companies, which lagged during January, but resumed their lead as largest registrants during February and March, were second for the quarter as a whole with 33.7 per cent and financial and investment companies were third with 10.7 per cent of the aggregate registratoins.

During the January 1-March 31, 1936, period, 187 issues became fully effective, an average of $5,728,000 per issue as against an average of $3,235,000 for 55 issues in the same period of 1935. More than 95 per cent of securities registered during the first quarter of 1936 represented proposeed flotations by already established enterprises; less than 5 per cent were initial public offerings of newly organized companies.

About $162,000,000 of the securities effectively registered during the first quarter of 1936 were not intended to be immediately offered for cash sale for the account of the registrants.

Cotton Consumption At Record High Rate

New York, May 3.—World consumption of all growths of cotton continues to run at a record high rate for this time of the year. We estimate world all-cotton consumption during March at 2,356,000 bales, compared with 2,243,000 bales in February, and 2,193,000 in March last year. Consumption during the eight months of the season to the end of March totaled approximately 18,074,000 bales, compared with 17,167,000 in the same period last season.

Allowing for seasonal variation, world all-cotton consumption during the eight months to the end of March was at a full-season rate of about 26,800,000 bales. World all-cotton consumption last season totaled 25,428,000 bales. The largest in any past season was 25,778,000 bales, in 1928-29.

On The Air Today

That homecoming celebration for Kate Smith will be held tonight at Constitution Hall. Unfortunately, the thousands who would like to help observe the event cannot be accommodated even in so large a building—so those who are lucky enough to be present and see the two-hour gala show will be expected to tell their friends about it.

A highlight of the evening will be the presentation of a scroll to Kate, honoring her for her services to the Red Cross in connection with recent flood relief activities. James L. Fiesser, vice chairman of the Red Cross, will make the presentation.

And the biggest birthday cake believed ever presented to anyone in these parts, will go to the distinguished "hometown girl who made good." It will weigh 250 pounds.

Among other things, the occasion observes Kate's birthday anniversary, her fifth anniversary on the air and the anniversary of her programs with her present sponsor.

* * * *

WJSV's "Dream Girl" is getting some competition from WRC three times weekly, beginning tonight at 10:15. WRC's poetry reader will be known as "The Dreamer," and, unlike her sister of the air at WJSV, she will be identified. She is Mary Joan Doherty. In order to fulfill a life-long ambition, Mary Joan took special courses in poetry writing at Mary Wood College at Scranton. Tony Wons has read some of her verse on his "Friendly Philosopher" program. She will announce her own program, read the poems and now and then contribute original verse. For the first program—"Dedication," "Renunciation" and "Life Is Lovelier For Having Known You."

* * * *

Today's features:

Sir Malcolm Campbell: Talks by short wave from London with America's ace auto speedster, Ab Jenkins, under auspices of New York Museum of Science and Industry, WRC, at 11:30 a. m. Purpose: Emphasis of safety in driving.

For children: Dorothy Gordon begins new series of songs, stories and novelties for juveniles, WJSV, at 4:15. (Expected to be entertaining to adults as well.)

'Martyrdom of Man:" The Very Rev. Mgs. Fulton J. Sheen, from Wardman Park Hotel, WMAL, at 10:15.

Lionel Barrymore: Reads "The Necklace" in Sigmond Romberg show, WRC, at 8:30.

Jean Hersholt: Supported by Anita Louise, in "Radio Theater" version of "The Music Master," WJSV, at 8.

Margarethe Bach: Internationally known reader, in the Twenty-third and Ninety-first Psalms, story of Samson and Delilah, and Poe's "The Bells," WJSV, at 3:15. (Will be short waved to Vienna, Miss Bach's home.)

Guy Robertson: Barytone star of "The Great Waltz," guest in "Hammerstein Music Hall," singing "Roll Along Covered Wagon," WRC, at 7. Also Armida.

Farewell: Richard Crooks makes last appearance of season with Daly orchestra, Margaret Speaks, WRC, at 7:30.

Senator Hastings: Addresses Women's National Republican Club, on "The Republican Record," WRC, at 10:15 a. m.

* * * *

This week's engagement at the Fox is Rudy Vallee's first at a downtown theater in Washington. No word as yet about his net broadcast next Thursday night which will be put on from the National Press Club auditorium, no doubt . . . William Roberts, WOL's Monday night "People's Counsel" feature, will not be heard this week . . . Arch McDonald and Bill McCormick are to broadcast five times from the Humidor Gymnasium describing workouts of Petey Sarron and Freddy Miller, who engaged in fisticuffs for the benefit of the Washington Police Boys Clubs May 11. It probably is the first time regular broadcasts of workouts preceding a major championship fight ever have been offered the radio public. Watch the program schedules for the exact days and hours. J. H. H.

Guffey to Offer New Subsidy Bill

Senator Guffey (Democrat), Pennsylvania, said last night he would introduce a new ship subsidy bill in the Senate today in an effort "to break the legislative deadlock" in which existing ship legislation is caught.

Guffey, in a statement, declared his proposal, which supplants one he offered earlier, eliminated "a number of controversial sections which have caused threats of a filibuster against all pending bills" and was in line with President Roosevelt's requests for direct aid to the merchant marine.

The subsidy bill around which the main dispute centers was introduced by Chairman Copeland (Democrat), New York, of the Senate Commerce Committee.,

Both would permit granting subsidies, based on the difference in costs of construction and operation of an American ship and one under a foreign flag.

The Copeland bill places a 50 per cent limit on a subsidy for construction. The Guffey bill fixes a 33⅓ per cent top. Neither bill sets up a limit on the operating subsidy.

Mexican Ship Grounded Off Lower California

San Pedro, Calif., May 3 (AP).—The motor freighter, Sauzal, carrying 12 men and owned by Abelardo Rodriguez, former president of Mexico, went aground today at Cape Falso, 800 miles south, near the lower tip of Lower California, the Coast Guard reported.

After the 97-foot freighter radioed its plight, the United Fruit liner Chiriqui reported the Sauzal was on a flat sandy beach and in no immediate danger.

The Coast Guard prepared to dispatch a cutter to the vessel's aid.

The Post Radio Time-Table

Monday, May 4 — Washington — Eastern Standard Time

	WRC 316M—950KC	WMAL 476M—630KC	WOL 229M—1,310KC	WJSV 206M—1,460KC	
6:00	Gordon	....	....	Elder Michaux..	6:00
	Hittenmark	....	....	" "	6:15
6:30	" "	....	....	Senator's Visit.	6:30
6:45	" "	....	....	" "	6:45
7:00	" "	Morning Devotions	Musical Clock....	Sun Dial......	7:00
7:15	" "	Today's Prelude..	" "	" "	7:15
7:30	" "	" "	" "	" "	7:30
7:45	" "		News	" "	7:45
8:00	News	The Wake Up Club	Art Brown......	" "	8:00
8:15	Gordon	" " " "	News	" "	8:15
	Hittenmark	Chicago Breakfast	Art Brown......	" "	8:30
8:45	" "	Club	Jack Barry, Songs.	" "	8:45
9:00		News	Police Flashes...	" "	9:00
9:15	Home Sweet Home	Edward MacHugh.	News	Woman's Place.	9:15
9:30	Sweethearts	Today's Children..	News	Sail at the	9:30
9:45	Amateur Cooking	David Harum.....	Morning Concert..	Ozark Melodies.	9:45
10:00	Sextette	Jack and Loretta	Musical Merry	The Goldbergs.	10:00
10:15	Women's National	Charles Sears.....	Go Round	Helen Trent	
	Republican Club	Walter Blaufuss'	" " "	Just Plain Bill.	10:30
10:45	Concert Orchestra	Orchestra	Salon Music.....	Rich Man's	10:45
11:00	Gene Arnold	"Hour of Memories	Bud Gilbert.....	Voice of	11:00
11:15	Honeyboy-Sass ..	U. S. Navy Band	Morning Dance	Musical Reveries	11:15
11:30	N. Y. Museum	" " "	Tunes	Mary Marlin...	11:30
11:45	" " "	" " "	Luncheon Concert.	Warren Sweeney	11:45
		AFTERNOON PROGRAMS.			
12:00	News	Joan and Escort..	News	News	12:00
12:15	Emerson Gill's	Curbstone	Luncheon Dance	Matinee	12:15
12:30	Dress Parade....	National Farm and	Music	Man in the	12:30
12:45	" "	Home Hour	Zeke Manners and	Between the	12:45
1:00	Forum	" " "	His Gang	Afternoon	1:00
1:15	"	" " "	Music Only......	Happy Hollow.	1:15
1:30	Mary Mason....	NBC Music Guild.	" "	Manhattan	1:30
1:45	" "	" " "	Afternoon Concert	" "	1:45
2:00	Forever Young..	Morton Bowe,	Transradio News .	Milton Charles.	2:00
2:15	Ma Perkins.....	Tenor	Musical Potporri.	" "	2:15
2:30	Vic and Sade...	Beatrice Mack...	" "	Hoosier Hop...	2:30
2:45	The O'Neills....	King's Jesters....	Pianologues	" "	2:45
3:00	Woman's Radio	Betty and Bob....	Dance Time......	Concert	3:00
	Review	Back Stage Wife..	Today's Winners..	Morgansthe	3:15
3:30	Happy Jack.....	How to Be	" "	Chicago Variety	3:30
3:45	The Buccaneers	Alice Joy......	" "	" " "	3:45
4:00	Let's Talk it Over	Top Hatters......	" "	Jack Shannon..	4:00
4:15	" " "	Evening Star	Fantastical Facts..	Dorothy Gordon	4:15
4:30	Gordonsville	The Singing Lady.	" "	Mich	4:30
4:45	"	Little Orphan Annie	" "	Va. Terrill....	4:45
5:00	Chasin' the Blues.	U. S Army Band	" "	Buck Rogers...	5:00
5:15	" " "	Family Hour	Today in Sports..	Terry and Ted.	5:15
5:30	News	Tea Time.......	Fretred Program..	News	5:30
5:45	Chandu	Lowell Thomas...	Dinner Concert...	Renfrew of	5:45
		EVENING PROGRAMS.			
6:00	Amos 'n' Andy..	Bill Coyle.......	Regal Revue.....	The Four	6:00
6:15	Uncle Ezra.....	Victor Arden's	Waltz Themes....	Arch McDonald.	6:15
6:30	Question Mark	Evening Album...	News Spotlight...	Ted Husing and	6:30
6:45	Uncle Zip......	Education in the	Eventide Echoes..	Boake Carter..	6:45
7:00	Ted Hammer-	Fibber McGee	Dance Music.....	Guy Lombardo.	7:00
7:15	" "	and Molly	True Detective	" "	7:15
7:30	The Voice of	Evening in Paris	Mysteries	Pipe Smoking	7:30
7:45	" " "	Roof	Lewis and Young.	Time	
8:00	Harry Horlick	Greater Minstrels.	Five Star Final...	Lux Radio	8:00
	and His Gypsies	" "	" " "	Theater	
8:30	Sigmund Romberg	A Tale of Today..	Jerry Junkin and	" " "	8:15
8:45	" "	" " "	Josephine Cole	the Charioteers	
9:00	Contented	Musical Cocktail..	Jerry Taylor.....	Wayne King....	9:00
9:15	" "	Carefree Carnival.	WWOWL Concert.	" "	9:15
9:30	National Radio	Pulitzer Prize	Blues in C......	March of Time.	9:30
9:45	" " "	Awards for 1935	Dance Music.....	Sen. Dennis	9:45
10:00	News	POSTILION	" "	Arthur Godfrey.	10:00
10:15	Sports Review...	Education News...	Transradio ..ews	Jack Denny	10:15
10:30	Glen Echo	Dixie Harmonies..	and Organ Music	Orchestra	10:30
10:45	" " "	Glen Gray's Orch.	Chernerville	" "	10:45
11:00	News	Shandor	Varities	Benny Halstead.	11:00
11:15	Henri Busse's	Slumber Hour....	" "	" "	11:15
11:30	Midnite Frolics..	" "	Dance Parade....	..ews	11:30
11:45	" "	" " "	Sign Off.........	Hawaii Calls...	11:45
12:00	Sign Off.......	Night Watchman44	....	Sign Off.......	12:00
	....	(To 2 a. m.)	....		

"FREE RADIO INSPECTION"
MEtropolitan 3500
REPAIR PARTS FOR ALL MAKE RADIOS
SUN RADIO
938 F ST. N.W.
11th & E STS. N.W.

CALL RADIO CO.
Guaranteed RADIO SERVICE
FREE ESTIMATE
636-38 H ST. N.E.-LINCOLN 7733
652 PA. AVE. S.E.-LINCOLN 9233

Jean Hersholt
in "THE MUSIC MASTER"
TONIGHT 8 P. M.
Eastern Standard Time
WJSV
LUX RADIO THEATRE
a famous star in a famous play—an hour of humor and pathos in radio's outstanding dramatic program.

Utilac

Get the porch furniture ready—and nothing gives it the enduring beautiful effect—equal to a coat of Benjamin Moore's Utilac.
$1.30 qt.
Dries quickly—lasts satisfactorily. Best for all interior woodwork and furniture.
Ask us about our Easy Payment Plan
You'll like it
No cash down. No embarrassment.
WINSLOW PAINTS
922 N. Y. Ave. NA. 8610

The Federal Diary

Registered in U. S. Patent Office.

By Morgan Baker.

North Dakota has entered the "quota filled" column of the civil service apportionment, as of April 30, according to the Civil Service Commission.

BAKER.

The District and the following eight States remain in the "excess of quota" column: South Dakota, Washington, Rhode Island, Utah, Nebraska, Vermont, Virginia and Maryland.

The apportioned service gained 356 employes in April by appointment, re-instatement, transfer and correction. At the same time the same lost 174 by separation and transfer.

Condition of apportionment of the States and territories in arrears is shown by the following table:

State	Entitled	Received
1. Puerto Rico	463	29
2. Hawaii	110	13
3. California	1,701	563
4. Alaska	18	6
5. Texas	1,745	615
6. Louisiana	630	260
7. New Jersey	1,211	529
8. Michigan	1,451	636
9. Arizona	130	60
10. Oklahoma	718	337
11. South Carolina	521	262
12. Arkansas	556	282
13. Mississippi	602	326
14. Alabama	793	436
15. North Carolina	950	553
16. New Mexico	127	74
17. Georgia	871	508
18. Ohio	1,992	1,164
19. Nevada	27	17
20. Tennessee	784	501
21. Wisconsin	881	564
22. Illinois	2,286	1,496
23. Connecticut	481	315
24. Kentucky	783	530
25. New York	3,772	2,807
26. Wyoming	68	51
27. Oregon	286	215
28. Montana	161	124
29. Florida	440	349
30. Pennsylvania	2,886	2,351
31. Indiana	970	868
32. Maine	239	221
33. Idaho	133	123
34. New Hampshire	139	131
35. Delaware	71	67
36. Missouri	1,087	1,048
37. Kansas	564	549
38. West Virginia	518	508
39. Massachusetts	1,273	1,248
40. Colorado	310	306
41. Minnesota	768	759
42. Iowa	740	733

Mrs. Sarah Grigg (P), Bureau of Reclamation, is observing this week the anniversary of her 32 years in Federal employment. Her office associates are congratulating her upon the recovery of her illness during the winter and her return to duty.

AAA Election Tomorrow.

Procurement of civil-service status for AAA employes through noncompetitive examinations is one of the vital items on the program of Lodge 116, American Federation of Government Employes, John E. Dwyer, president, reminds the AAA workers on the eve of their election.

The AAA election of officers will be held tomorrow. Interest is centered in the presidency. Mr. Dwyer is opposed for re-election by John Collins. The ballot box will be located in the cafeteria on the eighth floor of the old Postoffice Building, between 8 a. m. and 3:55 p. m. Night-shift employes will find the ballot box in the watchman's guard room, first floor, from 4 to 9 p. m.

Members of the Resettlement Administration Press Club will meet at 8 p. m. tomorrow, seventh floor of the Adams Building, 1333 F street northwest.

Federal Tipex Delegates.

Several Federal agencies will be represented at the Third International Philatelic Exhibition, which opens in New York Saturday. Alvin C. Hall, director, and Jack Smith, superintendent, Postage Stamp Division, Bureau of Engraving and Printing, Third Assistant Postmaster General Clinton B. Eilenberger, and Robert E. Fellers, superintendent, Stamp Division, Postoffice Department, will have charge of the Government exhibits.

There will be units from the Postoffice Department, Internal Revenue and the Smithsonian.

Diary Guest Tickets.

If F, P or C appears after your name in this column, call in person on the Federal Diary editor today only between 3:30 and 5 p. m. You will receive tickets to one of the following Loew's theaters: F, Loew's Fox (stage, Rudy Vallee and his Connecticut Yankees in "Punch Bowl Revue;" screen, Loretta Young and Franchot Tone in "The Unguarded Hour"); or to P, Loew's, Palace (Sylvia Sydney, Fred MacMurray and Henry Fonda in the natural color "Trail of the Lonesome Pine"); or to C., Loew's Columbia (the Dionne Quintuplets and Jean Hersholt in "The Country Doctor").

National Museum's Division of Graphic Arts, under Ruel P. Tolman, announces an exhibition of drypoints by Ruth Doris Swett, mezzo-tints by Alexandro Mastro-Valerio at the Smithsonian Building until May 24.

Livestock Report Made.

Three members of the Bureau of Agricultural Economics have collaborated in a report on "Market Classes and Grades of Lambs and Sheep," just published. They are L. B. Burk, agricultural economist, C. E. Gibbons, senior marketing specialist (now with AAA), and M. T. Foster, associate livestock and meat technologist.

Applications Close Today.

Today is the last day to file applications for the stenographic and typist examinations at Civil Service Commission. The entrance salaries range from $1,260 to $1,620. It is expected that it will be several months before the thousands of applications are tabulated for the examination. Thus, numerous students will have an opportunity to finish their courses and veteran non-civil service stenographers and typists will have time to polish up their speed in time for the examinations.

Bureau of Home Economics.

Q. What are the functions of the Bureau of Home Economics?—Mrs. Kathryn J. Konig (F).

A. This branch of the Department of Agriculture conducts scientific studies of consumer problems, including foods and nutrition, economics, textiles and clothing, and housing and equipment. It supplies information to various Government agencies wanting data on consumption of various commodities in the home and assists in the establishment of policies governing the use of these commodities. It furnishes the homemaker results of its scientific research through bulletins, magazine articles and press releases, radio talks and exhibits. The bureau employs no field agents, but through the home demonstration agents under the extension service and the State colleges of agriculture is in close contact with homemakers and professional home-economics workers throughout the country.

The chief of the bureau is Dr. Louise Stanley, of Missouri.

Dry Leader Urges War Upon Liquor

"It is high time for true temperance patriots to throw off the defeatist attitude which brought on repeal; doff the blues, the livery of cowards; and resume the old-time militancy that characterized the anti-liquor movement 20 years ago," declared J. Raymond Schmidt at Dumbarton Avenue Methodist Episcopal Church last night.

Schmidt, who is vice chairman of the United Dry Forces, said that the "reaction to repeal has set in" and that "the effects of alcohol upon individuals and society have not been repealed."

He stated that places selling liquor "apparently operated to sell the drink habit to our women and girls as well the men and boys" and called for "a four-line attack on King Alcohol."

Mission Worker to Talk.

Miss Elizabeth Congdon, field representative of the McAll Mission, will address members of the Presbyterian Ministers' Association of Washington and vicinity at 11 a. m. this morning in New York Avenue Presbyterian Church. She will discuss the work of her organization.

DIED.

AUSTIN, CHARLES T. On Saturday, May 2, 1936, at 11:30 p. m., at his home, 5319 Manning pl. nw., CHARLES T. AUSTIN, the beloved husband of Ida Irene Austin. Funeral from the above address on Tuesday, May 5, at 9:30 a. m., thence to the Lady of Victory Catholic Church, where requiem mass will be said at 10 a. m. Interment St. Mary's Cemetery, Rockville, Md.

BACKUS, JANE. On Sunday, May 3, 1936, at her home, 9117 1st ave., Woodside, Md., JANE BACKUS, wife of Hiram B. Backus. Services at Warner E. Pumphrey's funeral home, 8424 Georgia ave., Silver Spring, Md., on Tuesday, May 5, at 2 p. m. Interment at Groton, Md.

BISCHOFF, MARY GERTRUDE. On Saturday, May 2, 1936, MARY GERTRUDE BISCHOFF, beloved daughter of the late Joseph and Gertrude Bischoff. Funeral from her late residence, 502 6th st. sw., on Tuesday, May 5, at 9:30 a. m. Requiem high mass at St. Dominic's Church at 10 a. m. Relatives and friends invited. Interment St. Mary's Cemetery. Please omit flowers.

BROECHIN, CLARA. On Friday, May 1, 1936, at her residence, 4518 7th st. n.w., CLARA BROECHIN (nee Holer), aged 77 years, beloved wife of Frank Broechin and mother of Mrs. Harry F. Bieber and Mrs. Albert L. Ferber. Funeral from the above residence on Monday, May 4, at 2 p.m. Relatives and friends are invited. Interment Arlington National Cemetery. Services by the W. W. Chambers Co.

BROWN, BINA LOGAN. On Sunday, May 3, 1936, at her residence, 1361 Oak st. nw., BINA LOGAN BROWN, wife of the late Henry Clay Brown. Services at the S. H. Hines Co. funeral home, 2901 14th st. nw., on Monday, May 4, at 3:30 p. m. Interment (private) in Rock Creek Cemetery.

COATES, KENNETH H. Suddenly, on Saturday, May 2, 1936, KENNETH H. COATES, beloved husband of Rosaline Ellis Coates and son of Bush and Lina Coates. He is also survived by five brothers and one sister. Remains resting at the Ives funeral home, 2847 Wilson blvd., Clarendon, Va., where funeral services will be held Monday, May 4, at 3:30 p. m. Interment Columbia Gardens Cemetery.

HALL, MAURICE. On Sunday, May 3, 1936, at Garfield Memorial Hospital, MAURICE HALL, beloved son of the late David and Bertha Hall. Remains are resting at the Zurhorst funeral parlors, 301 East Capitol st. Notice of funeral later. (New York papers please copy.)

HARRIS, GEORGE A. Suddenly, on Saturday, May 2, 1936, GEORGE A. HARRIS, beloved husband of Sarah Isabel Harris. Funeral services at his residence, 3625 16th st. nw., on Monday, May 4, at 10:30 a. m. Interment and services at McConnelsburg, Pa., on Tuesday, May 5, at 11 a. m.

HOLLAND, EGBERT PEARL. Suddenly, on Saturday, May 2, 1936, EGBERT PEARL HOLLAND, beloved husband of Edith Bryan Holland and brother of Mrs. W. K. Pace, Mrs. Ruby Belt and Mrs. Opal Poovey. Funeral from the W. W. Chambers Co. funeral home, 1400 Chapin st. nw., on Tuesday, May 5, at 2 p. m. Relatives and friends are invited. Interment Union Cemetery, Rockville, Md.

LUND, HELGAR I. On Friday, May 1, 1936, at her residence, 3632 Warder st. nw., HELGAR I. LUND, the beloved wife of the late Hakon O. Lund and mother of Ingemand O. Lund, Helga C. Lund, George E. Lund, of Rahway, N. J., and Mrs. Amelia S. French. Funeral services at the above residence on Monday, May 4, at 2 p. m. Relatives and friends invited. Interment Cedar Hill Cemetery. Services by the W. W. Chambers Co.

McCORMICK, ELIZBETH FRANCES. On Sunday, May 3, 1936, at her residence, 903 Carroll ave., Takoma Park, Md., ELIZABETH FRANCES McCORMICK, wife of the late Charles McCormick and mother of Mrs. J. Walter Peed and Samuel E. McCormick. Services at the S. H. Hines Co. funeral home, 2901 14th st. nw., on Wednesday, May 6, at 2 p. m. Interment Fort Lincoln Cemetery.

McMAHON, DENNIS S. On Sunday, May 3, 1936, DENNIS S. McMAHON, beloved husband of Edna A. McMahon and father of Mrs. Margaret R. Gorsuch and Preston A. McMahon, aged 53 years. Funeral from the W. W. Deal funeral home, 816 H st. ne., on Tuesday, May 5, at 2 p. m. Relatives and friends invited. Interment Cedar Hill Cemetery.

MOORE, A. ELIZABETH. On Friday, May 1, 1936, at her residence, 417 6th st. sw., A. ELIZABETH MOORE, widow of William A. Moore. Funeral from the above residence on Monday, May 4, at 2 p. m. Relatives and friends invited. Interment at Bethel Cemetery, Alexandria, Va. Arrangements by P. A. Taltavull.

MORLEY, EILEEN CECELIA. On Saturday, May 2, 1936, at Sibley Hospital, EILEEN CECELIA MORLEY (nee O'Keefe), beloved wife of Matthew Morley, of 5418 Kansas ave. nw., and daughter of Mary J. O'Keefe Hagan and the late Patrick J. O'Keefe. Funeral from the above residence on Wednesday, May 6, at 8:30 a. m. High requiem mass at Immaculate Conception Church, 8th and N sts. nw., at 9 a. m. Interment Mount Olivet Cemetery. Relatives and friends invited.

MOTTER, MARY L. On Sunday morning, May 3, 1936, MARY L. MOTTER, wife of the late Dr. George Motter, Taneytown, Md. She is survived by two daughters, Mrs. F. E. Cunningham, of Washington, and Mrs. W. H. Tutwiler, of Philadelphia. Funeral services at her late residence, 2704 Cathedral ave. nw., Tuesday evening, May 5, at 8 o'clock. Interment at Taneytown, Md., Wednesday morning.

MURRAY, ELIZA FRANKLIN. On Sunday, May 3, 1936, at her home, Woodstock, West River, Md., ELIZA FRANKLIN MURRAY, the widow of Alexander Murray and daughter of the late Dr. Thomas J. and Murray Franklin, in the eighty-third year of her age. Funeral services at Christ Church, West River, Tuesday, May 5, at 3 p. m.

POSEY, JESSIE. Suddenly, at Casualty Hospital, Friday, May 1, 1936, JESSIE POSEY, aged 24 years. Funeral from her residence, 244 9th st. se., on Monday, May 4, at 11 a. m. Interment Cedar Hill Cemetery.

PRICE, JOHN FRANCIS. Suddenly, on Saturday, May 2, 1936, at his residence, 1315 Park rd. nw., JOHN FRANCIS PRICE, beloved son of Jackson Lee and Magdaline V. Price (nee Shaefer), aged 2 years. Funeral from W. Warren Taltavull's funeral home, 14th st. and Spring rd. nw., on Monday, May 4, at 3 p. m. Relatives and friends invited. Interment Mount Olivet Cemetery.

RYAN, IRA E. On Friday, May 1, 1936, at Clinton, Ill., IRA E. RYAN, beloved husband of Marion Ryan and son of Daisy House Campbell and the late Sergt. John H. Ryan; late residence, 4915 4th st. nw. Funeral services at the above residence on Tuesday, May 5 at 2 p. m. Relatives and friends are invited. Interment Glenwood Cemetery.

SATTERFIELD, JAMES FRANCIS. On Sunday, May 3, 1936, at his residence, 131 11th st. se., JAMES FRANCIS SATTERFIELD, the beloved son of S. Walter and Mabel J. Satterfiled. Funeral from the above address on Wednesday, May 6, at 11 a. m. Relatives and friends invited. Interment Cedar Hill Cemetery.

SMITH, WILLIAM P. On Sunday, May 3, 1936, at Garfield Hospital, WILLIAM P. SMITH, of 4117 Illinois ave. nw., beloved husband of Martha J. Smith. Funeral services at his late residence on Wednesday, May 6, at 2 p. m. Interment Cedar Hill Cemetery.

SNOOTS, CLARA K. On Friday, May 1, 1936, at the residence of her daughter, 542 Irving st. nw., Washington, D. C., CLARA K. SNOOTS, of Arlington, Va., beloved wife of Burr F. Snoots. She is also survived by two sons, Charles L. and Warren W. Snoots, and two daughters, Mrs. Violet Mack and Mrs. Jessie Mullikin. Remains resting at the Ives funeral home, 2847 Wilson blvd., Clarendon, Va., where funeral services will be held on Monday, May 4, at 1 p. m. Interment Cedar Hill Cemetery.

SPIGNUL, WILLIAM H. On Saturday, May 2, 1936, at Fort Lauderdale, Fla., WILLIAM H. SPIGNUL, husband of Grace M. Spignul. Remains resting at John R. Wright's funeral home, 1337 10th st. nw. Funeral from the above funeral home on Tuesday, May 5, at 3 p. m. Interment Glenwood Cemetery.

TWOMEY, CATHERINE AGNES. In loving memory of our devoted mother, CATHERINE AGNES TWOMEY, who departed this life four years ago today, May 4, 1932. SONS.

WALKER, MRS. FRANK H. On Saturday, May 2, 1936, MRS. FRANK H. WALKER (Bell Martin Walker). Private services from her late residence, 3411 Woodley rd. nw., Monday afternoon, May 4.

WELLS, L. REGINALD. Suddenly, on Friday, May 1, 1936, at his home, 110 East Underwood st., Chevy Chase, Md., L. REGINALD WELLS, the beloved husband of Luella R. Wells. Remains resting at the Colonial funeral home of Wm. Reuben Pumphrey, Rockville, Md. Funeral services at the above funeral home on Monday, May 4, at 11 a. m. Interment at Mount Vernon, Ohio.

WHEAT, GERTRUDE BURD. On Sunday, May 3, 1936, at her apartment in the Mayflower Hotel, GERTRUDE BURD WHEAT, beloved wife of Alfred Adams Wheat and mother of Mrs. John Appleton Burnham. Services will be held at St. Thomas' Episcopal Church, 18th and Church sts. nw., on Tuesday, May 5, at 3 p. m. Interment (private) Rock Creek Cemetery.

FUNERAL DESIGNS.

GUDE BROS CO., Florists
1212 F STREET. NAtional 4276.

GEO. C. SHAFFER 900 14TH ST. NW.
Expressive Floral Tributes. Phone:
Moderate prices. Open eve & Sun. Nat. 0106

FUNERAL DIRECTORS.

J. WILLIAM LEE'S SONS CO.
FUNERAL DIRECTORS.
CREMATORIUM
4th st. and Mass. ave. ne. LIncoln 5200.

Frank Geier's Sons Co.
1113 SEVENTH ST N.W. Telephone
Modern Chapel. NATIONAL 2473.

CHAS. S. ZURHORST CO.
301 EAST CAPITOL ST. LINCOLN 0372.

JAMES T. RYAN
317 PA. AVE. S.E. ATlantic 1700.

THOS. S. SERGEON
1011 7TH ST. NW. Telephone NAt. 1090.

Legal Notices

MILTON CONN,
416 Fifth Street Northwest.

IN THE SUPREME COURT OF THE DIStrict of Columbia. Harry S. Bardell, 420 North Capitol street, plaintiff, vs. Thelma Morris Bardell, 19 Woodland avenue, Takoma Park, Md., defendant. No. 60099, Equity. The object of this suit is to obtain an absolute divorce from the defendant, Thelma Morris Bardell, on the ground of desertion. On motion of the plaintiff, it is this 17th day of January, 1936, ordered that the defendant, Thelma Morris Bardell, cause her appearance to be entered herein on or before the fortieth day, exclusive of Sundays and legal holidays, occurring after the day of the first publication of this order; otherwise, the cause will be proceeded with as in case of default, provided, a copy of this order be published once a week for three successive weeks in the Washington Law Reporter and The Washington Post before said day. JESSE C. ADKINS, Justice. A true copy. Test: (Seal.) FRANK E. CUNNINGHAM, Clerk. By RICHARD J. KIRKLAND, Assistant Clerk. 20,27,4.

HALLOCK P. LONG
400 5th St. N.W.

SUPREME COURT OF THE DISTRICT of Columbia, in re the application of Herbert Francis Smith, for change of name. No. 61287, Equity Document. Herbert Francis Smith, having filed a petition praying for a decree changing his name to Herbert Furman Seversmith, and having applied to the court for an order of publication of the notice required by law in such cases it is by the Court, this 27th day of April, A. D., 1936, ordered that all persons concerned show cause, if any there be, on or before the 25TH DAY OF MAY, A. D. 1936, why the prayers of said petition should not be granted: Provided, That a copy of this order be published once a week for three consecutive weeks before said day in The Washington Post newspaper. PEYTON GORDON, Justice. A true copy. Test: (Seal). FRANK E. CUNNINGHAM, Clerk. By RICHARD J. KIRKLAND, Assistant Clerk. 4,11.

Legal Notices

GEORGE C. GERTMAN, Attorney
American Security Bldg.

IN THE SUPREME COURT OF THE DIStrict of Columbia. In re assignment for benefit of creditors made by New Amsterdam Restaurant & Grill, Inc. Equity No. 61333. Upon consideration of the report of George C. Gertman, assignee of New Amsterdam Restaurant & Grill, Inc., it is, by the court, this 1st day of May, A. D. 1936, ordered that the offer of Henry S. Gallagher to purchase the property and assets of the New Amsterdam Restaurant & Grill Inc., and George H. Stanford, contained within premises 2701 Fourteenth street northwest, for $6,320, in accordance with the provisions of said report, is hereby ratified unless cause to the contrary be shown herein on MAY 11, 1936, at 10 o'clock a. m.; provided a copy hereof be published daily in the Evening Star and The Washington Post prior to said return day. PEYTON GORDON, Justice. A true copy. Test: (Seal.) FRANK E. CUNNINGHAM, Clerk. By RICHARD J. KIRKLAND, Assistant Clerk.

MINOR, GATLEY & DRURY, Attorneys,
Colorado Building.

IN THE SUPREME COURT OF THE DIStrict of Columbia. Holding an Equity Court. Nora Frances Donohoe, plaintiff, vs. John R. Lumpkin, et al., defendants. Equity No. 61083. Order of publication. The object of this suit is to establish of record the title of the plaintiff by adverse possession to part of original lot 5 in square 183, being the west 27 feet 4 inches front on L street by the full depth of said lot, known for purposes of assessment and taxation as lot 803 in square 183, improved by premises 1623 L street northwest. Upon motion of the plaintiff, it is by the court, this 27th day of April, A. D 1936, ordered that the defendants, John R. Lumpkin, Robert G. Lumpkin, William G. Lumpkin, John R. Lumpkin (son of defendant No. 1), James Thomas Lumpkin, Emily Blake, Lucy Moody, Mary Hodges, Edward or Eddie Thomas Lumpkin, Joseph Eubank, Maria Jeffries, Mary Callier Carr, if living, and if dead, their unknown heirs, alienees and devisees, and the unknown heirs, alienees and devisees of Thomas Lumpkin, deceased, cause their appearance to be entered herein on or before the first rule day occurring one month after the day of the first publication hereof; otherwise this cause shall be proceeded with as in case of default. Provided, a copy of this order be published once a week for three successive weeks from the date hereof in the Washington Law Reporter and The Washington Post, good cause having been shown why longer publication is unnecessary. PEYTON GORDON, Justice. A true copy. Attest: (Seal.) FRANK E. CUNNINGHAM, Clerk. By H. B. DERTZBAUGH, Assistant Clerk. 28,1,11

Bankruptcy Notices

IN THE SUPREME COURT OF THE DIStrict of Columbia, holding a Bankruptcy Court. In the matter of Harry L. Talbott, 1366 Taylor street northwest, Washington, D. C., bankrupt. In Bankruptcy No. 3370. To the creditors of Harry L. Talbott, of the City of Washington, District of Columbia: Notice is hereby given that on the 30th day of April, 1936, the said Harry L. Talbott was duly adjudicated bankrupt, and that the first meeting of his creditors will be held at my office in the Investment Building, Fifteenth and K streets northwest, Washington, D. C., on the 14TH DAY OF MAY, 1936, at 10 o'clock a. m., at which time the said creditors may attend, prove their claims (claims shall not be proved against the bankrupt estate subsequent to six months after the adjudication as stated above), appoint a trustee, examine the bankrupt and transact such other business as may properly come before said meeting. FRED J. EDEN, Referee in Bankruptcy.

Proposals

READVERTISEMENT FOR PROPOSALS. Department of the Interior, National Park Service, Washington, D. C., April 25, 1936. Sealed proposals will be received in the office of the Assistant Director, Branch of Operations, National Park Service, Room 4139, Interior Department Building, Washington, D. C., until 2 p. m., May 18, 1936, and then opened, preparatory to awarding a contract for providing, establishing, maintaining and operating in the Shenandoah National Park, Virginia, lodges, camps, stores, gasoline filling stations, and other public services, convenience and accommodations for said park, including intra-park transportation, in accordance with the invitation for bids and plans and specifications, copies of which may be secured at the above office. 29,4,11

PROCUREMENT DIVISION, PUBLIC WORKS BRANCH, Washington, D. C., April 28, 1936—Sealed bids in duplicate will be publicly opened in this office at 10 A. M., May 15, 1936, for furnishing all labor and materials and performing all work for wood card index cabinets, etc., in the U. S. Archives Building at Washington, D. C. Drawing and specifications, not exceeding one set, may be obtained from the construction engineer at the building or at this office in the discretion of the Assistant Director of Procurement, Public Works Branch. W. E. REYNOLDS, Assistant Director of Procurement, Public Works Branch. May 2,4,6.

Auction Sales

TUESDAY, MAY 12, 1936—
ADAM A. WESCHLER & SON, Auctioneers.

TRUSTEES' SALE OF MODERN TWO-STORY DETACHED BRICK DWELLING, FIVE ROOMS AND BATH, NO. 2132 R STREET NORTHEAST.

By virtue of a deed of trust recorded in Liber No. 6954, folio 311, et seq., one of the land records of the District of Columbia, and at the request of party secured thereby, the undersigned trustees will offer for sale by public auction, in front of premises, on TUESDAY, THE TWELFTH DAY OF MAY, 1936, at FOUR O'CLOCK P. M., the following-described property in the District of Columbia; to wit: Lot 99 in Square 4410 in the subdivision made by Jay H. Garman and Wayne G. Garman, as per plat recorded in the office of the Surveyor for the District of Columbia in Liber 94 at folio 2, subject to the building restriction lines as shown on said plat.

TERMS OF SALE: Property will be sold subject to two prior deeds of trust aggregating about $4,208.50; particulars at sale; balance, cash. A deposit of $200.00 required of purchaser at sale. Examination of title, conveyancing, recording, revenue stamps and notarial fees at cost of purchaser. Terms to be complied with within 30 days from day of sale, otherwise trustees reserve the right to resell property at risk and cost of defaulting purchaser, after five days' advertisement of such resale in some newspaper published in Washington, D. C., or deposit may be forfeited, or without forfeiting deposit trustees may avail themselves of any legal or equitable rights against defaulting purchaser.
CHARLES M. MARCELLINO,
SAMUEL TURNER,
P—Ma 1,4,7,9,12 Trustees.

Business Directory

It will pay you to consult these reliable firms. They are specialists in their respective lines.

For information regarding advertising rates or services not listed in this column, call Miss Burns—NAtional 4233.

ALTERATIONS

Heating—Electric Repairs—Installations
Papering and Painting.
Standard Apartment Service.
Copeland Refrigerators—Sales—Service.
6301 Blair Rd. N.W. GE. 4384.

CAMERAS

CAMERA REPAIRING
FULLER & d'ALBERT, INC.
815 10th st. n.w. Phone National 4712

CARPET AND RUG CLEANING.

RUGS DOMESTIC SHAMPOO 9x12—$3 8x10—$2.50
LUWIN CO., 1725 7TH ST. NO. 9160.

DRESSMAKING

SPECIAL ON SUMMER DRESSES (silk, etc.); $3.50. Perfectly fitted. Phone Mrs. Werner, EMerson 1148.

ELEC. REFRIG. REPAIRS

Electric Refrigerator
REPAIRS — REASONABLE PRICES.
NATIONAL 7171-7172

FALSE TEETH REPAIRING.

"WHILE YOU WAIT." Emergency Laboratory, 605 14th nw., Room 601, ME. 1833. Open evenings, Sunday mornings.

Business Directory

GENERAL CONTRACTING

PAINTING, carpentering, decorating, brick, cementing; all work guaranteed. DI. 6479.

GENERAL CONTRACTORS
Painting Papering
Reroofing Remodeling
NO DOWN PAYMENT.
F. H. A. plan financing. Small amount each month. Call us now.
FREE ESTIMATES.
H. I. PASSETT, INC.
1205 L St. N.W. NAtional 1260.

HOME IMPROVEMENTS.

FREE ESTIMATES.
ALTERATIONS — PORCH INCLOSURES
ROOFING—PAINTING—PAPERING
No Cash Down....Low as $5 Month
Dun-Mar Contracting Co.
Office 312 G St. N.W. NAtional 1025.
Nights and Sundays, POtomac 2848.

LAWN MOWERS

ARE YOU READY FOR SPRING?
LAWN MOWERS
MACHINE SHARPENED
REPAIRS AND PARTS FOR ALL MAKES.
RUDOLPH & WEST CO.
1332 N. Y. Ave. N.W. NAt. 4870.

LEATHER GOODS.

Saddlery—Harness—Trunks—Luggage
All Leather Goods Repaired.
G. W. KING, JR.
511 11th St. N.W. NA. 4242.

RADIO SERVICE

50c Radio Service Calls. Guaranteed 90 days. Call FOGLEMAN'S AT. 1677 or AT. 3958, Day or Night.

ROOFING.

ROOFING asbestos, asphalt, iron and tin gutters and spouts. Rock wool insulation. No down payment. JOHNS-MANVILLE 3-year deferred payment plan.
AMERICAN RE-ROOFING CO.,
3313 14th St. N.W. CO. 4551.

UPHOLSTERY

CUSHIONS Rebuilt (new springs and units); $1.35 each.
E. L. BLAND. NAtional 7131.

VENETIAN BLINDS

WORK GUARANTEED. CALL CO. 5695.
FRITTER'S VENETIAN BLINDS

WATERPROOFING

ENGINEERS AND CONTRACTORS.
Basements and exteriors.
PETER F. GORDON.
712 Second St. N.W. ME. 3454.

Lost and Found 1

You can phone your "Lost" Ad to The Post as late as 11 p. m. for publication the following morning and thus immediately notify nearly 100,000 families of your loss. Call NAtional 4200.

ESKIMO—Spitz, male; 4 yrs. old. Pure white. 1525 Corcoran st. Sat. Wearing collar; tag. Reward. NO. 6056.

FOUND—In Diamond Cabs. Black umbrella in cab 302; blue sweater in cab 425.
Lost and Found Dept.
NOrth 2868.

FOUND—Gold ring set with small gem. Also engraved with 3 initials. Found on sidewalk near White House. Box 56, Washington Post.

POCKETBOOK, brown, in Cathedral Grounds; money and driver's permit. Reward. Phone NOrth 3449-W.

RING—Wedding; diamond set, platinum. Engraved "PAT. C. W. R., 7-16-21." Thursday; reward. Finder please call WI. 2319-W.

TERRIER—Wire-haired, small, female; white and black body, tan head; answers to name "Uno;" strayed from 1714 37th st. nw.; wore collar with bell and D. C. tag 15049. Reward. Call CL. 1819.

WRIST WATCH—Child's blue enamel, blue wrist strap, Friday, vicinity Hains Point. Reward. AD. 0700, ext. 507-F.

$25 REWARD
Return of gold compact, horse's head on lid, between April 25-27, northwest Washington or taxi. No questions asked. Box M-433, Washington Post.

Personals 3

CHAMBERS CO.
Complete Funeral as Low as $75

HEMORRHOIDS (piles) eradicated by my own method; results effective for a lifetime or money back. Write for booklet. No drugs or surgery. DR. SOMMERWERCK, 1365 Columbia road. AD. 0368.

CHAMBERS CO.
One of the Largest Undertakers in the World

WILL BOARD children in refined private home; mother's care; pleasant surroundings; nice yard. LI. 9214-W.

ENTERPRISE ROOFING CO.
ROOFING—SIDING—INSULATION.
2125 R. I. AVE. N.E. PO. 0200.

CHAMBERS AMBULANCES
ANYWHERE IN THE DISTRICT OR NEARBY SUBURBS $3
PHONE COLUMBIA 0432
Chambers
1400 CHAPIN ST. N.W.

Motor Travel 10

PITTSBURGH, Chicago, St. Louis, New York; share expense, all points; cars daily. Terminal Travel Bureau. Phone ALex. 2592.

Help—Female 11

Women—if you don't find your position in the Help Wanted Column today—place a "Situations Wanted" Ad in The Post. A 3-line ad costs only 27 cents.

GIRLS wanted for curb service and summer garden, over 21. Apply Silver Spring Hotel, 8003 Georgia ave. nw.

LADY, over 20, high school education, for personal contact position in retail service department. Apply 9-12 a. m., Room 205, 1427 Eye st. nw.

RALEIGH HABERDASHER
has openings for
SALESWOMEN, FITTERS
ALTERATION WORKERS
AND WRAPPERS
If you are experienced in the type of work mentioned above, and interested in a connection with one of Washington's fine stores, apply 9:30 to 11 a. m. to Raleigh Haberdasher Personnel Department, Room 203, at 1320 F St.

Daily Legal Record

MAY 4, 1936.

COURT OF CLAIMS OF THE UNITED STATES.

Calendar for Monday, May 4.

Call of the May calendar.

Law calendar for the day: 43177, Squaw Island Freight Terminal Co., Inc.; 43261, Byrne & Forward; 43156, Indemnity Insurance Co. of North America, Inc.; 42760, Mabel Parnell, individually, and as admx. of Harvey Parnell, deceased; 42107, Liggett & Myers Tobacco Co.; 42411, The Commonwealth of Massachusetts; 42412, Liggett & Myers Tobacco Co., on behalf of the Commonwealth of Massachusetts; 43140, Herbert M. Baruch Corporation, Inc., Ltd.

Trial calendar for the day: 42923, Michael Standerson; 42080, Eastern or Emigrant Cherokees and Western or Old Settler Cherokees; 42626, Mary Bates Fitzroy, as sole surviving admx. of the estate of John Douglas Bates, deceased; M-399, Continental Illinois National Bank & Trust Co. of Chicago and Ronald L. Tree, as surviving trustees under the last will and testament of Lambert Tree, deceased.

Daily Motions Assignment.
Justice Peyton Gordon, Presiding.

Assignments for Monday:
Wood vs. Wood. Atty., Wilson.
Rankin vs. Rankin; rule.
Brown vs. Brown. Attys., O'Shea, Burnett & Goldsteid—Derricotte.
Moran vs. American Supply Co. Atty., Hill.
Pegg vs. Pegg; rule.
Middaugh & Shannon, Inc., vs. Real Properties, Inc. Attys., Toomey & Toomey—Colladay, McGarraghy.
McClinton vs. McClinton; rule.
Lewis vs. Lewis. Attys., French, Tompkins & Owens—Artis.
Lewis vs. Lewis; rule.
Mullin vs. Peoples Drug Stores, Inc. Attys., Wood, O'Hara—Clephane, Latimer, Behrend.
Long vs. Long; rule.
Finney vs. Finney. Attys., French, Tompkins & Owens—Artis.
Stalfort vs. Stalfort; rule.
Selby vs. Capital Transit Co. Attys., Batt, Libby—Bowen & Kelly.
Liberty Mutual Insurance Co. vs. Hoage et al. Attys., Phelan—Krouse.

Motions.
Justice Adkins.

Caplan vs. Glass. Attys., Shapiro, Koenigsberger, Young.
Offutt vs. Weschler & Son, Inc. Attys., Newmyer, Bress — Brashear, Townsend, O'Brien, Beasley.
Ryan vs. Hazen et al. Attys., Lyman—Sparks.
Beatus et al. vs. Wittlin et al. Attys., Daniel—Stein.
Redman vs. Chrysler Sales Corp. Attys., Bird—Doherty.
Anderson vs. Ryon et al. Attys., Hoffman, Gardiner—Rafferty, Horning, jr.
Loughridge vs. O'Connell. Attys., McMahon—O'Shea, Burnett & Goldstein.
Stovall vs. Ind. Pub. Co. Attys., Quinter, Sothoron, Cook—Richardson.
Barghausen vs. Barghausen. Atty., Boardman.
In re Benjamin S. Nash. Attys., Gittelman, Mercier & Batt—Heideman.
Coronado vs. Alpaugh et al. Attys., Hudson, Marshall, Crekye—Donovan.
Davis vs. Dekelboum. Attys., Offutt—Paley.
Bardwell vs. American Newspapers, Inc. Attys., Cowles, Kramer—Yeatman.
Brand vs. D. C. et al. Attys., West, Seal, Doherty.
Levinson vs. Singer. Attys., Howder—Baker, Tepper.
Harris vs. Leidel. Attys., Otutt—McCart.
Steinem vs. Rhine et al. Attys., Fleishman—Krouse, Hill.

MOTIONS.
Justice Cox.

Cannon vs. Smith. Attys., Donovan—Nesbit, Pledger, Jr.
Brown & Wiegand vs. Davis et al. Attys., Nickler—Wilkes, Artis.
In re estate of Aaron Goldstein. Attys., Halpern—Brandenburg, Jackson, Brill.
Walder vs. Vidal. Attys., Korman—Hunter.
Moran vs. Herson. Attys., Hill, Ross & Hill.
Embrey vs. Ramsey. Attys., Wagshal—Hoover, Van Orsdel.
Ferrall vs. Lansburgh & Bro. Attys., McLeish—Newmyer & Bress.
Garvey vs. Tiffey. Attys., Halper—Ottenberg.
Berens vs. Beitzell. Attys., Nichols—Ottenberg.
Harrod et al vs. Evans et al. Attys., Dickson—Miller.
Evans vs. Cadenas et al. Attys., Noel—Miller.
Baldwin vs. Normoyle. Attys., Bresnahan—O'Donoghue, jr.
Evans vs. Rosendorf. Attys., Miller—Kaufman.
Aukerich vs. Zlotnick. Attys., Gardiner, Easnest—O'Shea, Burnett & Goldstein.
Diamond vs. Kotz et al. Attys., Tulman—Simon, Koenigsberger & Young, Oxenburg.
Harman vs. Kaplan et al. Attys., Merrick, Epaminonda, Earman—Ford, Kaplan.
Moran vs. Johnson. Attys., Kramer—Sherier.
Moran vs. Cooper et al. Attys., Clagett, Wainwright—Marcum.
Schnider vs. Federal Construction Co. et al. Attys., Bress—Ottenberg.
Burrell vs. Stockwood Investment Co. Attys., Hudson, Creyke—Cromelin, Brooke, Burke, Driskill.

Law Cases.

135. United States vs. American Surety Co. Attys., J. J. Wilson—Joseph Morgan.
612. English Construction Co. vs. Marmon Motors. Attys., R. H. McNeill—T. E. Lodge.
815. Dolan et al. vs. Randolph. Attys., A. L. Newmyer, D. G. Bress—C. S. Baker, B. L. Tepper.
Ramona vs. David. Attys., A. L. Newmyer, L. H. Shapiro—H. I. Quinn.
645. Schoenberg vs. Greenberg. Attys., A. L. Newmyer, D. G. Bress—Quinn.
807. Evans Bros. vs. Prescott-White Corp. Attys., W. M. Bastian, Vernon Lowrey, L. M. Denit—J. N. Halper, Harry Friedman, K. K. Spriggs.
792. Davis vs. Ryan. Attys., A. L. Newmyer—H. I. Quinn.
382. Survitz vs. Schreiner. Attys., Simon, Koenigsberger & Young—A. H. Moran, H. I. Quinn.
844, 845. Seaford vs. People's Rapid Transit Co. Attys., A. L. Newmyer, R. A. Cusick—H. I. Quinn.
Adm. In re estate Donnelly. Attys., H. M. Fowler—Dickey & Wright.
905. Woodward, rec., vs. Magner. Attys., J. C. McGarraghy—Fred Stohlman, George Cassidy.
706. Seals vs. I. T. O. A. et al. Attys., H. M. Ammerman, Harry Bettleman—Whiteford, Marshall & Hart.
902. Myer vs. Ernest, jr. Attys., Nichols, Reyman & Loker—H. I. Quinn.
799 to 802. Layman vs. Branneman. Attys., Marcus Borchardt—H. I. Quinn.
414. Scott vs. Carson. Attys., G. E. C. Hayes—A. F. Canfield.
Adm. In re estate Dennett. Attys., Hogan, Donovan, etc.—Douglas, Obear, Morgan & Campbell.
Adm. Estate Ehatt. Attys., R. B. Behrend—J. F. Barnard.
714. Ryan vs. Emile, Inc. Attys., Wright & Ershler—Leahy & Toland.
532. Jones vs. Wittlins Beef. Attys., D. K. Offutt—W. P. McCracken.
743. Reid, jr., vs. Sinkov. Attys., R. A. Ricketts—H. I. Quinn.
786. Zitmore vs. Adair. Attys., O. T. Clayton—N. B. Frost.
859. Harris vs. McCormick. Attys., United States Attorney—R. H. McNeill.
747. Thropp vs. Hutter. Attys., Wilkes & Artis—A. L. Newmyer.
825. Joseph Fitzgerald — Corporation Counsel.
404. Spruill vs. Serven. Attys., Plf. in P. P.—Ross Snyder.
407. Andrews et al. vs. Scoville. Attys., T. H. Patterson—Lester Wood.
684. Thornton vs. Dellenoci. Attys., Charles Walker—J. I. Resnicoff.
741. Garner vs. Crump. Attys., R. A. Cusick—J. H. Pihelly.
754. Powell vs. Alexander. Attys., Herman Miller—Aaron Sugar.
811. La Roe, jr., vs. Helms et al. Attys., Sumner Wood—O'Shea, Burnett & Goldstein.
808. Neary vs. R. F. & P. Co. Attys., W. J. Leahy—Hamilton & Hamilton.

Equity Cases.

Boss & Phelps vs. Baldwin. Attys., G. B. Craighill—C. F. Wilson.
Ockerhausen vs. Bucy et al. Attys., J. E. Laskey—M. M. Doyle; J. J. Malloy; T. F. Burke; G. B. Craighill; Dave Smith; A. F. Canfield.

116. Larkin vs. Coe. Attys., Riordan, Brunings—Whitehead.
481. Twine vs. Twine et al. Attys., W. I. Blake, Edmund Hill, jr.—G. E. C. Hayes.
Central Hanover Bk. & Tr. vs. Wardman Real Estate. Atyts., Douglas, Obear, etc.; G. D. Horning, jr.; Paul Lesh; C. C. Carlin; Leslie Garnett—Geo. Edelin; Wahly; Milton Strasburger.
38. Suburban Dist. Assn. vs. Elkins. Attys., Geo. Edelin—K. K. Spriggs.
No. 469. Reilly vs. Reilly. Attys., Ray Neudecker—J. C. Turco.
No. 470. Rumson vs. Rumson. Attys., Ray Neudecker—J. C. Turco.
262. Rucker vs. Rucker. Attys., I. B. Yochelson—C. F. Johnson.
487. Pruneau vs. Pruneau. Attys., J. F. Castiello—Ellis Klein.
486. Tiffey vs. Tiffey. Attys., McNeill & McNeill—P. W. Austin.
489. Millar vs. Pyle et al. Attys., F. L. Neubeck— J. A. Roth; W. E. Magee—C. E. Wainwright.
490. Goghasian vs. Boghasian. Attys., Jos. Kelly—Jas. Shenos; Hugh Reid.
616. Espey, Tr., vs. McLaughlin. Attys., J. W. Heilman—C. E. Quinn.
Johnson vs. Blitz. Attys., L. M. Denit—M. P. Friedlander.
375. Keifer vs. Keifer. Attys., Harold Hawken—J. R. Daily.
Harlowe vs. Totten. Attys., B. W. Weaver; Dan Partridge III; E. S. Duvall; J. N. Halper; Bernard Nordlinger; W. P. Lockwood.
Barghausen vs. Barghausne. Attys., J. M. Boardman (oral exam.)
Marcus vs. Coe. Herman Alderstein.
459. Houston vs. Houston. Attys., I. R. Reed—H. I. Brown.
465. Evans vs. Cadenas et al. Attys., Herman—Miller—F. R. Noel.
478. Dreyfus vs. Coe. Attys., D. W. Wright—R. F. Whitehead.
7, 64. Williams vs. Coe. Attys., I. R. Paris—R. F. Whitehead.
—— Moskin vs. Riddebaugh. Attys., J. J. Malloy—R. A. Cusick.
274. Shaw-Walker Co. vs. National Beneficial Life. Attys., Levi David, R. H. McNeil—J. E. Laskey, Cromelin & Laws.
134. Glancy vs. Normoyle et al. Attys., G. C. Gertman—Hilton, McClayton.
476. Wilson vs. Wilson. Attys., J. P. Donovan—I. I. Bolotin.
378. Rettstatt vs. Carter. Attys., R. A. Cusick—E. C. Dutton.
—— Scott vs. Scott. Attys., A. H. Walter—Hudson and Hudson.
325. Saul vs. Saul. Attys., J. C. Wilkes, H. I. Quinn—A. L. Newmyer.
343. Zoltrow vs. Zoltrow. Attys., S. G. Lichtenberg—Harry Friedman.
—— Smith vs. Smith. Attys., Dave Smith—J. E. Laskey, D. T. O'Brien.
222. Security and Exchange Commission vs. Blake et al. Attys., Geo. Strong—Denny Hughes.
——MacCallum, jr., vs. Coe.
—— Estes et al. vs. Hazen et al. Attys., A. F. Beasley—Corporation Counsel.

Lawsuits.

Jacques R. Hebert vs. Mariam Ryan Robb; contract, $2,468. Attys., William Stanley, J. Edward Burroughs, jr.
George M. Little vs. James J. Lewis; damages, $30,000. Atty., Charles E. Ford.
George M. Little vs. James J. Lewis; damages, $10,000. Atty., same.
Lillian Little vs. James J. Lewis; damages, $25,000. Atty., same.
Helen Morris vs. Washington Daily News, Inc.; damages, $25,000. Atty., Milton Kaplan.
John F. Moran, receiver, vs. Isaac Kushner; note, $2,417.15. Attys., Bruce Kremar, George B. Springston, H. M. Bingham, H. D. Kistler.
J. Raymond Schmidt vs. Rev. William Sheafe Chase et al.; damages, $50,000. Attys., Quinter & Sothoron, P. Michael Cook.
Thomas B. Finan, receiver, vs. A. P. Brown; note, $1,325. Atty., James B. Fitzgerald.

Mechanics' Liens.

Security Finance Corporation, assignee of William L. D. Wilkinson, vs. United Supreme Council of the Sovereign Grand Inspectors General of the Thirty-third and Last Degree of the A. A. S. R., lots 15 and 16, square 336, 1633 Eleventh street northwest, $339.
Same, assignee of William J. Hickey et al. vs. William Robbins et al., lot 75, square 969, 248 Tenth street southeast, $140.
Same, assignee of Lester I. Gilmore, vs. John J Kelly et al., lot 29, square 4053, 1712 Montello avenue northeast, $150.
Same vs. Maud A. Jones, lot 58, square 909, 817 L street northeast, $180.
Same vs. James A. Gilbert et al., lot 20, square 4517, 541 Twenty-fourth street northeast, $180.
Same, assignee Blackwell Flooring Co., Inc., vs. Stephanie F. Green, lot 25, square 969, 208 Tenth street southeast, $100.
H. V. Hudgins, t/a Security Engineering Co. vs. William H. Wanamaker; lot 47, square 2565, 2519 Ontario road northwest, $48.

Equity Suits.

The Penn Mutual Life Insurance Co. vs. Gibbs L. Baker et al.; appointment trustee. Attys., James C. Wilkes, James E. Artis.
Helen P. Russell vs. Francis M. Russell; maintenance, etc. Atty., Leo A Rover.
Hortense M. Mallett vs. Arthur G. Mallett; absolute divorce. Atty., Jean M. Boardman.
Lawrence V. Bell vs. Dorothy E. Bell et al.; absolute divorce. Attys., Whelan & O'Connell.
Edgar Reed et al. vs. J. Reilly Stanton; judgment creditor's bill. Attys., Millan & Smith.
Victoria Carr vs. James Elmer Carr; limited divorce. Atty., Michael J. Rano.
Janie Schlosser vs. Charles L. Schlosser; maintenance. Atty., George S. Naphen.
Catherine T. Hiley vs. W. Marion Hiley; absolute divorce. Atty., Carey E. Quinn.

Bankruptcy Petitions.

Re P. T. McDermott Co., Inc., a corporation: involuntary. Attys., Lowry N. Coe, Robert M. Gray.
Washington Fountain & Fixture Co.; voluntary; assets, $2,720.88; liabilities, $39,563.61. Atty., John J. Carmody.
T. R. Gibbs; voluntary; assets, $3; liabilities, $3,487.29. Atty., Abe Shefferman.

CIRCUIT COURT TWO.
Justice Cox—Lemon, Clerk.

Young vs. Washington Properties Co.; jury sworn; verdict directed for defendant. Attys., V. O. Hill, Charles Arth.

CIRCUIT COURT THREE.
Justice Adkins—Watts, Clerk.

Elizabeth Hunt vs. Independent Taxi Owners Assn.; motion to reinstate cause argued and overruled. Attys., Jos. A. Nacrelli—Whiteford, Marshall & Hart.
Linton A. Pritchard vs. Elizabeth C. Pritchard; hearing absolute divorce; decree for plaintiff. Attys., Vernon Baker—Isidor Goldman.

EQUITY COURT ONE.
Justice Lubring—Hamilton, Clerk.

Louise McKone vs. John V. McKone; order denying petition for custody.

EQUITY COURT TWO.
Justice Bailey—Belew, Clerk.

Panagopoulos et al. vs. Goodacre; final hearing resumed; briefs to be submitted.
Margaret L. Ragan vs. Norman R. Hamilton et al.; hearing resumed; briefs to be submitted.

PROBATE PROCEEDINGS.
Justice Cox, presiding.

Estate Victor E. Jaeger; will filed, dated Nov. 23, 1935.
Estate Adelaide M. Lehman; letters adm. granted Paul H. Lehman and Roland J. Lehman; bond, 1,000. Atty., H. H. Kirby.
Re Mary C. Auglisi, Concetta Curto and Philip Restifo appointed guardians; bond, $2,000. Atty., Rowland Edwards.
Estate Wm. A. Jack; letters of collection granted Chas. S. Zurhorst; bond, $500. Atty., Geo. C. Gertman.
Estate Sarah A. Price; letters testamentry granted National Sav. & Tr. Co. Atty., Frank Stetson.
Estate Henry Brooks Price; letters testamentary granted Natl. Sav. & Tr. Co. Atty., same.
Estate John M. Brister; will filed, dated Feb. 25, 1919.
Estate Harold J. Pack; will filed, dtaed Feb. 24, 1936.

Post Classified Ads—National 4200.

Help—Female 11

WAITRESSES (10 white); must be neat; references required. Apply after 9 a. m., 2606 Conn. ave. nw.

WAITRESSES wanted, white, experienced. Apply 705 H st. nw.

Help—Male 12

Men—if you can't find your position in the Help Wanted Column today—place a "Situations Wanted" Ad in The Post. A 3-line ad costs only 27 cents.

BARBER—White; 60c on a dollar. 433 7th st. sw.

Post Classified Ads—National 4200.

Help—Male 12

BARBER—First class; steady job. 716 H st. ne.

BARBER—MUST be American; steady job; married man preferred. Lee's Barber Shop, 315 Cedar st., Takoma Park, D. C.

BARBER—Steady job; $18 week and commission. No. 8 Florida ave. nw. NOrth 9127.

BARBERS (2), must be first class; guarantee $17.50. Apply 410 10th st. nw.

COMMERCIAL ARTIST—Free desk space in office of established advertising agency in exchange for co-operation in layouts and sales suggestions; state age, previous connection, experience, etc. Box M 430, The Washington Post.

MEN—Life insurance experience. Liberal advance contract; opportunity for advancement to men with a clean record. Call CO. 9464-J for appointment.

Post Classified Ads—National 4200.

Help—Male 12

COOK—Short order; steady; experienced. Apply 705 H st. nw.

MEN, experience not necessary, as WE TRAIN YOU!
SALARY
and Commission. Apply 3417 Conn. ave. n.w.

MEN, several, of neat appearance and pleasing personality. See Mr. Snyder, Room 302, 1317 F st. nw.

PRESSER—Thoroughly experienced. Apply Parkway Cleaners & Dyers, 5010 Conn. ave. Do not phone.

YOUNG MEN to assist local manager of national concern; permanent position. See Mr. Hobbs, Rm. 409, 1319 F st. nw.

—BOYS!—
Sixteen years of age or over, with bicycles, wanted at once for messenger work. Permanent employment with good pay; a few may work after school hours. Apply 1317 New York ave. nw., Mr. Schryver.

ROUTE MEN.
Must be over 25 and able to meet public successfully. No floaters need apply. Permanent with good income. Nationally known concern. Apply between 9-12 a. m. at 513 K st. nw.

REAL ESTATE SALESMAN
Experienced; excellent opportunity for 2 experienced real estate salesmen to cover new houses. I have more new houses than any broker in Washington and furnish 100% co-operation. If you are not experienced in real estate selling, do not apply.
J. GARRET BEITZELL
Tower Bldg., 14th and K N.W.

SALESMEN WANTED.
to sell refrigerators, gas ranges, electrical washers, ironers, and home and car radios.
Full 10% commission paid each Wednesday and Saturday. No hold-backs, deductions or charge-backs of any nature. Only salesmen between 35-45 years that will canvass and work hard need apply. Call in person 670 Penna. ave. se., between 9:30 a. m. and 7:30 p. m. Mr. Hale.

Men of Good Character
21 years of age or over, residing in Washington at least one year, to join new FREE class for hackers' license examination. Call at 9:30 a. m.
MAKE GOOD MONEY
DRIVING CABS. SEE MR. CRUZE.
BELL CAB CO., 1317 L N.W.

DIAMOND CABS
STUDENT INSTRUCTION
FOR TAXICAB
IDENTIFICATION CARDS
—NO FEE
ON BEHALF OF THE
MEMBERS OF THE I.T.O.A.,
INC. SEE MR. JOHN ROBEY
1735 14TH ST. N.W.
8:30 A. M. TO 5:30 P. M.

ATTENTION, MEN.
We can use a few more honest and reliable men with D. C. driver's permits. Salary, $17.50 week, plus comm.; possible earnings, $30 to $40 week. No selling. Apply 1-4 p. m. only, 1256 22d st. nw.

RALEIGH HABERDASHER
has openings for
FURNISHINGS SALESMEN
TAILORS AND
SHOE SALESMEN
If you are experienced in the type of work mentioned above, and interested in a connection with Washington's finest men's wear store, apply 9:30 to 11 a. m. to Raleigh Haberdasher Personnel Department, Room 203, at 1320 F Street.

SALESMEN.
A top sales, hard-hitting, direct sales organization requires the services of two experienced refrigerator, washer and radio salesmen. Commissions paid twice weekly. No reserves or hold-backs.
Only men who are aggressive and willing workers need apply. Mr. Enright, between 9-12 a. m.
BAILEY'S.
14th and P Sts. N.W.

SALESMEN, 3.
The hardest-hitting direct sales organization in the city requires the services of three experienced, aggressive, refrigerator, washer and radio salesmen. No reserves, no charge-backs or hold-outs. Two full pay days per week. Only men who are willing to work hard for a real job with substantial incomes need apply. Sales Manager, between 9 and 12 noon.
1741 Johnson Ave. N.W.
(Bet. 14th and 15th and R and S Sts.)

Help—Male-Female 13

COOK—Waitress, maid, city; waiter, leave city; man and wife. Eureka Exchange, 1011 New York ave.

Situations—Female 16

WOMAN—Colored; neat; wishes work as chambermaid or will do anything. 808 13 st. ne. AT. 2299-J.

Situations—Male 17

CHEF—Colored; percentage menus; sober, reliable; cook pasteries; butcher; in, out city. DE. 0133.

Situations—Male-Female 18

PHONE Eureka Exchange for recommended help any capacity, city or away. NAtional 2808.

Instructions 19

CIVIL SERVICE ARITHMETIC, Spelling, Geography and Cler. Tests. Complete, $1. Better value for less. BALLANTYNE'S, 1421 F. BRENTANO'S, LOWDERMILK'S.

INSTRUCTRESS—Experienced teacher of the deaf is interested in private pupils. Address Box 30, The Washington Post.

LEARN BARBER trade; best instruction; earn while you learn; position secured. New York Barber College, 469 Pa. ave. nw.

SPECIAL CLASSES—Day and night for Civil Service exams. Poteets Business College, 14th and I sts. nw.

STENOG-TYPIST—Civil Service Home Study courses include rough drafts, plain copy, general tests, dictation material. Boyd School, 1333 F st.

THE CIVIL SERVICE PREPARATORY SCHOOL, 529 12th st. nw., MEt. 6337. Established more than 20 years. Thousands successfully prepared. Prepares for all Civil Service exams. Every day, every night. Tuition very low.

PREPARATORY CIVIL SERVICE COURSE.
STENOGRAPHIC—TYPISTS.
CALCULATING MACHINE COURSES.
WOOD'S SCHOOL
311 East Capitol St. 710 14th St N.W.
LInc. 0038. MEt. 0440.

INTENSIVE INSTRUCTION
EVERY DAY, EVERY NIGHT, PREPARING for CIVIL SERVICE EXAMINATIONS.
Sten. & Typ. Examination
The Civil Service Preparatory School,
529 12th St. N.W., Metropolitan 6337.

Civil Service
STENOGRAPHER-TYPIST
Examination
$5 TUITION $5
Complete instruction in all subjects of the stenography-typist exam., including Speed Dictation, Rough Draft, General Tests, Typing. Every day. Every night. Tuition, $5.
The Civil Service Preparatory School
529 12th St. N.W. MEt. 6337

(Continued on Next Page.)

"CAP" STUBBS — Looks That Way — By Edwina

You Save Half a Day When You Read POST WANT ADS!

Post Classified Ads—National 4200.

Instructions 19

WILL personally interview men willing to work hard to qualify for good-pay positions in air conditioning and refrigeration business. Prefer men with fair education, mechanically inclined, now employed, willing to devote some spare time to preliminary training to become installation and service experts. Write fully, giving age, phone, present occupation. Utilities Eng. Inst., Box M-432, The Washington Post.

TRIAL EXAMINATION
On Thursday, May 7, beginning at 5:40 p. m., the Mount Pleasant School for Secretaries, Tivoli Bldg., 14th st. and Park rd., will conduct a complete trial examination for a limited number of Civil Service applicants for stenographer and typist examinations. Applicants should telephone Columbia 3000 by Thursday noon to be assured of a reservation.

CIVIL SERVICE EXAM.
STENOGRAPHIC, $1,440-$1,620.
TYPIST, $1,260-$1,440.
COMPLETE instruction in all subjects, including Rough Drafts, Congressional Dictation, Typing, General Tests. Day and Night school classes in session. HOME STUDY courses with questions and answers for sale.
BOYD SCHOOL.
"Civil Service Coaching Specialists."
1333 F St. NAtional 2340.

Business Opportunities 23

DINING Room-Restaurant—Closes 8 p. m.; $150 daily business; air cooled; rent only $125; seats about 85. For price and inspection call R. M. DE SHAZO. 1123 14th St. N.W. NA. 5520.

RESTAURANT — Downtown; doing $400 daily business; net income, $2,500 month. A real money maker. GASTON & CHARUHAS (Brokers), 520 Woodward Bldg. NA. 0614.

ROOMING HOUSE (downtown)—16 rms.; rent $125; income $300; price $2,000. Terms. Room 908, 1406 G st. nw.

COIN MACHINES ROUTES FOR SALE. Call MEtropolitan 8495 for appointment.

Wanted Business Opps. 23A

WANTED—Listings of ROOMING HOUSES, STORES and CAFETERIAS. Prospects waiting. AUSTIN M. COOPER, 1008 I st. n.w. NAtional 1332.

Money-to-Loan 26

ADVANCES on diamonds, watches, jewelry and silverware, etc.; loans $200 and over 2%; all tickets good one year. Horning's Loan Office, opposite Washington Airport.

ON diamonds, watches, jewelry, silverware, etc.; no adv. arrangements neces.; lowest interest rates. Rosslyn Co., Rosslyn, Va.

2ND TRUST AND CHATTEL NOTES PURCHASED. MET. 4814.

Automobile Loans 28

QUICK AUTO LOANS
CAPITAL AUTO FINANCE SERVICE
901 New York Ave. N. W. ME 1355

Rooms—Furnished 30

A ST. NE., 627—Double room, twin beds, nr. bath, near NE. Govt. bldgs., light housekeeping privileges.

ADAMS MILL RD., nr. Rock Creek Park, semi-detached home; private family; bright outside room with porch, next to bath (shower); $25 mo. AD. 9030.

ARIZONA HOTEL, 310 C st. nw., one block off Pa. ave.; neatly furnished rooms, lobby, 3 baths on each floor; shower bath; continuous hot water; $3.50 week up; transients, 75c to $1.

ANACOSTIA, 1915 16th st. se.—Convenient to Navy Yard; large, bright, comfortable room; $15 month.

B ST. N. E., 608—Spacious front rm. and kitchenette, nr. bath. Delightfully cool. Near cars; bus. LI. 2591.

BELMONT RD. NW., 1918—Well furnished basement light housekeeping room; bath, private entrance. DE. 0065.

CRITTENDEN ST. N.W., 1420—Exceptionally large nicely furnished attic rm.; twin beds; 14 st. car; gentlemen; $2.50 wk. ea.

DOWNTOWN—1207 N st. nw. Large twin bedroom, cool, clean, airy; spacious Colonial home. DE. 5719.

DUPONT CIRCLE, 1320 19th st.—Comfortable room for gentleman; continuous hot water; walking distance; reasonable. DE. 0470.

FAIRMONT ST. NW., 1304—Attractive rm. with studio couch; private home; for employed young lady. $20 m. AD. 3449.

HARVARD ST. N.W., 1405—Beautiful front room, next to bath, convenient to cars; call after 11 a. m.

IRVING ST. NW., 1305—Large, cool attractive rm., 4 windows, twin beds, private family. Ideal location. AD. 0084.

LONGFELLOW ST. N.W., 118—Cool master bedroom; private shower bath; 20 min. downtown; car, bus service. RA. 9579.

M ST. N.W., 1329—Thomas Circle, large room, 5 windows; suitable for 2 or 3. $20 to $25 month.

MARYLAND AVE. NE., 312—3d floor, south front, large closet; near Capitol and Union Station; $20 month.

MT. PLEASANT, 1823 Kilbourne Pl.—Spacious south front, cool attractive, $22.50 single; $30 double. AD. 4141.

NEAR DUPONT CIRCLE (2222 Q st., apt. 1)—Attractive room, adj. bath; twin beds; walking distance; private family. NO. 4475.

NEAR Bureau of Standards—Large front room; 3 exposures; for 1 or 2; board optional. EM. 1148.

NEWTON ST. NW., 1625—Convenient location; gentleman; $18 mo. CO. 5720.

NORTH CAPITOL ST., 823—Walk. dist. Capitol; desirable single room; gentleman; new. furn.; private home; reas.

R. I. AVE. N. W., 1415—Walking distance downtown. Clean, comfortable rm., adj. porch, private lavatory, for 1 or 2.

SHEPHERD ST. NW., 319—Nicely furn. large, cool, 2d-floor room; $15 for 1; $25 for 2. CO. 3537-J.

THE SHERMAN, 1101 15th st. nw., Apt. 701. Attractive front room, unlimited phone; also room to share with gentleman.

THOMAS CIRCLE, 1323 M ST.—Large, clean front rm., southern exposure; 3 adults; $10 mo. ea.; quiet, ref. family.

W ST. NW., 1440, Apt. 34—Beautiful bed-living room in home of young couple; studio bed, secretary, lounge chair, shower; $25. NA. 8472, Ext. 95, until 5:15; after, PO. 2381-R.

WESLEY HEIGHTS—Detached home; exceptional rm. and bath; discriminating gentleman; quiet; near bus. CL. 8987.

WOODLEY RD. NW., 3829—Detached home, large cool front room; 4 windows, huge closets, near bath; private family; for 1 or 2. CL. 7176.

6TH ST. NE., 639—Attractively furnished rm., nr. bath; private home; pleasant surroundings, close cars, bus. LI. 5247-J.

13TH ST. N.W., 1114 (Downtown)—Newly-furnished and dec.; $3 week up; garages.

16TH ST. N.W.—1820—Spacious, airy, front room, suitable for light housekeeping, $6 per week.

19TH ST. NW., 1622—Attrac. front rm.; maid service; gentlemen. NOrth 2702-J.

EVERETT HOTEL, 1730 H ST. NW. Rooms, running water, $1.25 up. Quiet and convenient. NAtional 8130.

HOTEL INN 608 9th st nw. $1-$1.50 per day; $6 up wkly.

LOGAN HOTEL 13th and Logan Circle. Rooms with running water, $1.25 up. NOrth 2000.

Rooms—Unfurnished 32

C ST. SE., 718—2 bright rooms, porch; l. h. k.; walking distance library and Navy Yard; employed lady or couple; private home, owner.

Suburban Rooms 33

ALTA VISTA, MD., 6 CHARLES ST.—2 unusually attractive, cool rooms, in modern home, priv. family. WIs. 2324.

BALLSTON, Va.—Spacious, cool front rm., next bath; nr. 2 bus lines, cars; gentleman or employed couple. WA. 9215-W.

LEE HEIGHTS, VA.—4641 23d rd. north. Cool room; new home; garage. Clarendon 1381-W after 5 p. m.

Room and Board 34

DUPONT CIRCLE, 2131 Mass. Ave. NW.—Cheerful large room; private bath and shower; for 2 or 3, just the kind of room you'll be glad to find. Exceptional meals. Individual dining room service. Also one room to share with refined young man.

CONN. AVE. NW., 1303—Beautiful large room for 2 or 3 with or without meals. Large reception room for guests and friends. A real home. Priced very reasonably. Both places walking distance downtown. Phone NO. 9404. DEcatur 8468.

MASS AVE NW., 1501—Walking distance downtown. Desirable double and single rooms. Home atmosphere. Delicious southern meals; reasonable. ST. 9558.

MT. PLEASANT—2 single, or double rm., use living room, every convenience; home cooked meals; $30-$35. CO. 9658.

Post Classified Ads—National 4200.

Room and Board 34

VERMONT AVE. NW., 1326—Young man share large room with another; congenial atmosphere; excellent meals.

WALKING DISTANCE—Double room, twin beds, fireplace; excellent meals with refined French family. PO. 0458.

WYOMING AVE. NW., 2142—Single room, next to semi-private bath; excellent meals; reasonable.

12TH ST. NW., 1124—A boarding club downtown; excellent for Government clerks and business people; $32.50 up.

12TH ST. NE., 2403—Room, twin beds, 2 closets; inclosed sleeping porch; next bath; gar.; pvt. family; home cooking; refs. exchanged; gentlemen. DE. 0277-J.

19TH ST. N.W., 2019—Spacious front, delightfully cool, twin beds, attractive rates; best meals. PO. 0512

WELLINGTON LODGE
1706 16TH ST. N.W.
We have a vacancy for one young man. Available May 1.

Moving and Storage 44

ANDERSON VAN SERVICE—Woodward Bldg., NA. 7670. Low rates. N. Y., Chic., Boston, Fla., St. Louis. Local moving.

CHEVY CHASE TRANSFER & STOR. CO. LOCAL AND LONG DISTANCE MOVING. SPECIALIZING STORAGE. WI. 3010.

Apartments—Furnished 45

CHEVY CHASE—3 unusually well furn. rms., for immediate occupancy. NA. 2626.

CONN. AVE., 4707—Large living room opening on porch, double doors, 2 spacious bedrooms, delightfully cool, south and east exposure; large kitchen and dinette; sublet to October 1, $115 monthly. Call EM. 6800, Branch 112.

CLEVELAND PARK—Two large cool 2d-story rooms in detached home, suitable for three; $45. CL. 2668.

COPLEY COURTS (Apt. 101)—Young lady to share 1-rm., kitchen apt. with another; reasonable. DE. 0300.

DOWNTOWN—Sublet 3 rooms, kitchen and bath apartment; convenient to cars; May 15, through September. ME. 1447.

MASS. AVE. NW., 2110—Beautifully furnished front rm.; private bath, housekeeping, refrig.; phone; reasonable.

NEAR DUPONT CIRCLE—Cool, attractive, 5-room apt. available for summer months. Phone DE. 5757-J.

N. H. AVE. NW., 3924—Bed-living rm., kitchen, semi-bath, back porch, silver, linen; nr. bus; $40 mo.; adults.

ONTARIO PL. NW., 1808—Two rooms, enclosed screened porch; S.E. exposure; housekeeping, $42.50. CO. 9770-J after 5.

ONTARIO RD. N.W., 2718 (Nr. 18th and Col.)—2 rms., kitchen; nicely furnished; sink, Frigidaire; adults.

PARK RD. NW., 1349—Two rooms, kitchette and bath; electric refrigeration, gas and electricity; adults, Gentiles only.

RITTENHOUSE ST. N. W., 832—4 rooms; bath; suburbs; linens; silver; dishes; $60.

THE BOND, 1320 New Hampshire Ave. NW.—One room, kitchen and bath.

THE KENNEDY-WARREN—Living room, dinette, kitchenette, dressing room and bath; air cooled. ADams 4256.

THE JEFFERSON, 1200 16th st. nw., Apt. 212—2 rooms, kitchenette, bath, shower; completely and attrac. furn. DI. 4704.

WILL SUBLET beautifully furnished, spacious Conn. ave. apt.; overlooking Rock Creek Park; during June and July; $85 per mo. CO. 1068.

15TH ST. N.W., 1026 (Apt. 503)—Large room and bath, comfortably furnished; studio, couch; Frigidaire; walking distance.

16TH ST. N.W., 1815—Attractive 1-room kitchenette, front; gas, electricity; linen; silver included in rent.

31ST AND P STS. NW.—4 rooms, kitchen and bath, completely furnished, including light, heat, gas, electric refrigeration, $85. DE. 0767 day, WEst 0723 eves.

MERRILL MANSIONS.
1361 Fairmont st—Two large rooms, kitchen; private bath, screened porch, Kelvinator, gas range, very attractive.

LONDON HALL.
1133 13th St. NW.—Bed-living room, dressing room, kitchenette, bath. Elec., gas; linen; Frig.; $55 to $60 mo. NA. 9010.

Francis Scott Key, Apt. Hotel
20th and F sts. nw., 1 room, kit., bath, completely furn.; linens, silver; Frigidaire; day, week, month. NAtional 5425.

Furn. or Unfurn. 46

THE FLEETWOOD—3707 Woodley Rd.—2 rooms, kitchen, dinette & bath; Frigidaire on house cur. CL. 0615. Reasonable.

Apartments—Unfurn. 47

CHEVY CHASE—Beautiful Duplex apartment, 6 rooms, 3 bedrooms, 3 porches; open fireplace; available June 1; adults. CLeveland 5600.

DUPONT CIRCLE, 1325 New Hampshire ave. nw. 1 room, combination kitchen cabinet, bath, $37.50 month, including gas, electricity and Frigidaire. 2 Dupont Circle. SANDOZ, INC. DE. 4010.

MT. PLEASANT, 1623 Lanier pl. nw. (Apt. 301)—Seven rooms, 2 baths, with unusually complete refinements; windows 3 sides; also garage and maid's room; choice, quiet and cool location, near Zoo Park, shopping centers and transportation; $135. To inspect, see janitor or inquire H. L. Rust Co.

PARK RD. NW., 1445 (The Alton)—3 rms., kitchen and bath; Frigidaire on house current; elevator; $70.

19TH ST. NW., 1821—Large living room with open fireplace, 2 bedrooms, dinette, kitchenette, with Frigidaire; gas and electricity included; $80 month; reference required.

1809 BELMONT ROAD
$47.50, 2-rooms, kitchen and bath; electric refrigeration.
NATIONAL MORTGAGE AND INVESTMENT CORP.
1004 Vermont Ave. N. W. NA. 5833

1460 IRVING ST. N.W.
1 room, kitchen-dinette, bath, electric refrigeration, immediate occupancy. $40.

THE ROSEANNE.
2111 18th St. N.W.
3 rooms, kitchen, bath, porch; electric refrigeration; available immediately. $47.50.
PEYSER & DREYFUSS, INC.
1528 K St. N.W. NA. 0583

818 22D ST. N.W.
2 rooms, kitchen and bath $50.00
JOSEPH P. SMITH.
2104 Pa. Ave. N.W. WEst 0339.

1647 LAMONT ST. NW.
4 rooms, kitchen and bath; electric refrigeration; janitor service; $57.50.
F. M. PRATT CO., INC.
934 K St. N.W. NAt. 8662.

1415 OAK ST. N.W.
2 rooms, kitchen, bath and porch, electric refrigeration. $50.
PERCY H. RUSSELL CO., 1731 K St. N.W.

Desirable Apartment for Rent.
Real Estate Mortgage & Guaranty Corp., 1610 K. NAt. 1403.

1427 CHAPIN St. NW.—4 rooms, kitchen and bath, $60.00 Electric refrigeration, switchboard. H. G. SMITHY Co., 811 15th St. NAt. 5903.

$38 2501 Queen Chapel Rd. N.E.—2 rooms, large kitchen, bath; all conveniences; reasonable. DE. 0261-J.

BRIGHTWOOD COURTS
5320 8TH ST. N.W.
2 rooms, large kitchen and bath; both cool and attractive; refrigeration on house current. $55.

THE HIGHLANDS.
CONN. AVE. AT CALIFORNIA N.W.
Attractive apartment of double living rooms, 2 bedrooms, dining room, reception hall, kitchen and bath; $115, electricity included in rent; 24-hour elevator and switchboard service; dining room in building.
LINKINS CO.
1733 De Sales St. N.W. DI. 3522

$52.50 Upper Conn. Ave. N.W. 2 rooms, foyer, kitchen and bath, open porch; elec. refrig. Mr. Hatcher. Co. 6242.

THE WESTMORELAND
California at Connecticut Ave.
Attractive apartment of four rooms, reception hall and bath; built-in tub; new fixtures in kitchen; excellent condition, $90; electricity included in rental; dining room in building.
LINKINS CO.
1733 De Sales St. N.W. DI. 3522

401 V ST. N.E.
Apt. 1, 2 rooms, kitchen, dinette, bath. Rear screened-in porch. Gas appliances; $42.50.

TAKOMA PARK, MD.
Unusually attractive 6-room, bath apt. Completely redecorated. Open fireplace. Garage available. Reasonable.
LEE D. LATIMER.
722 Investment Bldg. National 4146

Post Classified Ads—National 4200.

Apartments—Unfurn. 47

THE WYOMING
2022 COLUMBIA RD. NW.
7 rooms, 2 baths; $120.
1870 WYOMING AVE.
7 rooms, 2 baths, porch; $130.
1869 WYOMING AVE.
7 rooms, 2 baths; $150.
JOHN L. BARR (Rental Agent)
DE. 1900. The Wyoming. DE. 1818.

THE WESTMORELAND.
Connecticut Ave. at California St.
Front apartment of 6 rooms and bath, $115; electricity included in rent. Dining room in building.
LINKINS CO.
1733 De Sales St. N.W. DI. 3522

Offices—Rent 50

516 F ST. NW.
Desirable first floor room, suitable for law offices. Convenient to courts.
GEORGE F. HANE, INC.,
1422 F ST. N.W. NAt. 3964.

Warehouses for Rent 51A

FIREPROOF WAREHOUSE
5,750 SQ. FT.
Private entrance on street.
Near B. & O. Railroad.
Write Box 394, Washington Post

Stores—Rent 53

CONN. AVE. NR. FLORIDA
Unusually attractive 2d floor, comprising about 1,500 sq. ft., large show windows, moderate rental.
WAGGAMAN-BRAWNER
REALTY CORPORATION.
1700 Eye St. N.W. ME. 3860.

Houses—Furnished 54

CHEVY CHASE, D. C.—6 rooms and bath; nicely furnished; possession June 1; $85. Also large home with 8 rooms (4 bedrooms) and bath, rental $125. LESLIE D. MEASELL. CL. 3465.

CORNER HOUSE for rent, furnished; near Sheridan Circle; from May to October; 4 bedrooms, 2 baths, maid's room; $100 a month. NOrth 2684.

NEARBY MD.—Completely furnished 5-rm. bungalow, for 2 or 3 months lease; $45 monthly. Laurel 133-J.

SPLENDID LOCATION—Chevy Chase; detached, 7 rooms, completely furnished; yearly lease. National 2626.

SUMMER SEASON—One block Chevy Chase Club, cool pleasant home, 8 rooms, 2 baths, lavatory, 3 porches (2 screened), 2-car garage; large shaded yard; $150 month. WI. 4148.

ALEXANDRIA, VIRGINIA.
Overlooking river, cool breezes. Georgian brick, beautifully furnished, available at once for summer; 6 rooms, 2 baths. Phone Alexandria 2500.

3214 S ST. NW.
9 rooms, 2 baths; very large grounds; reasonable; May 1 to September 30.
TYLER & RUTHERFORD, INC.
1520 K St. N.W. NAtional 0475.

$95 Select NW. section; living room, dining room, kitchen, 4 bedrooms, 2 baths; nicely furnished, including silver; May 1.
TYLER & RUTHERFORD, INC.
1520 K St. N.W. NAtional 0475.

Houses—Unfurnished 56

CHEVY CHASE, D. C.—By owner, 6 rms., ba., $90; 7 rms., 2 ba., $100. Brokers attention. Fulton R. Gordon, 1427 Eye st. n w., DIs. 5230; evenings, CLev. 5091.

INGRAHAM ST. NW., 1355—Detached home; 4 bedrooms, 2 baths; inclosed sleeping porch; entirely modern throughout; screens and awnings; refrigerator; oil burner; 2-car garage; large yard; landscaped lot; shrubbery; $110. H. G. Smithy Co., NAtional 5904.

NW. SECTION—Two-family house; 6 rms., bath, oil heat, garage, $70. A. D. CRUMBAUGH. CL. 1-3-6-4.

Suburban—Rent 58

DO YOU WANT TO SAVE? IF SO, CALL AND TALK IT OVER if you do not wish too much for low rent. If owner make repairs and improvements cost you much more; will give lease to responsible party or those to receive bonus, to rent as is. 15 a., 5-r., Va.; 2 a., 5-r., Md. N. E. RYON CO., 1216 N. Y. ave.

Shore-Waterfront—Rent 61

OCEAN CITY, N. J., is the ideal resort for you and your family this summer. For choice cottages and apartments see E. J. Pearl, realtor, 810 Ocean ave.

Wanted-to-Rent 62

APTS. WANTED—We have many clients desiring furnished and unfurnished apartments for immediate occupancy. NA. 3687.

HOUSE or apt., furnished; downtown if possible; family of four, by May 15 for 2 mo. Box 22, The Washington Post.

I NEED furnished or unfurnished houses, bungalows and apts. List with me for quick rentals. Clients waiting. LESLIE D MEASELL. CLeveland 3465.

WE NEED FURNISHED & UNFURNISHED HOUSES & APTS. IMMEDIATELY. TOLEDO GUARANTY CORP., NA. 2626.

Sale Investment Property 65

Bargain—Well Located
4-FAMILY FLAT
1817 OREGON AVE. NW., $10,000.
Will yield fine returns on cash invested above present bldg. ass'n. loan.
DUVALL & CO.
722 11th St. N.W. NA. 1149.

Sale Houses 66

BRANDYWINE ST. NW., 3704—Bungalow; 6 large rooms, breakfast porch, concrete basement, gar.; lot 63-ft. front; $8,450. A. D. CRUMBAUGH, Realtor, CL. 1-3-6-4.

BY OWNER—6-room brick (furnished or unfurnished). Priced low. 232 Kentucky ave se.

CRITTENDEN ST. NW., 742—Beautiful corner brick overlooking Sherman Circle; 9 rooms, 2 baths, shower, sun room, built-in garage, screened, spacious lawn. Open—terms.
LEO M. BERNSTEIN CO. MEt. 5400.

DETACHED HOME of 4 bedrooms, 2 baths, glassed-in sleeping porch; entirely modern; thoroughly reconditioned; screened and with awnings, 2-car garage, refrigeration, oil burner, large yard, landscaped lot, shrubbery. Ideally located 1355 Ingraham st. nw. Priced low. H. G. SMITHY CO. NAt. 5904.

ELLICOTT ST. NW.—Detached, 6 rooms, bath, finished attic, garage; $6,950. This is a real buy. CL. 1364.

MODERN, DETACHED, CORNER, $9,850. 7 rooms (4 bedrooms), enclosed porch, tile bath, weatherstripped, screened, awning. Large level lot, 2-car garage; close to stores and cars, 12 minutes downtown.
BRODIE & COLBERT, INC. NA. 8875.

SOMERSET, MD.—12-room house, 2 baths, completely renovated; acre of ground; near bus line and Kenwood Club. Very reasonable. Owner, Wisconsin 2826.

$7,450—New two-story, detached center hall, brick; fireplace, large rms., lots 50x115; easy terms. Leroy pl. and Western ave. at 49th st. ME. 3033.

FOREST HILLS—Built by owner; delightful story and a half English-type home; 6 rooms, 2 baths, built-in garage; large wooded lot; terms arranged. CL. 3654, or CL. 2915.

Post Classified Ads—National 4200.

Sale Houses 66

CONGRESS HEIGHTS, D. C.—5-room bungalow, good condition; water, gas, elec., $3,500. Owner, 4000 1st st. se.

$5,950—ROOMY DETACHED HOME IN SILVER SPRING, MD.—Fine lot 50x150 feet, near public and Catholic schools; 6 rooms, large living room and master bedroom, porch, open fireplace, hot water heat and hardwood floors. Moderate down payment and only $50 per month.

$7,500—SEMI-DETACHED BRICK in popular Mount Pleasant, overlooking Rock Creek Park, six rooms, tile bath, three porches, hot-water heat, hardwood floors and built-in garage. Priced less than ordinary row houses in this location. TERMS.

$12,500—NEAR DUPONT CIRCLE. A splendid brick residence with ten rooms and three baths; extra wash basins, hot-water heat; space for garage. Just reconditioned throughout; new, modern fixtures. Suitable for rooming house or as separate apartments.
SHANNON & LUCHS CO.,
1505 H St. NW. NAt. 2345.

2942 McKINLEY ST.
CHEVY CHASE, D. C.
Not new, but very young; pleasant to see and to live in. 3 bedrooms, 2 baths, separate garage, delightful garden.
Special Price $10,950
LOUIS P. SHOEMAKER,
1719 K St. NAt. 1166.

ATTENTION PHYSICIANS
Residence in medical center (19th and Eye) can be bought at sacrifice. For details inquire
LEE D. LATIMER CO.
722 Investment Bldg. NAt. 4146.

OPEN—410 E. CAPITOL ST.
WHY RENT? BUY—SAVE!
6 rooms, bath, with shower, h.-w. h.; G. E. refrigerator, concrete basement, automatic water heater. Only $4,650; terms. DI. 3121. R. S. MOSS. GE. 6483.

English Homes in
FOXALL
Double fronts, 6 and 8 rooms, 1 and 2 baths, open fireplace; double screened porches, garage; some with maid's room. Model home, 1541 44th st. nw. Open 10 a. m. to 9 p. m.
WAVERLY TAYLOR, Inc.
1522 K St. N.W. NAt. 1040.

PRICED RIGHT.
New 5-room enter entrance brick, side porch, garage; all latest appointments; terms arranged. NAtional 2626.

OPEN TODAY
4907 W st. nw. Modern bungalow; 5 rooms, bath; finished attic; lot 50x150; price, $6,500. CL. 1364 or CL. 5003.

DETACHED—$7,300
805 QUINTANA PL. N.W.
6 rooms, built-in tub, shower, garage. Absolutely new condition. Only $800 cash. WASHINGTON REALTY CO. GE. 8300.

Columbia Heights, $6,750
West of 14th St., just above Park Road. 2-story brick, 6 rooms, bath; h.-w. h.; electricity; maid's room in cellar.
L. T. GRAVATTE
729 15th St. Realtor. National 0753.
Evening Phone Georgia 2900.

FOREST HILLS
2727 Chesapeake St. N.W.
New Colonial, center hall, brick, 4 master bedrooms, 2 baths, large library and lavatory on first floor; maid's room and bath; 2-car built-in garage. Over quarter acre of ground with beautiful trees. Will trade in your house or lot. Open from 2 to 8 p. m.
SANDOZ, INC.
No. 2 Dupont Circle. DE. 4010.
Or Your Broker.

IN THE HEART OF
CHEVY CHASE
OPEN DAILY
2900 Block McKinley St. N.W.
Brand-new, detached 6-room, all-brick, 3 bedrooms, 2 baths. A stone's throw from Rock Creek Park. Recreation room (with fireplace); modern electric kitchen, breakfast nook; 2 tiled bathrooms; finished attic; distinctive surroundings. Automatic oil burner, hot-water heating plant. Separate boiler room with laundry tubs and basement lavatory.
WM. H. SAUNDERS CO., Inc.
Inv. Bldg. DI. 1015.

6 NEW
MILLER-BUILT
DETACHED HOMES
37TH AND VAN NESS STS. NW.
SIX ROOMS. TWO BATHS.
LESS THAN
ROW HOUSE PRICES
$9,950—$10,500. FHA LOANS.
See Today.
Carefree comfort with modern gas appliances.
W. C. & A. N. MILLER
1119 17th St. N.W. DIstrict 4464.

DETACHED BRICK
Fine in-town residence, containing 8 rooms, 2 baths, porch; garage; former home U. S. Senator; excellent for family wishing accessible location with large yard for children; also desirable for school or club; lot contains 8,298 sq. ft.; offered for sale at assessed valuation.
2 Dupont circle. SANDOZ, INC., DE. 4010.

For sale. Open. 3328 Reservoir Rd. N.W., Georgetown. Opposite the Kirk Estate. Lot is 26½ ft. wide by 134 ft. deep to a 20 ft. paved alley. The charming characteristics typical of the fine Early American home will be incorporated in this house. For particulars consult Madison Bldg. Co., Harry K. Boss, Pres. Room 301, 1417 K St. N.W. Nat. 9300.

COLORED—Near 9th and S nw. 6 rooms, bath; h.-w. h.; heardwood floors; cellar, alley, etc. Phone. $5,500. Call DE. 1160

Post Classified Ads—National 4200.

Sale Houses 66

Desirable Houses for Sale.
BOSS & PHELPS.
NAt. 9300.

Sale or Exchange 68

LAWYER DESIRING TO SETTLE ESTATES AND CASES, offers subdivision land, lots and houses, good homes or investments, for white and colored, in D. C. and in nearby Virginia. Cash or terms. Beneficiaries will consider suitable trades. R. W. McMAHON, Lawyer, 1406 G St. N. W. NAtional 2642. Home WAlnut 8786.

Sale Lots 69

NEARBY MD.—Choice building lots, wooded or cleared; all sizes and prices. KENSINGTON REALTY CO., Kensington, Md. Phone Kens. 132.

ROLLINGWOOD SECTION (Chevy Chase, Md.)—Beautiful wooded lot, 100x150; very low price for quick sale. NA. 2626.

2 BUILDING SITES, 50x100; water, sewerage, etc.; sidewalks, improved streets; $650 each; $15 cash, $10 month, less 10% for all cash. H. B. Terrett, 2408 Columbia Pike, Arlington, Va.; Clarendon 2038, or Adams 6344

ANACOSTIA
Corner block of 9 lots, vicinity 16th and Good Hope rd., beautiful view. Ideal for flats or bungalows. Owner. NA. 6208 or LI. 6474.

A REAL BARGAIN
11,812 sq. ft. of 1st commercial ground on Kennedy st. nw. Suitable for large apartment and store, at only 50c per sq. ft.
J. FRANK TILLER, OWNER. CL. 1479.

Sale Suburban 70

ATTRACTIVE 5-room bungalow; a. m. i.; spacious grounds; $3,750; low payment, less than rent. Clarendon 2159.

BRENTWOOD, MD.—Modern 6-rm. home, 2 extra lots (one a corner lot), 2 poultry houses, 2-car cement-block garage, 3 grape arbors, fruit trees, shrubbery, roses. Property all clear. Owner will accept terms. Apply 4332 Prospect ave., or phone GReenwood 1625-J.

HYATTSVILLE—On Guy ave; bungalow; 5 large rooms, all modern; large fireplace; high; dry cellar; laundry; garage, hot-water heat. Asking $4,800; terms. Phone OWNER, GReenwood 1247.

NEARBY VA.—6 rm frame, bath, fur. heat, gas, elec., gar. $3,250, $350 cash, $35 mo. J. A. Baker & Co., 1112 N. Irving st., Clarendon, Va., WA. 7667-CL. 8692.

NORTH WOODSIDE, MD.—$50 per mo. will buy this lovely home; modern in every detail; 5 rooms, bath, 2-car garage, 1213 Ridge rd. A real bargain at $6,950. H. H. Bergmann, owner. 629 F st. nw.

$350 CASH, $45 MO.—Attractive small, all-brick bungalow; modern; h.-w. h.; lot 67x200; best Silver Spring neighborhood. Price, $5,150. Owner, SH 3738.

AURORA HILLS—5-room bungalow. Large lot. A real sacrifice, $5,250. Easy terms.
AURORA HILLS—6-room bungalow, $6,950. Lot 50x150 Terms to suit. Buy like rent. No trusts to renew.
VA. HIGHLANDS—1109 20th St. New Cape Cod 5-room brick bungalow. Oil burner; built-in garage, $6,950. Terms to suit.
VA. HIGHLANDS—5-room bungalow, $4,750. Owner leaving town—must sell. Terms.
OAKCREST—The last $1,000 lot is offered to you. Very large, wooded.
OAKCREST—Display House—2750 S. Joyce St. at $7,950. 3 bedrooms, 2 baths, oil burner, insulated, 60 ft. front lot. A real buy. Terms to suit.
If you are buying, building, renting or selling, consult
J. L. PRICE.
Oakcrest Office, 2303 Arlington Ridge Rd. Phone RIdge 272.

ONE 6-ROOM HOUSE—Lot 350x100; priced at $3,750. R. R. Buckley, Fairfax, Va.

Sale—Farms, Land 73

IF IT'S A 1-A, CHICKEN FARM to tobacco plantation, stock or dairy farm, estate 5 to 700 a.; nearby Md. and Va. consult us. 40-yr. service and experience. Select list lots, acreage, suburban, stores, investments. N. E. RYON CO., 1216 N. Y. ave. 3418 14th. 2203 Wilson Blvd.

NEW SPRING BOOKLET describing 107 Md. farm bargains. Lee Counselman & Thos. S. O'Brien, Bethesda, Md. WI. 4240.

$50 DOWN—3½ acres farm land, 285 ft. on State road; 12 miles District line, $425. NA. 3753 AT. 5205-J.

52 ACRES, 7-room house, good condition outbuildings, well water, $4,000. Howard County, 23 miles Washington. KENSINGTON REALTY CO., Kensington, Md. Phone Kens. 132.

Sale—Shore, Waterfront 75

SHERWOOD FOREST.
Attractive 3 bedroom cottage, large living room, fireplace, screened porch; all conveniences; sacrificing. WI. 2287.

Real Estate Wanted 76

CASH—For houses; brick or frame; white or colored. E. A. Garvey, District 4508 1126 Vermont ave. nw.

LET US KNOW what you have and want. Exchanging real estate our specialty.
Robert L. McKeever Co., Inc.
Shoreham Bldg. NAt. 4750.

WILL PAY all cash for property; any state of repair. Submit particulars. W. H. Smith, 1827 K n.w.

Birds and Poultry 78

CHICKS, TOP QUALITY—Rocks, Reds, Leghorns; blood tested, $9 per hundred. J. B. Henry. Phone Falls Church 348.

Dogs, Cats, Pets 79

PUPPIES—Cocker Spaniel; handsome red and white males, females; 5-months old; pedigreed, all papers furnished; reas. 5738 Daniels rd. nw. CL. 7549.

GREAT DANE PUPS.
Beautifully marked. Black and white. 1303 Garfield st., Silver Spring. SH. 2712.

Horses—Livestock 81

WORKHORSES—Large (3); riding horse; 4 low-priced horses. 110 M se., AT. 2731.

Sale Miscellaneous 83

DEALERS' ADS under this heading contain a firm name or a business address or state the word "Dealer." Other ads are presumed to be from private individuals. Readers who find dealers masquerading in this column as private individuals are urged to report the matter to The Washington Post.

ACCORDIONS—Before purchasing a piano accordion, it's to your advantage to see Droop's first. 1300 G st. n.w.

AMERICAN Typewriter Co., closing out 100 late typewriters; real bargains. Open evenings. 1431 E. Capitol st. LI. 0082.

CAMERAS, lenses, photographic equipment, binoculars, projectors bought, sold. Izzy's Exchange, Inc. 905 D st. nw. MEt. 8898.

FRIGIDAIRE—5 cu. ft.; looks like new; guaranteed perfect condition; $70. Others as low at $39.50. Don't miss these bargains. 1318 14th st. nw. Open Sunday.

GAS RANGES—Few reconditioned, fully guaranteed models on hand, $10 up. Coe & Co., 3121 14th st. nw. CO. 0900.

PIANO—Smallest size Studio Upright, $118.50. This is one of the new very small instruments, designed to fit in tiny rooms, studios, etc.; anywhere space is limited. Easy terms. Kitt's, 1330 G st.

Post Classified Ads—National 4200.

Sale Miscellaneous 83

PIANO—Weber, excellent condition, $35. 2 Keystone wardrobe trunks, bargain. 8m. portable typewriter, $8.50. Handwoven hammock. 1839 Lamont St., N.W.

PIANO—We have a late model Steinway Baby Grand that we can offer at a very moderate price (present condition and original cost considered). This is a fine instrument and one of the best models of this make. NAt. 4730. Kitt's, 1330 G st.

PIANOS—Reconditioned practice pianos now $20, $25, $30; only a few left so we're closing them out at these low prices. Kitt's, 1330 G st.

PIANO—Beautiful small mahogany Baby Grand; used only four months; now reduced to $286. We've sold dozens of this model new and consider it the best instrument you can buy at the price. Pay $10 down. Kitt's, 1330 G st.

RADIO—Late model, 7-tube, console cabinet Philco, in excellent condition New guarantee, $29.95. Also 1936 American and foreign console cabinet Philco, 8 tubes, within incline sounding board. Can be bought at a bargain. Low down payment and terms. Call Mr. Weeks. DE. 3546.

REFRIGERATORS—NORGE AND SERVEL. Several used (some demonstrators) 4 and 5 cu. ft. All in excellent condition 10% to 50% off in price. Low down payments—terms. Call Mr. Poole, DEcatur 3546.

SAFES—Used, $10 up. Also new safe and vault doors. Repair work. G. G. Hamner, rear 1126 16th st. nw. NA. 2674.

SEWING MACHINE—Singer treadle, $12; electric portable Singer, $20; call eve. 5320 4th st. nw. Apt. 4.

SIMMONS bed-high studio couch with back and arms; to close out, $47.50. Ideal Bedding Co., 622 E st. nw.

STEEL LOCKERS—50; to be sold very cheap for quick sale. 633 Indiana ave. nw.

TYPEWRITERS—Underwood No. 5, pica type, rebuilt, $24.50; practically new Underwood portable, 4-row keyboard, with case, $27.50. Terms. Typewriter Sales & Service, 811 17th nw. NA. 5666.

TYPEWRITERS RENTED—Late models; ideal for civil service exams. Free delivery, lowest rates. "United," 813 14th st. Phone NAtional 6063.

TYPEWRITERS—Top price for your old machine. We rent, repair, exchange. Standard Typewriter Co., 723 10th n.w.

WASHER—Easy; wringer type, ironer combination; reconditioned; guaranteed; $29.50. F. S. Harris Co., 2900 14th nw. CO. 0100.

PIANOS FOR RENT
$3.50-$4.00 PER MONTH AND UP.
Finest Rental Stock in Washington.
W. W. KIMBALL CO., 721 11th St. N.W.

ELECTRIC FANS.
WESTINGHOUSE.
A. C. and D. C. Current.
$3.50 UP.
Rudolph & West
1332 New York Ave. N.W. NA. 4870.

Certain-teed
Roofs that can take it they're MILLERIZED

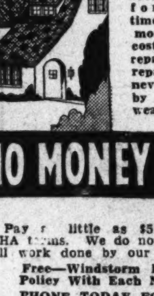

REROOF WITH A ROOF THAT STANDS THE TEST OF TIME

Apply a new "Certain-teed" roof now—before vacation time—and save money; cuts fuel costs; needs no repainting, no repairs, and is never damaged by the roughest weather.

NO MONEY DOWN

Pay as little as $5 monthly on FHA terms. We do not subcontract. All work done by our own experts.
Free—Windstorm Insurance Policy With Each New Roof.
PHONE TODAY FOR FREE ESTIMATE
Papering Roofing Porch Inclosures
Painting Carpentry Hardwood floors
Plumbing Garage Weatherstripping
Plastering Stucco Electrical work

THE GENERAL CONTRACTING CO., INC
925 N.Y. AVE. N.W. DI-3373

Coal, Fuel Oil, Wood 83A

COAL—Special prices on New River nut and slack, also washed pea. Moyer Coal Corp., 6301 Blair rd. nw. GE. 4384.

ARLINGTON COAL CO.
Summer Prices. Reduced to Minimum.
All Grades of Hard and Soft Coal.
JACKSON 1880-1881

Miscellaneous Wanted 84

BOOKS BOUGHT—All kinds, any quantity Also postage stamps. Spot cash paid. Pearlman's, 1407 G st, n.w. ME. 5415.

BOOKS—Highest prices paid for good books, old prints, autographs. Bargain Book Shop, 808 9th st. nw. DI. 5007.

CASH FOR GOLD, silver, watches, rings, chains, bracelets, discarded trinkets get you money. Schiller Bros., 922 F st. nw.

DISCARDED and broken old gold, jewelry, antiques, silver, gold teeth, watches; spot cash paid. Milsam's, 436 9th st. nw.

GOLD OR PLATINUM JEWELRY AND SILVERWARE AND GOLD TEETH. ANY CONDITION. WE PAY CASH. A. KAHN, INC., 44 YEARS AT 935 F ST. NW.

OFFICE FURNITURE — Iron safe, cash register, household goods; stocks of merchandise. DIstrict 8112.

CASH FOR OLD GOLD
LOUIS ABRAHAMS, 711 G St. N.W.

SPOT CASH PAID IMMEDIATELY
OLD GOLD AND SILVER
WATCHES, DIAMONDS AND ANY OLD Discarded Jewelry or Gold Teeth.
SELINGER'S, 818 F ST. N.W.

Wanted—Automobiles 88

CASH FOR YOUR CAR.
National Auto Sales, Inc.,
1417 Wisconsin Ave. N.W.

Norris INC., 2018 14th st. NOrth 3949. SEE US BEFORE SELLING.

CASH FOR YOUR CAR
Whether Car Is Paid For or Not
SEE MR. BARNES, 1729 14th St.

Sale—Automobiles 98

AUBURN—'36 2-Door "6," save $100. Auburn-Wash. Co., 2424 18th st. nw. COl. 9164. Auburn Sales and Service.

Post Classified Ads—National 4200.

Sale—Automobiles 98

BUICK—Sedan coach, standard 6, 1929; very best condition; sell for storage; only $97; give terms, $15 cash. Nolan, 1111 18th st. nw.

BUICK—1928 Sedan, standard 4-door; tires and condition good; private party; must sell; terms, cash. Apply 1941 16th st. se., Apt. 4, after 4:30 p. m.

BUICK $99
'29 Coupe. Here's a car that is easily worth twice as much. It's actually in perfect running condition and has good rubber, clean upholstery and bright shiny finish.
WISCONSIN MOTOR
29th and M Sts. WEst 2972.

CADILLAC—'31 4-pass. Coupe. In grand shape thruout; $395. Skinker Motor Co., Inc., 1216 20th st. nw.

CADILLAC $1,645
1935 5-passenger Sedan; perfect dark blue paint; excellent white sidewall tires; finest Weise-cloth upholstery; radio and heater equipped; this is certainly a beautiful car; "safety tested." C. C. C. guarantee. Open evenings and Sunday.
CAPITOL CADILLAC CO.
1222 22d St. NW. NAtional 3300.

CADILLAC $595
1932 "5" Sedan; 6 wire wheels, excellent white sidewall tires; good paint and a splendid motor; we fully guarantee this truly fine automobile; "safety tested." C. C. C. guarantee. Open evenings and Sunday.
CAPITOL CADILLAC CO.
1222 22d St. NW. NAtional 3300.

CHEVROLET 1929 Coach; excellent condition; finish, tires, upholst. exceptional; $75. CO. 6186-M.

CHEVROLET—1933 de luxe coupe; owned by lady; kept in perfect condition. Only $297; terms only $15 down, balance by month. Nolan, 1111 18th st. nw.

CHEVROLET $325
1933 De Luxe Sport Coupe. Six wire wheels, trunk rack, fender wells, all good tires (two spares never used), very good paint, clean interior and a splendid motor with a quick getaway; just the car for that long planned vacation; try it on the highway; terms and trade. Open evenings and Sunday.
ROSEN-RICE MOTOR CO.
DESOTO-PLYMOUTH DEALERS.
1423 Irving St. N.W. Columbia 10324.

CHEVROLET—1934 Master Coach, $400. General Motors terms. Owens Motor Co., 6323 Georgia ave. nw. GE. 0100.

CHEVROLET—1935 Std. Coach; actually looks and runs like new. Here's a chance to make a real savings; $399. Barry-Pate, 1130 Conn. ave. nw.

CHRYSLER—1930 "66" Sport Roadster; excellent motor; sky-blue Duco; bargain, $135.
STANDARD MOTOR SALES.
1605 14th St. NW. NOrth 1479.

CHRYSLER—1935 Airstream Trunk Sedan. Perfect in every detail. Low mileage. Shows exceptionally fine use by previous owner. Capitol Motors, 215 Pa. ave. se. Phone LIncoln 0303. Open evenings and Sundays.

CHRYSLER $945
1935 Model C-2 6-passenger Sedan; dark blue and black paint; very good tires; heater equipped; this car has had excellent care and is certainly in splendid condition throughout; "safety tested." C. C. C. guarantee. Open evenings and Sunday.
CAPITOL CADILLAC CO.
1222 22d St. NW. NAtional 3300.

CHRYSLER—1933 Imperial Phaeton, 5 passenger; black and red, excellent condition; can be seen by appointment. MEt. 3441.

CHRYSLER—'33 Royal "8" Sedan. In grand shape throughout; priced at only $445. Stanley H. Horner, Inc., 1111 14th st. nw.

CHRYSLER—'34 Convertible Coupe; genuine leather upholstery; practically new top; beautiful tan duco finish with red panel on the door; rumble seat. Very low mileage. Only $529. The Trew Motor Co., 1511 14th st. nw. DE. 1910.

DODGE—'35 Sedan. Spotless broadcloth upholstery, beautiful mercury metallic duco finish, chromium excellent; motor, tires and battery perfect; only $659. The Trew Motor Co., 1511 14th st. DE. 1910.

DODGE—'35 Coupe. Practically new car; motor only broken in; excellent tires, of course. See it today; $575. Duke & Otey, 1365 H st. ne.

FORD—'34 D. L. Sedan, $399. This car looks and runs like new; beautiful finish. Had one owner that took marvelous care of his car. A real Trew value. The Trew Motor Co., 1511 14th st. nw. DE. 1910.

FORD—'35 D. L. Tudor, $445. Parkway Motor Co., 3040 M st. nw. WE. 0181. Buy a Carter Renewed Car.

FORD—1935 de luxe coupe; almost new. We can refinance for only $50 and pay the monthly notes. Mr. Roper, Nolan, 1111 18th st. nw.

FORD—'35 Cabriolet. Radio, new tires. Handley Motors, 5730 Georgia ave. nw. AD. 6060.

FORD $469
1935 De Luxe Coupe. So new it still needs a few more miles on it to be properly broken in. The rumble seat hasn't even been used. If you want a new car see this beautiful job today.
JUSTICE MOTOR CO.
2203 14th St. N.W. NO. 6600.

FORD—'34 De Luxe Coach. Really a "steal" at this price; $379. Addison Chevrolet, Inc., 1437 Irving st. nw.

FORD $495
1935 De Luxe Sport Coupe. This handsome 5-window coupe is equipped with 5 white sidewall tires, chrome disc on wheels and finished in a deep black with green trim. Very low mileage. You will agree that it's an exceptional value.
NORTHWEST MOTOR CO.
6720 Wis. Ave. N.W. 5340 Wis. Ave. N.W.

FORD 1934 De Luxe Tudor Sedan; carefully driven; low mileage; $350 for quick sale. CO. 2075.

FORD—'33 V-8 Coach. This and 3 others are in the best of condition; good paint, excellent tires and mechanically guaranteed. Priced at $245 and up; every one is a bargain. Manhattan Auto & Radio, 1706 7th st. nw.

FORD 1935 Coupe; rumble seat, tan finish, low mileage, good tires; $400. Terms if desired. CO. 6186-M.

FORD—1935 V-8 Tudor; beautiful finish; a famous R & G thoroproofed car with 2-day money-back guarantee; only $375. STEUART MOTORS, 6th st. and N. Y. ave. nw. NAtional 3000.

FORD—1931 deluxe convertible coupe; well fender; trunk rack; rumble seat. Finished like new; motor and tires excellent; good top; 30,000 miles by owner. $125. 1440 Chapin st. nw., Apt. 30.

FORD—1936 4-door Trunk Sedan. Washington blue finish; driven less than 1,000 miles. Can arrange easy terms. See Mr. Rawlins, 215 Pa. ave. se.

FORD—1931 Tudor sedan; only $165; black with cream wheels; new tires; terms, $35 down. Nolan, 18th and M sts. nw.

FORD—1929 sport coupe; to be sold for only $77; terms, $20 down. Nolan, 1111 18th st. nw.

FORD—1934 de luxe Tudor; left by lady for unpaid notes. We can refinance this car or take in yours. Only $50 needed and pay notes by month. Nolan's Airline Display, 18th and M sts. nw.

GRAHAM—'35, rumble seat Coupe; very low mileage Perfect mechanical condition. Beautiful dark green finish with black trim. Only $519. The Trew Motor Co., 1511 14th st. nw. DE. 1910.

HUDSON—1934 2-door Sedan. Very little mileage; original finish, mechanically perfect. Liberal trade and terms. Capitol Motors, 215 Pa. ave. se. Phone LIn 0303. Open evenings and Sundays.

Post Classified Ads—National 4200.

Sale—Automobiles 98

LINCOLN $679
1932 4-Door 5-Pass. Sedan. Formerly owned by prominent local family and in tip-top shape throughout.
COAST-IN'S
USED CAR MARKET
6th and Fla. Ave. N.E. Lincoln 8303.

NASH $295
'32 de luxe sedan. This luxurious Cordova tan sedan has darker brown fenders and metal tire covers, trunk, spotless whipcord upholstery, excellent tires and a powerful, smooth-running motor. You'll be proud to own this Nash. A splendid "buy."
PACKARD.
Kalorama at 17th.
1 Block West of 2400 16th St.
Open Sundays. ADams 7437.

OLDSMOBILE $119
'30 Sport Coupe. A sporty little car Good tires, clean inside with spotless rumble seat; finish is very bright; mechanically in the best of shape.
WISCONSIN MOTOR
29th and M Sts. WEst 2972.

OLDSMOBILE $495
'34 Touring Coupe. Beautiful black finish with gun metal trim; spotless whipcord upholstery, factory built-in trunk; very good tires and a smooth, quiet motor.
WISCONSIN MOTOR
29th and M Sts. WEst 2972.

OLDSMOBILE—'36 Demonstrators. Many to choose from; greatly reduced. See Mr. Emge, Pohanka Service, 1126 20th st. nw.

OLDSMOBILE "6" $675
1935 Touring Coupe; perfect Buckingham gray paint; fine cloth upholstery; all good tires; you will find this a very clean car throughout. "Safety tested." C. C. C. guarantee. Open evenings and Sunday.
CAPITOL CADILLAC CO.
1222 22d St. NW. NAtional 3300.

PACKARD 1931 Sedan (6 wheels). A clean car throughout, with a good motor. Only $225.
GARDNER-STUART MOTORS.
1414 Florida Ave. N. E. LI. 8138.

PLYMOUTH '32 Sedan, $355. Semmes Sales, Inc., 1830 14th nw. PO. 5577. Pontiac Dealers.

PLYMOUTH $545
1935 De Luxe Sedan. Four-door. Smart black finish; excellent tires; spotless upholstery and a motor that fairly hums to the tune of perfection; exceptionally low mileage and best care make this car one of the most outstanding values of the day; lowest terms, liberal trade allowance. Open evenings and Sunday.
ROSEN-RICE MOTOR CO.
DESOTO-PLYMOUTH DEALERS.
1423 Irving St. N.W. Columbia 10324.

PLYMOUTH—'32 Cabriolet. Very clean thruout; mechanically excellent; $269. Stohlman Chevrolet, 3307 M st. nw.

PLYMOUTH 1936 De Luxe Sedans (demonstrators); substantial reductions; new-car guarantee.
SMOOT MOTOR CO.
CHRYSLER-PLYMOUTH DEALERS.
3342 M St. N.W. WEst 1850.

PLYMOUTH 1934 Coupe with rumble seat. The outstanding marvel in Plymouth cars. Strictly in first-class condition, $419. Call Mr. Raber.
GARDNER-STUART MOTORS.
804 Bladensburg Rd. NE. LI. 6270.

PONTIAC 1932 '8' Sedan, $289—Green original finish; has free-wheeling, ride control, etc.; motor smooth and quiet; trade and liberal terms.
L. P. STEUART, Inc.
1325 14th St. N.W. DEc. 4803

PONTIAC—'31 sport coupe; good condition; priced right. Community Motors, 6621 Wisconsin ave. nw. WI. 2676.

PONTIAC $325
'33 4-door sedan. Beautiful, lustrous new gunmetal gray finish with neat green stripe and green wire wheels. Dashboard starter, Fisher no-draft ventilation, spotless mohair upholstery, practically new tires and perfect-running motor.
PACKARD.
Kalorama at 17th.
1 Block West of 2400 16th St.
Open Sundays. ADams 7437.

STUDEBAKER $11[illegible]
1931 "President" 4-Door Sedan. [illegible] good condition. A real bargain.
HYATTSVILLE AUTO & SUPPLY CO.
Hyattsville, Md. GR. 1810.

STUDEBAKER $28[illegible]
'32 Sedan. Formerly owned by a doctor who took good care of its appearance and mechanical condition. Excellent tires and smooth motor.
WISCONSIN MOTOR
29th and M Sts. WEst 2972.

STUDEBAKER—'33 Sedan; only $383; marvelous transportation; motor and interior excellent; six steel wheels, two mounted on the well fenders. Ready for any test or demonstration. The Trew Motor Co., 1511 14th st. nw. DI. 1910.

STUDEBAKER $195
'31 Sedan; priced below market; beautiful dark blue finish; motor has been reconditioned in our modern plant; tires, battery and top excellent.
ALBER & McNEIL, INC.
Studebaker Dealers.
1418 P St. N.W. PO. 1447.

STUDEBAKER $450
'34 Dictator Coupe. This smart, quality automobile has a "new-like" sea green finish, matching metal tire cover, spotless upholstery, free-wheeling and many other famous Studebaker features. Drive it once and you'll need no urging to buy.
PACKARD.
Kalorama at 17th.
1 Block West of 2400 16th St.
Open Sundays. ADams 7437.

WILLYS 1935 Sedan (4-door). Practically new and in splendid condition. Can get up to 30 miles on gallon of gas. Must sell; sacrifice for $298. Call owner. DIstrict 6406.

WARRINGTON MOTOR COMPANY,
2035 17th St. N.W.
Nash—Lafayette Distributors.

LEO ROCCA, INC., offers 150 guaranteed cars. No money down. 7 New York ave. ne.

BARGAINS—USED CARS
NORTHEAST MOTOR CO.
920 Bladensburg Rd. N.E. AT. 0200.

Ed Cashell Certified Used Cars. 1934 Studebaker Commander Sedan; bargain. Rockville, Md. Phone 213.

"WASHINGTON'S FINEST."
3 BIG LOTS OF
USED-CAR BARGAINS.
EVANS-PALMER, INC.
N. Y. Ave. & Fla. Ave. N.E., 14th & N N.W.
Newest Lot—4432 Conn. Ave.

BARGAINS
150 used cars. Repaired in our own shop. We can fit your style and pocketbook. $25 to $550.
ANACOSTIA MOTOR CO.
1325 Good Hope Rd. S.E. LI. 2077.
2002 Nichols Ave. S.E.

1936 CHEVROLET
Standard Coach, driven very little. A real buy. $495

1933 FORD
V-8 Victoria, beautiful finish. Ask for car No. 1092. $255

LUSTINE-NICHOLSON
Hyattsville, Maryland
Open Sunday GR. 2200

Auto Trucks & Tractors 99

Trucks at Taylor's (14th at T)
CHEVROLETS.
1935 Canopy Express (curtain sides) Brand new car. Last one in stock. $100 discount
1935 Steel (cab and body) Pickup....$[illegible]
1933 Open Express....$395
1933 Steel (cab and body) Pickup....$295
1933 De Luxe Panel Delivery....$295
1932 Panel (new Duco and tires)....$239
1932 Steel (cab and body) Pickup....$225
1931 Dual Wheel Platform....$225
1930 Sedan Delivery—ONLY....$150
TWO OTHER MAKES
1931 Ford Panel—ONLY....$179
1931 GMC Panel—Fine Condition....$195
BIG DISCOUNT.
Real opportunity to SAVE $$$$ on a BRAND NEW TRUCK.
TAYLOR MOTOR CO.
14th at T

GASOLINE ALLEY

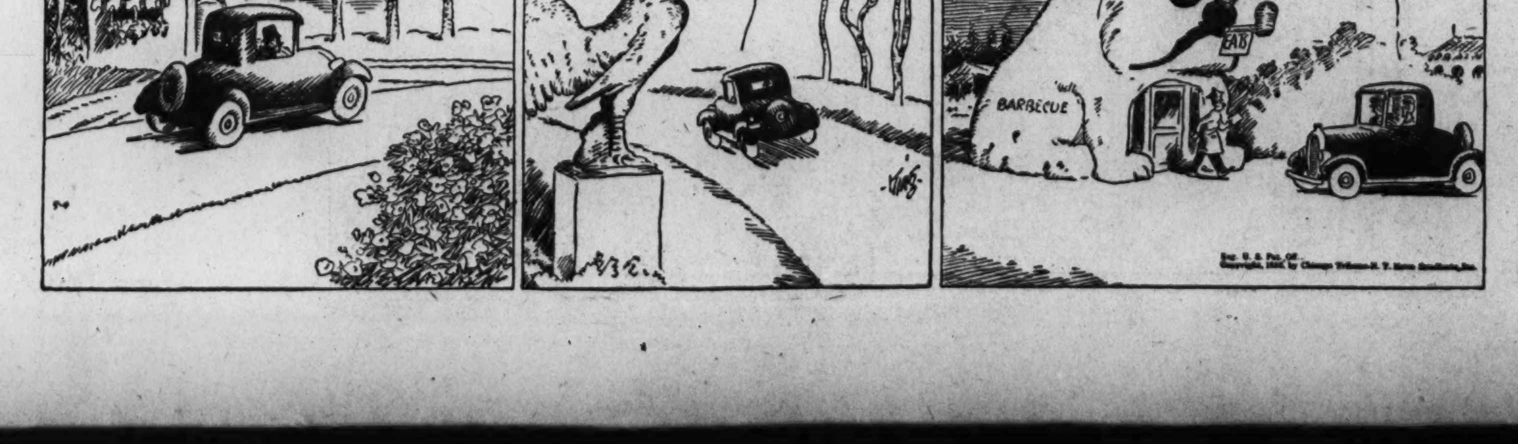

And Eat When I Eat

NED BRANT—A Story of College Athletics

By Bob Zuppke
Famous Football Coach

THAT'S ALL, CLAN—TOO MUCH PRACTICE AND YOU'LL BE AS STALE AS SHELDON'S WISECRACKS!
5-4-
I WANT TO SEE WHETHER I CAN BEAT OUT A BUNT, COACH
DID I CUT YOU WITH MY SPIKES, RED?
AW-NO-NO-I'M OKAY!

APPLE MARY

By Martha Orr

THOUGHT I SAW YOU LIMPING, RED—GET HURT IN THAT SLIDE?
WHO, ME? LOOK!
I WON'T LET THEM KNOW I WAS SPIKED—GOT TO BE IN THAT COLERAINE GAME—BETTER GET OUT OF SIGHT BEFORE THE BLOOD SOAKS THROUGH MY PANTS!

I SAW THE BOSS, YESTERDAY, AND GAVE HIM A GOOD SALES TALK ON OUR IDEA OF "TRUE STORIES FROM THE CITY STREETS."
DID HE GO FOR IT?
HE SAID THEIR BROADCASTING TIME WAS FILLED—THEY DIDN'T WANT ANY MORE SUSTAINING PROGRAMS—THERE WERE MORE PEOPLE ON THE PAYROLL THAN THEY COULD USE—
Reg. U. S. Pat. Off.: Copyright, 1936, by Publishers Syndicate

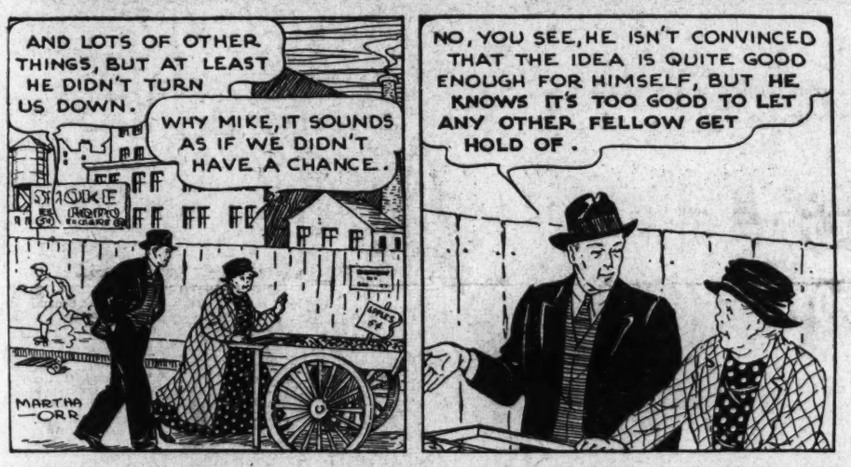
AND LOTS OF OTHER THINGS, BUT AT LEAST HE DIDN'T TURN US DOWN.
WHY MIKE, IT SOUNDS AS IF WE DIDN'T HAVE A CHANCE.
NO, YOU SEE, HE ISN'T CONVINCED THAT THE IDEA IS QUITE GOOD ENOUGH FOR HIMSELF, BUT HE KNOWS IT'S TOO GOOD TO LET ANY OTHER FELLOW GET HOLD OF.
MARTHA ORR

Today's Crossword Puzzle

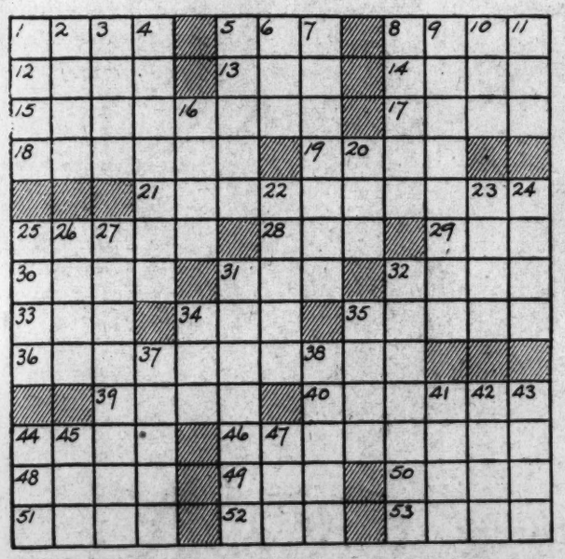

ACROSS.

1 Babylonian god of wind and storm
5 Title of a knight
8 A ruler that was
12 Lower part of the ear
13 Playing card
14 Volcano
15 Portends
17 Confined
18 Cutting sarcasm
19 Mimic
21 Elasticity
25 Steps
28 Expose to moisture
29 Distress signal
30 Footless animal
31 Source of light, heat, and power
32 Composition for one
33 Jewel
34 Knack
35 Subsidiary building
36 Undergo
39 Detail
40 Peaceful
44 Spanish wide-mouthed jug
46 Inner
48 Cry
49 Always: contr.
50 Feminine name
51 Learning
52 Cereal grass
53 Consider

DOWN.

1 Swiss mountains
2 Feminine name
3 Encourage
4 Wished
5 Wise men
6 Hard water
7 Subsequent sellings
8 Wigwam
9 Part of a ship to which the sternpost is holted
10 Massachusett cape
11 Rodent
16 Metric land measures
20 Deep hole
22 Wrathful
23 Variety of cabbage: Variant
24 Genus of the pickerel
25 Boy attendant
26 Angular summit
27 One who brings together in a single volume
31 Dirtier contempt
32 Expressed
34 Exist
35 160 squre rods of land
37 Day's march
38 Saltpeter
41 Brood of pheasants
42 Character in "The Last Days of Pompeii"
43 Stuff
44 Nocturnal bird
45 Constellation
47 French marshal

YESTERDAY'S ANSWER.

T	H	O	R		B	E	T	A		M	A	B
H	E	R	O		E	V	I	L		A	N	E
E	L		B	A	L	E		T	U	N		
	I	F		S	O	N	G		P	I	S	A
A	C	I	D		W	E	L	D		A	T	T
S	O	L	E	S		D	I	E	S		E	T
S	P	E	A	K	S		B	E	W	A	R	E
I	T		R	I	L	L		M	I	L	E	S
S	E	T		P	O	O	R		M	O	O	T
T	R	I	M		W	O	O	D		E	T	
		M	E	T		S	U	E	S		Y	E
A	G	E		O	D	E	S		A	L	P	S
S	O	D		T	O	N	E		T	E	E	S

Copyright, 1936.

AUNT HET

BY ROBERT QUILLEN.

"I knew Cousin Jim would vote for that ignorant blowhard. I've always noticed that men vote for the candidate that's most like them."

Copyright, 1936, Publishers Syndicate.

ARE YOU SUPERSTITIOUS?

BY CLYDE H. DUBOSE

Copyright, 1936, by the Washington Post.

Union Will Fight Suits of Workers

Special Dispatch to The Post.

Staunton, Va., May 3.—Charles Curry, attorney retained by the Amalgamated Clothing Workers of America, says the union will "fight to the last ditch" suits for $10,500 filed by three Staunton women, who charge that the union repudiated its pledge to reimburse them for time lost in case their union affiliation caused them to be deprived of work at the Staunton Manufacturing Co.'s plants here.

The suit will come to trial May 18. Each of the three former employes of the Greif Bros. plants here is seeking $3,500. They are Mrs. Frances Parrish, Mrs. D. A. Kiser and Miss Rosa Pryor.

They allege that when the union was attempting to organize the women and girls at the coat factories here in 1935 it promised women who lost their jobs through affiliation with the union would be compensated for time lost until new work would be found.

Fonda Sells Estate.

Special Dispatch to The Post.

Charlottesville, Va., May 3.—Birdwood, one of the show places of the Piedmont section, has been sold by its owner, Henry D. Fonda, formerly of Pittsburgh, Pa., to James DeWitt Wilde, of South Orange, N. J. Wilde expects to occupy the estate about July 1.

MICKEY FINN

By Lank Leonard

MICKEY'S BIG MOMENT HAS FINALLY ARRIVED. WE FIND HIM IN THE OFFICE OF THE POLICE DEPARTMENT'S PHYSICAL EXAMINER, ABOUT TO TAKE THE TESTS
MR. BRENNAN, I UNDERSTAND THE CHIEF SPOKE TO YOU ABOUT THIS YOUNG MAN—HIS NAME IS MICHAEL ALOYSIUS FINN. WE HOPE TO SEE HIM ON THE FORCE.
OH YES—BUT HE'LL HAVE TO GET UNUSUALLY HIGH MARKS. WE HAVE A NUMBER ON THE WAITING LIST.
OF COURSE! HE KNOWS HE IS TO BE RATED STRICTLY ON HIS MERIT.
THAT'S RIGHT—WELL MY LAD, YOU SURE ARE A FINE SPECIMEN OF AMERICAN MANHOOD! JUST STEP INTO THIS ROOM. WE HAVE ANOTHER CANDIDATE HERE ALSO.
NOW TAKE OFF YOUR CLOTHES—THE DOCTOR WILL BE HERE IN A MINUTE!
YA-YA-MEAN I GOTTA TAKE OFF EVERYTHIN'?
CERTAINLY! EVERYTHING!!
GOSH!

DICK TRACY

Ground Work

BUT MIST' "LIPS"—ISE ONLY YOUAH VALET.
YOU HEARD ME—GET DOWN IN THAT LOBBY!
GET THIS, YOU! —STEER EVERYBODY UP THE STAIRWAY BUT THAT HOOK-NOSED DETECTIVE!
WHEN HE COMES IN, GO OVER AND TAKE THE "OUT-OF-ORDER" SIGN DOWN AND TELL HIM THE ELEVATOR'S OKAY. UNDERSTAND?
YASSUH YASSUH
OUT OF ORDER
DEN WHEN HE PUSHES DE ELEVATOR BUTTON AND BLOWS HIMSELF TO PIECES—WHUT'S AH SPOSED TO DO?
GET UPSTAIRS AND HELP WITH THE GRIPS! WE'RE SCRAMMING OUT THE BACK WAY.

JOE PALOOKA

No Pay

By Ham Fisher

WHAT DID'JA CRACK THAT PLATE FER? YA FOOL! THEY WENT AWAY LAFFIN'.
THAT GLUE DON'T HOLD. YOUSE TOLE ME T'SHOW 'EM DINT YOUSE?
OF ALL TH' DOPES! NOW LISSEN—FROM NOW ON—SEE THAT IT DON'T BREAK—GET THAT.
BUT THAT WUN'T BE HONEST WOULD IT?
IS THAT TH' THANKS I GIT FER PICKIN' YA UP STARVIN'? AIN'T YA GOT NO APPREESHIATION OR ARE YA TH' KIND THAT—
AWRIGHT, I GUESS MEBBE YOUSE WASN'T CHEATIN'. I SPOSE IT TAKES THE GLUE A COUPLE HOURS T'HOLD. I'LL BE CAREFUL NEXT TIME.
YA WON'T GIT PAID FER T'DAY!
KIN I AT LEAST HAVE A COUPLA HAMBURGERS FYOUSE PLEASE?

THE GUMPS

Fugitive From Injustice

I THOUGHT I'D GET RID OF HENRIETTA ZANDER BY GIVING HER $1000 PROFIT ON HER $150 INVESTMENT—
BUT THAT WAS MY MISTAKE! I'M A MARRIED MAN—
—I'VE GOT TO MAKE A CLEAN BREAST OF THIS TO MILLIE!
GUS EDSON

NAPOLEON AND UNCLE ELBY

By Clifford McBride

DIXIE DUGAN

Spot for Sammy

By J. P. McEvoy and J. H. Striebel

WHAT DID DR. BROWN HAVE IN MIND WHEN HE SAID HE WAS INTERESTED IN THE FINANCIAL SUCCESS OF RICHARD WESLEY'S PLAY, AND COULD GET HIM A THEATER—RENT FREE? ..... IN THE MEANTIME THE DUGANS ARE TAKING THEIR ROLES IN THE PLAY VERY SERIOUSLY
OH—WHY MUST I BE SHADOWED LIKE THIS?! —I'M NOT A CRIMINAL!
VEDDY GOOD, SIR—
HUH?!
OUI, OUI! MADEMOISELLE
SAY, MR. WESLEY—I'M TH' ONLY MEMBER OF THE DUGAN FAMILY THAT'S NOT IN YOUR SHOW!—CAN'T I DO SOMETHIN—?
YES, SAMMY, I HAVE AN EXCELLENT SPOT FOR YOU!
McNaught Syndicate, Inc., N. Y.

HAROLD TEEN

Timely Topics

AS LIFE MARCHES ON, IT BECOMES MORE COMPLEX —NO END—
I AGREES WITH YOU THEREUPON, MY FRAN—F'RINSTANCE MY TONSILS AIN'T BEEN SPRINKLED WITH A CHOC'LIT SODA FOR DAYS—NO END!
AS LONG AS YOU DINT AST ME WHY, I'LL TELL YOU—I STARTED OUT TO BE MAN LULU—AND UPON MY ENTRY SHE STYMIED ME WITH A SWORDS POINT—TH' GAL WAS PRACTICIN' FENCIN'—
SO WHAT?
SHOULD I OR NOT CONTINUE THIS ASSOCIATION WITH THIS FEM? I MIGHT GET WOUNDED!
LILLUMS IS DUE BACK—IF YOU'RE SMART YOU'LL SKIP THIS GAL, LULU—
I CAN'T, PAHDNER—SHE—SHE INTRIGUES ME!
IF YOU REE-LY GOT THIS HIGH BLONDE PRESSURE I'LL CONCENTRATE ON CHOC'LIT SODAS!

BENNY

The Optimist

By J. Carver Pusey

Few Senators Now Hold Fate Of New Tax Bill

Democratic Dissenters and Republicans Could Kill the Measure.

By the Associated Press.

A survey of sentiment in the Senate Finance Committee on the Administration tax bill showed yesterday that its approval by that committee hinged on the votes of several Democratic Senators who have not yet committed themselves.

Nevertheless, Administration leaders, counting on the Democrats lining up for the measure in the end, expressed confidence it would be approved by the committee and passed by the Senate without any fundamental changes.

In fact, Congressional chieftains had their eyes turned toward the calendar, rather than the committee line-up, as they noted the long list of witnesses waiting to testify on the bill.

With at least a week more of hearings in prospect, they realize the tax bill forms the biggest question mark in plans for adjourning Congress before the national political conventions next month. Even should hearings be finished this week, it would be the middle of May before the complicated measure could reach the Senate floor.

Faces Long Debate.

There, it is certain to run into prolonged debate, not only on the bill itself, but on the "riders" that revenue bills always attract under Senate rules. Already there are threats of attempts to hook several other controversial legislative proposals onto it, including war taxes and an amendment to the social security law.

The other vital preadjournment measure—the deficiency bill with its $1,500,000,000 relief fund—is scheduled to come up late this week in the House and reach the Senate sometime next week. Despite the controversies surrounding relief, leaders said they were not so concerned over the time it would take to push it through as they were over the revenue bill.

G. O. P. to Oppose Bill.

Business critics who have been opposing the tax bill, will return to the Senate hearings today, when officials of the Chamber of Commerce of the United States are scheduled to appear.

With Republicans expected to vote solidly against the bill, a few dissenting Democratic votes would throw the committee against the tax bill. Senator William H. King (Democrat), Utah, already has declared against it and several of his colleagues still are hesitating.

Among the Democrats not yet ready to commit themselves on the bill are Senators Gerry, of Rhode Island; Clark, of Missouri; Byrd, of Virginia, and Bailey, of North Carolina. Bailey's questions during the public hearings have been more hostile on the surface than any others, but he said today he merely was seeking information.

"My whole attitude is one of inquiry," Bailey said. "I know how greatly this bill relates to the welfare of the industries of my State."

Favors Present System.

Nevertheless, Bailey suggested last week that the "most constructive way to balance the budget might be to let business recover as quickly as possible and realize increased revenue from present tax rates rather than to impose new levies.

While the Finance Committee resumes its tax hearings today, the Senate will begin debate on the Wheeler bill to strengthen the Federal Trade Commission law. The House will consider minor bills.

Before taking up the relief bill late this week, the House will try to get all the other regular appropriation bills, upon which conference agreements have been reached, out of the way. Back of the relief bill are the inflationary Frazier-Lemke farm refinancing mill and the Overton flood-control program for the lower Mississippi.

Townsend to Appear.

The House investigation of the Townsend old-age pension movement will be resumed before a special investigation committee tomorrow. Dr. F. E. Townsend, cofounder, will be the witness.

Matthew Woll, president of the America's Wage Earners Protective Conference, the tariff group of the American Federation of Labor, urged upon the Senate Finance Committee inclusion of an amendment to the tax bill to protect domestic products in large coastal communities in competition with products of foreign nations.

The amendment would direct the Secretary of the Treasury to collect an excise tax on the entry into this country on all products dutiable under the tariff act of 1930.

"Enactment of this amendment," says Woll, "will make possible the sale of American made or American produced goods and commodities at fair prices in our large coastal markets which are now dominated and controlled by foreign goods."

Dr. H. L. Northrop, NotedSurgeon,Dies

Philadelphia, May 3 (AP).—Dr. Herbert L. Northrop, 70, head of the department of surgery at Hahnemann Medical College, died today of bronchial pneumonia.

He taught for 40 years at Hahnemann. Among his students was Capt. Joel T. Boone, personal physician to former President Hoover.

While anesthetist at Hahnemann Hospital, he devised a method for producing anesthesia by combining oxygen and chloroform. It is still used at the hospital.

Among survivors are his widow and a brother, Dr. Edward Northrop, of Spokane, Wash.

Man, Many Cattle Die As Train Leaves Rails

Northfield, Vt., May 3 (AP).—A Central Vermont Railway freight engine and two livestock cars left the rails here today, killing one man and 42 head of cattle.

A. H. Harvey, 40, of St. Albans, a brakeman, died in the cab of the locomotive when it struck the abutment of a short, single-span steel bridge. An official statement said the cause of the derailment was not determined.

Wirephoto: Gen Pershing Visits Childhood Home

Copyright by Associated Press.

Gen. John J. Pershing being welcomed back to Laclede, Mo., his boyhood home. He and his sister (at his right, are shown surrounded by old friends.

Parley Spurs Hope for Peace In Balkan Area

Entente Diplomats Gather at Belgrade; Indicate Agreement Near.

By the Associated Press.

Belgrade, Yugoslavia, May 3.—Hopes for preservation of European peace took an upward turn in this area today as Balkan premiers and foreign ministers gathered here for a Balkan Entente conference.

Premier John Metaxas of Greece, Foreign Mniister Tevfik Rustu Aras of Turkey and Nicolas Politis, Greek minister to Paris, arrived and gave indications that several major difficulties have been ironed out in preliminary exchanges of opinions. Greece, Turkey, Yugoslavia and Rumania form the Balkan Entente.

Outstanding among the difficulties of the inner Balkan nations was a Rumanian objection to the projected Turkish fortification of the Dardanelles. As the negotiators assembled it was indicated Turkey had proposed a formula at least partly satisfying Rumania.

Fear Blockade.

Rumania had feared that in case Turkey closed the Dardanelles Rumania would find her shipping and warships locked in the Black Sea.

It was indicated on good authority that Turkey is suggesting an agreement whereby she be allowed to fortify the Dardanelles and commit herself to a conference with other Balkan pact members before at any time closing the straits by military force.

A second disturbing question was proposed by Greece, which asked clarification on the point of whether the Balkan Entente members would be obliged to aid each other if one member is attacked by a nation outside the Balkan Peninsula.

Diplomatic circles made no secret that Greece is thinking of a possible conflict between Italy and Yugoslavia and is anxious not to be involved again.

Turkey proposed as a solution that the entente in such an emergency be guided by the League of Nations and not attack outsiders unless the League decides to do similarly.

The good auspices under which the Balkan Entente sessions are starting gave grounds for hope the Little Entente sessions here May 6 would find a compromise for acceptance of the fact of Austria's introduction of compulsory military service. (Czechoslovakia, Rumania and Yugoslavia compose the Little Entente.)

Yugoslav officials gave signs of cooling off after the first announcement of the Austrian step, which they said is in a violation of peace treaties.

AAA Heads Plan Publicity on Aid

By the Associated Press.

AAA officials yesterday worked on plans for making public all soil conservation subsidy payments in excess of $10.000 a year within a "reasonable" time after the checks have been mailed.

Secretary Wallace was reported to have requested his assistants to devise a publicity plan which is expected to be a complete revision of the AAA's former policy regarding payments to farmers.

Until the Senate adopted a resolution requesting Wallace to furnish a list of AAA payments of $10.000 or more a year, the AAA contended that names and specific amounts should not be made public. The secretary argued that farmers receiving payments would have been subjected to undue annoyances had their names and their benefits been made available.

Record-Size Left Span Placed in N. Y. Bridge

New York, May 3 (AP).—The largest lift span ever installed on a bridge was raised into position in 16 minutes today under the eyes of city officials, Government engineers and curious thousands of spectators.

The span, 310 feet long and 93 feet wide, was floated across the Harlem River to its position as a unit of the Tri-borough bridge which will connect the boroughs of Manhattan, Queens and the Bronx.

Cables were attached at high tide and as the subsiding water tightened them and let the span swing free from its supporting barges the hoisting to the position 55 feet above the river began. From this normal position it can be lifted to a height of 135 feet above the surface to permit large vessels to pass.

Transfers

By the Associated Press.

Marine Corps orders Saturday included:

BRIGADIER GENERAL.

Frederic L. Bradman, detached, Washington, D. C., assigned Newport, R. I.

COLONEL.

Ellis B. Miller, detached, Newport, R. I., ordered home to retire.

LIEUTENANT COLONELS.

Franklin B. Garrett, detached, Charleston, S. C., ordered home to retire.

Calhoun Ancrum, detached, Parris Island, S. C., ordered home to retire.

Raymond R. Wright, previous orders revoked, assigned Washington, D. C.

Lemuel C. Shepherd, jr., detached, Washington, D. C., assigned Newport, R. I.

LeRoy P. Hunt, detached, Quantico, Va., assigned Washington, D. C.

MAJORS.

Edwin P. McCaulley, retired.

Edgar S. Tuttle, previous orders revoked.

Clifford O. Henry, detached, U. S. S. Arizona, assigned Quantico, Va.

Campbell H. Brown, detached, Quantico, Va., assigned Philadelphia, Pa.

Julian P. Brown, detached, Quantico, Va., assigned New Orleans, La.

Lucian W. Burnham, detached, New Orleans, La., assigned Washington, D. C.

Thomas B. Gale, detached, Cambridge, Mass., assigned New York, N. Y.

Jacob Lienhard, detached, Kansas City, Mo., assigned Quantico, Va.

John P. Adams, detached, San Diego, Calif., assigned Quantico, Va.

CAPTAINS.

Chesley G. Stevens, detached San Diego, Calif., assigned Quantico, Va.

Albert W. Paul, detached Shanghai, China, assigned San Diego, Calif.

James S. Monahan, detached Peiping, China, assigned Department of Pacific.

Monroe S. Swanson, detached Pensacola, Fla., assigned Quantico, Va.

William W. Davies, previous orders revoked, assigned San Diego, Calif.

Gale T. Cummings, detached U. S. S. Oklahoma, assigned Newark, N. J.

FIRST LIEUTENANTS.

Hewin O. Hammond, detached San Diego, Calif., assigned Quantico, Va.

Orin K. Pressley, detached San Diego, Calif., assigned Quantico, Va.

Homer C. Murray, detached San Diego, Calif., assigned Quantico, Va.

Clarence J. O'Donnell, detached San Diego, Calif., assigned Quantico, Va.

Otto B. Osmondson, detached Quantico, Va., ordered home to retire.

William J. Stamper, detached Norfolk, Va., ordered home to retire.

Elmer H. Salzman, detached Annapolis, Md., assigned Washington.

Earl H. Phillips, detached Mare Island, Calif., assigned Washington, D. C.

William R. Williams, detached Mare Island, Calif., assigned Quantico, Va.

Peter A. McDonald, detached San Francisco, Calif., assigned Norfolk, Va.

James B. Lake, jr., detached Quantico, Va., reassigned Quantico, Va.

William M. O'Brien, detached Boston, Mass., assigned Quantico, Va.

Charles H. Hayes, detached Pensacola, Fla., assigned Quantico, Va.

SECOND LIEUTENANTS.

Frederic H. Ramsey, previous order revoked, assigned San Diego, Calif.

Gerald R. Wright, previous orders modified, detached Fourth Marines about August 1, 1936.

Navy orders yesterday included:

REAR ADMIRAL.

Gilbert J. Rowcliff, director of naval communications, Navy Department, to duty as judge advocate general, Navy Department.

COMMANDER.

George A. Rood, Naval Academy, to U S. S. Salt Lake City.

LIEUTENANT COMMANDERS.

Elmer R. Henning, Naval Operations, Navy Dept., to command U. S. S. Salinas.

John T. Twomey, Navy Yard, Boston, Mass., to U. S S. Oklahoma.

Oscar A. Weller, staff cdr., Aircraft Base Force, to command VB Sqdn., 3B, U. S. S. Lexington.

LIEUTENANTS.

Herbert A. Anderson, office of nav. inspr. of machy., Newport News Shipbldg & Drydocks Co., Newport News, Va., to command U. S. S. Grebe.

Harry St. J. Butler, U. S. S. Simpson, continue trtmt. Nav Hosp., Mare Island, on disch. trtmt. to home.

John M. Hoskins, ald to cdt. 9th Nav. Dist., to VS. Sqdn. 3B, U. S. S. Lexington.

Robert G Lockhart, Nav. Air Sta., Pensacola, Fla., to Asiatic Sta.

John B. Moss, Bu. Aero., Navy Dept., to VS Sqdn. 9S, U. S. S. Chester.

Paul E. Roswall, Nav. Air Sta., Pensacola, Fla., to VB Sqdn. 3B, U. S. S. Lexington.

LIEUTENANTS (J. G.).

John O. F. Dorsett, Nav. Air Sta., Pensaloca, Fla., to U. S. S. Wyoming.

Frank L. Durnell, U. S. S. Gold Star, to U. S. S Mississippi

James L. Foley, to U. S. S. Milwaukee, instead Nav. Trng. Sta., Great Lakes, Ill.

James A. Greenwald, jr., U. S. S Northampton, continue trtmt. Nav. Hosp., Mare Island, on disch. trtmt. to home.

Robert N. Kerr, on disch. trtmt. Norfolk Naval Hosp., Portsmouth, Va., to duty U. S. S. Melville.

Allen M. Shinn, Battleship Div 3, to instn. Nav. Air Sta., Pensacola, Fla.

ENSIGNS.

Thompason Black, jr., U. S. S. Oklahoma, continue trtmt. Nav. Hosp., San Diego, Calif.

Edward H. C. Fredericks, U. S S. Northampton, to instn. Nav. Air Sta., Pensacola.

George T. McCutcham, U. S. S. Richmond, to instn. Nav. Air Sta., Pensacola

Forrest M. Price, U. S. S. Maryland, to Asiatic Station.

Medical Corps.

COMMANDER.

Robert P. Jones, Nav. Dispensary, Navy Dept., to Naval Hospital, Annapolis.

Army orders included:

LIEUTENANT COLONELS.

Virgil L. Peterson, CE., Detroit, Mich., to Washington, D. C.

MAJORS.

Patrick L. Dodd, Inf., Boise, Idaho, to Canon City, Colo.

Raymond T. Seymour, VC., Fort Robinson, Nebr., to Madison Barracks, N. Y.

James H. Ashcraft, MC., New York, N. Y., to Philippine Department.

Harold M. Tague, Inf., Fort Hamilton, N. Y., to Calumet, Mich.

George M. Herrinshaw, QC., Fort Knox, Ky., to Chicago, Ill.

Farragut F. Hall, QC., Philadelphia, Pa., to Fort Leavenworth, Kans.

CAPTAINS.

Harold F. Chrisman, FD., Washington, D. C., to Seattle, Wash.

Ray O. Welch, QC., Baltimore, Md., to Fort Sheridan, Ill.

Jack E. Rycroft, QC, Baltimore, Md., to Fort Francis W. Warren, Wyo.

Wayland Rhoads, QCR., Lexington, Ky., to Jeffersonville, Ind.

Robert O. Montgomery, FA., New York, N. Y., to Fort Sill, Okla.

Leland H. Hewitt, CE., Fort Leavenworth, Kans., to Fort Logan, Colo

Asa Irwin, QC., Chicago, Ill., to Philadelphia, Pa.

George J. Engelthaler Inf., Calumet, Mich., to Fort Snelling, Minn.

George W. Hirsch, OD., Fort Leavenworth, Kans., to Aberdeen Proving Ground, Md.

Roy L. Dalferes, FA., Urbana, Ill., to Fort Hoyle, Md.

35,000 to Vote In 6th District Congress Race

Republican Nomination, Sought by Seven, Holds Center of Interest.

Special Dispatch to The Post.

Frederick, Md., May 3.—Between 35,000 and 40,000 Sixth Congressional District voters of both parties are expected to go to the polls tomorrow to choose candidates for Congress, and to register for or against the New Deal Administration of President Roosevelt.

Party leaders expected a 40 per cent vote in the District, which embraces the Western Maryland counties of Montgomery, Frederick, Washington, Allegany and Garrett.

Interest centered mostly in the Republican Congressional contest, where seven are seeking the nomination, the greatest number ever to enter a primary contest for the Congressional nomination.

The chief concern of organization Democrats of the District was the possibility of apathy among party voters. Many observers conceded the nomination of Representative David J. Lewis over his opponent, Clay Plummer, of Montgomery County.

Roosevelt Vote.

Some of the vote Plummer will receive is expected to be east in the election in November for the Republican candidate. This group, however, is expected to vote for Roosevelt in the primary. Dr. Charles Conley, one of the leaders of the former anti-Ritchie faction has indicated he will support Roosevelt.

In the Republican contest for the Congressional nomination, State Senator Harry Legore, of Frederick County, was conceded the best chance of winning the nomination. He has the support of the Nice group in his own county, and is expected to poll a sizable vote in both Washington and Montgomery counties. In Washington County Legore is said to have the support of many of the so-called Old Guard Republicans.

The four candidates from Allegany County are expected to split the vote there. It is expected that A. Charles Stewart and Perry A. Nicklin will receive the largest vote in their home county. Former Judge Albert A. Doub, of Allegany County, will no doubt receive a large vote in his own county and Washington County.

Assured Support.

Another State Senator, Ernest W. Miller, of Washington County; Thomas L. Popp, Allegany County, and Leo Weinberg, Frederick County, have been assured considerable support by whirlwind campaigns throughout the district.

The fact that there are no fights for delegates to the State Presidential conventions of either party will also tend to reduce the number of votes polled, leaders say. The Republicans will indorse Gov. Nice, while Breckinridge, who is opposing Roosevelt, has made no efforts to obtain votes in the Sixth District.

Woman's Slayer Believed Maniac

Chattanooga, Tenn., May 3 (AP).—The theory a former suitor brutally murdered Mrs. Eula Mae McConnell was announced today by a police who said they were convinced the 23-year-old housewife was the victim of a maniac.

Working around the clock, investigators ran down every lead without an arrest or a pronouncement that a trace of the killer had been uncovered.

Mrs. McConnell, mother of 22-month-old twin girls, died Friday of a terrific beating received in a mysterious attack while she was alone in her fashionable apartment the day before.

Her abdomen bore the imprint of a new rubber shoe heel and her jaw was fractured. Except for a flimsy shirtwaist, the clothing had been ripped from her body.

Nothing was missing from the apartment and hospital attendants said she had not been criminally assaulted.

Whispering deliriously, the 23-year-old mother said she might have known her assailant, whom she described as a "white man, well dressed," leading police to believe she possibly was attacked by a rejected suitor. They were dubious, however, because of her semi-conscious condition and an investigation failed to support this angle.

Mrs. McConnell was buried today at Montgomery, Ala., her former home, where she met her husband, a theater manager.

Japan's Plans For Super-Ship Held Pact Blow

London Hears 55,000-Ton Warcraft Is Considered by Tokyo Admiralty.

By the Associated Press.

London, May 3.—Unconfirmed reports that the Japanese admiralty is considering laying down a 55,000-ton battleship, armed with 21-inch guns, brought open fears in London today that the latest naval treaty may never be effective.

While officials stated no confirmation for the reports had been received, the effect of such building was discussed in the press.

A columnist for the Evening Star said if Japan undertakes to build such a giant ship it "will blow the new London naval treaty and all American and European naval calculations and understandings to smithereens."

The British, meanwhile, are proceeding on the basis that the treaty will become effective.

Contingent upon ratification by the three signatories, the United States, Great Britain and France, the treaty becomes effective next January 1. But the document is so full of safe-guarding and escape clauses that almost any excuse could be used to back out of the agreement.

Disquieting news that Japan, which bolted the naval conference two months before the treaty was drawn, will discuss no information on naval building plans has led to fears here that either the United States or Great Britain may find it expedient to denounce the pact.

These Japanese reports appear to have blasted all hopes Japan would find it possible either to join the treaty or tacitly conform with its provisions for tonnage limitation and exchange of shipbuilding information.

The treaty was left open for signature by Japan and Italy.

One major agreement of the treaty, that of reduction of battleship gun calibers from 16 to 14 inches, automatically expires next April 1 unless Japan and Italy both have agreed to it.

The Anglo-Italian tension gives little prospect Mussolini will sign the treaty at any early date, and naval circles feel no Japanese government would dare give its consent to the treaty for fear of military opposition.

Signature of the document was accompanied by British promises to push negotiations with Germany and Russia for bilateral treaties incorporating the provisions of the tri-lateral pact.

Germany, although agreeing to negotiate in principle, has given no indication of willingness to discuss facts. Russia has notified Britain of willingness to talk terms.

Under escape clauses, any of the signators could release itself from obligations of the pact if involved in war, if a non-signator acquired, or even proposed to acquire, ships in excess of the treaty limitations, or should a signator feel that its national security had been materially affected by any change of circumstances.

Labor Heads Here; Split Threatens

By the Associated Press.

Talk of a split in t he American Federation of Labor persisted in labor circles last night as federation chieftains gathered here for an executive council meeting.

John L. Lewis, president of the United Mine Workers, and William Green, A. F. of L. president, were the main figures in the discussion, centering around the controversy over industrial unionism that has divided the federation into two waring camps.

Labor men agreed that this fight would be the principal issue before the council when it assembles tomorrow, with Lewis and his supporters contending that all the workers in each big industry should be organized into one big union.

Green is spokesman for those who believe workers, as a ruls, should be organized by craft. They now control the executive countil, 16 to 1. The industrial unionists' lone spokesman since Lewis resigned from the council last fall is David Dubinsky, president of the Ladies Garment Workers.

Farley Rule Sought In Arizona Dispute

Tucson, Ariz., May 3.—Arizona Democratic factions announced today they will carry to James A. Farley, their party's national committee chairman, the disagreements of a State convention so stormy that a Roosevelt critic was floored by a fist and police were called in.

Farley will be asked to decide whether the present national committeeman and committeewoman have to retain their posts, as contended by forces backing State Chairman W. P. Stuart, or whether they have been replaced, as held by backers of R. G. Langmade, Phoenix.

Stuart ruled the convention adjourned because of a wide open split, leaving no action taken on a resolution to instruct Arizona's delegates for President Roosevelt.

Langmade's group, convening in a darkened hall with police on the alert, chose their own committee members and adopted a resolution instructing for Roosevelt.

Student Flier Killed Practicing for Permit

Altoona, Pa., May 3 (AP).—Kenneth Young, 25-year-old student pilot, crashed to death tonight while practicing for license examinations.

He flew over the Altoona Airport, Duncansville, in a light plane owned by the airport.

Witnesses said the undercarriage struck a tree and the ship plunged nose first to the ground.

Young was a resident of Altoona.

Blast Hurts 9 Firemen.

St. Louis, May 3 (AP).—Nine firemen received minor injuries in a chemical explosion today while fighting a fire in a manufacturing plant here. They were treated at City Hospital for face and hand burns suffered when chemicals stored in the plant exploded from contact with water. All are expected to recover.

Culbertson on Bridge

How to Respond to a No-Trump Bid.

When your partner opens the bidding with one no trump there are two things you must keep in mind:

1. Your partner has 4-3-3-3 distribution, the worst possible distribution in support of a trump suit.

2. Your average expectancy is game when the combined hands hold six honor tricks, or five and one-half honor tricks with many honor cards, or an easily established five-card or longer suit.

If you hold about one and one-half honor tricks you should raise to two no trump. Even with only one plus honor trick you should raise if your hand contains a five-card suit headed by at least the queen. For example, if your partner bids one no trump, and you hold spade Q 8 6 5 3, heart A 7 2, diamond 9 5 4, club 8 3, you should bid two no trump. Likewise, raise to two no trump with spade 6 4 2, heart K 8 5 3, diamond A 7 6, club 8 5 2, or with spade A Q 6 4 3, spade 7 5, diamond 8 6 4, club 7 5 2.

Do not forget that when your hand contains a large number of honor cards, the honor trick requirement for any no trump bid or raise if your hand contains four or more honor cards.

Thus, you raise your partner to two no trump holding spade Q J 3, heart Q 7 5 2, diamond 8 6 4, club Q 8 7.

A Bidding Pitfall.

Hands with enormous strength in honor tricks, but weak in distribution, offer bidding pitfalls that only the wary can avoid. Here is one of them, culled from a recent tournament:

South, dealer.
Both sides vulnerable.

NORTH
♠ Q J 10
♥ 9 7 2
♦ 8 5 4
♣ A K 9 3

WEST
♠ 5 2
♥ Q J 10 5
♦ J 10 7 6
♣ 6 5 2

EAST
♠ 8 6 4 3
♥ 6 4
♦ Q 3 2
♣ Q J 10 8

SOUTH
♠ A K 9 7
♥ A K 8 3
♦ A K 9
♣ 7 4

Some of the best players reached unmakeable slams. In a few cases the South hand was opened with a two bid, the six honor tricks proving irresistible. With that opening, a slam contract hardly could be voided.

But even some of the Souths that properly started with a bid of one spade reached a slam by later overenthusiasm. North had slightly too much to bid one no trump. A single raise in spades was chosen as the best response in every case. After that there were different bids at almost every table. Some Souths made an asking bid in clubs and, getting a positive answer, unwarrantedly went to a slam. Others jumped in hearts and refused to be signed off short of six odd.

Actually, despite the imposing array of aces and kings, South has no right, on a single raise from partner, to contract for twelve tricks. It is true that North's distribution is unfavorable, but it must be noted that he could have his raise on many other and better distributions, without both the ace and king of clubs. He might have:

♠ 8 6 5 3, ♥ 9, ♦ Q J 8, ♣ A 10 6 5 2

or

♠ Q J 8 6, ♥ 9 5 4, ♦ 6 3, ♣ A 10 6 2

These, as well as numerous other combinations, certainly would justify a single spade raise, but would not produce a slam.

Despite his six honor tricks, South should have been contented with a game!

Monday is student day in Ely Culbertsonson's column. Write your bridge troubles and questions to him, care of this paper. Remember to inclose a self-addressed, stamped envelope.

Copyright, 1936, By Ely Culbertson.

Maryland Roads Clear.

Baltimore, May 3 (AP).—The State Roads Commission reported today that all main highways with the exception of Route 14 are in good condition and entirely passable.

Plaid Brand LINOLEUM LACQUER

98c qt.

Getting new linoleum? Then give it a protective coat of this clear linoleum lacquer. Does your old linoleum look a bit seedy? Then give it a coat of this lacquer and see how the colors are restored. Old or new, your linoleum will be the better for a coat of it. And what's more, it's an excellent base for wax.

Mail and Phone Orders Filled. Call District 9400!

THE HECHT CO.

F STREET AT SEVENTH NATIONAL 5100

For Amateur Risers

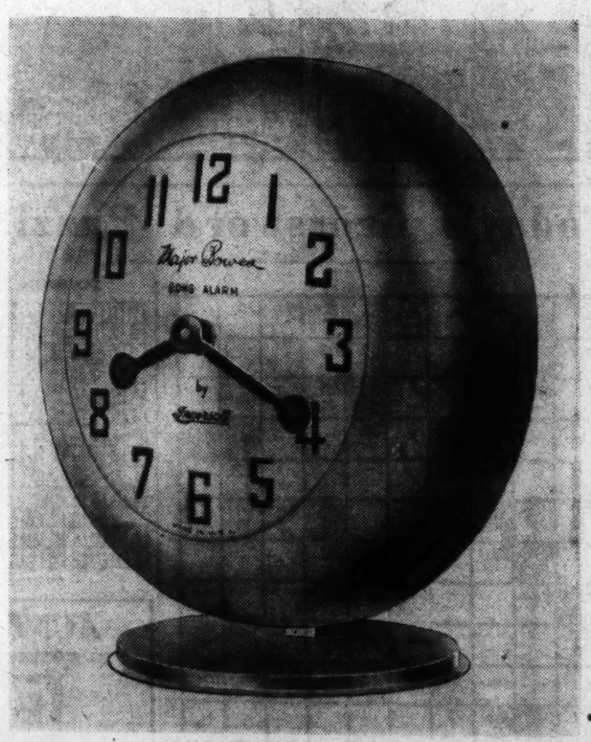

MAJOR BOWES' GONG ALARM CLOCK

2.95

If you don't get up, you get the gong! And when you get this gong, you banish all thoughts of turning over and having another cat nap. It means business! In addition to being a practical guarantee of getting you to wherever you're going on time, the Bowes alarm clock is a handsome gold-finished clock with an excellent mechanism.

Main Floor—The Hecht Co.

THE HECHT CO.

F STREET AT SEVENTH NATIONAL 5100